DECEMBER 23, 1921.—[PART I

burger's
Stores Open All Day Saturdays

Hamburger's
ristmas
Candies
Delicious "Famous
er Quality" Kinds
Milk Chocolates
their distinctive flavor has be-
n California. Made of purest in-
quality unsurpassed. A most so-
U. S. with all transportation
s. 50c to 20.00
Boxes, 1.50 to 6.50
. 30c to 1.20
box. Bon Bons, 90c lb.
l. Special, 35c lb.
Glace Fruits
choicest procurable, scientifically
tempting and delicious. Priced
a Fruit Candies
moulded in the shapes of Califor-
its they represent. Attractively
lies
our modern
y canes for
e to 50c lb.
Hamburger's
FAMOUS FOR QUALITY
Candies
urger's
1881
Comes!
"Out With the Great News!"
Hamburger's Brownies are all a-gog with excitement — they KNOW the news they have to tell is the greatest in months.
They have their orders — the secret will be out tomorrow!
Watch the papers!
29
DR. GERTRUDE STEIN

LATEST MORNING EDITION

The Los Angeles Times

"Tell on, toil on, and on and on."

GREATER SOUTHERN CALIFORNIA

DAY MORNING, VOL. -- XLI. DECEMBER 24, 1921.

Liberty Under Law—Equal Rights—True Industrial Freedom.

PEACE, CHRISTMAS GIFT TO WORLD!

E DEBS CHRISTMAS.

nouncement Harding.

of Socialist Head Commuted; Others Get Clemency.

Prisoners Freed Are Violators; One is from Los Angeles.

[BY A. P. NIGHT WIRE.]

...TON, Dec. 23.—Eu-... Debs, former Socialist ...e for President, serving ... of ten years at Atlanta ... for violating the ... Act, and twenty-three ... convicted on various ... hindering the govern... during the war with Ger... ...ented today from Presi... ...mmutations of sen... ...became effective Christ...

...e time five former ...soners serving life sen... ...ced by a military ... murder of a British ... serving with the ... ...ny in the Debs, re... ...pardons, effective ...day.

...CASES STUDIED.

...was taken after the ...t of Justice had studied ...e cases of 197 persons ...ed for violating war... and after Atty.-Gen. ... had discussed the sit... ...ough with President ... was said to be de... ...ts, of granting some ... Christmas. The com... ...e explained, do not ...mmute citizenship Debs ...victions, but the ... several of the civilian ... will be deported to the ...countries of their nativ... ...der observation at ... ...mans and others are ... ...ose which were granted ... Wilson.

...OPPOSED WAR.

...is in the main," said an ... statement given out at ... House, "is made of ... opposed the war in one ... and it is made up ... ...s of I.W.W. pris... ...ers have either suf... ...ed penitence, or are ... deportation. The De... ...t of Justice has given no ... action in behalf of the ... of sabotage or the de... ...t government by force ... President, but it be known ... not consider such cases ... to the five soldiers on ... many other cases are un... ...ration.

...ment was made by the ... to the case of Debs. The ... the Attorney Gen... ...given very extended con... ...to the Debs petition and ... the fact that he ... that the Presidential ... 1,000,000 voters had its ... in reaching a decision ... release.

...President expressed the ... it be stated that the ...ency in the cases ... does not question the ... action of the courts ... law in a time of ... but he feels the ... have been fairly ... of the changed con...

...TO CLEMENCY.

...majority of so-called ... persons still imprisoned ...I.W.W. group, rarely ... amnesty and have no ... to executive clemency. ... of convicted citizens ... been imprisoned, ow... ...ould under bond. There ... thousands of indict... ...war legislation still ... Those do not come un... ...consideration."

...ary White House ... on the Debs case fur... ...ed the view taken by ...

...to no question of his ... to actively and pur... ...ected the draft," this ... admitted it at the ... to justify, his ac... ...was by no means, how... ...public and outspoken in ... as many others. ...for his prominence and ...ed far-reaching effect or ...ver probably might ...ished the sentence he ... an old man, not strong ... to be a man of much ... and impressive ... which qualifications ... a dangerous man, calcu... the unthinking ...ental interest." ...ce for those

...SOLDIER WOMAN.

...Mrs. Idell Kennedy, ... Los Angeles soldier of hinder... ...service and by ar... ...as an enemy to furnish ... with eyeglasses ... their vision and ... Army service ... the list, with a ... President Wilson ... reduced her sen... ...to three years ... to be placed in ... the insane. ... was convicted ... 1918, the sum... ...to sell to a ... plans of

(Continued on Page.)

DISCUSS AID FOR SHIPS.

Plan to Compete With British.

Experts Working Out Plan for Helping Finance Merchant Marine.

Schemes for Raising Money for Soldier Bonus Worry House and Senate.

[EXCLUSIVE DISPATCH.]

WASHINGTON, Dec. 23. — Direct remuneration of American ship operators out of a fund amounting to probably $34,000,000 for the fiscal year 1922-23, and establishment of $100,000,000 merchant marine loan fund, are among the features of the comprehensive plan for the aid of the American merchant marine submitted to the Shipping Board by the committees of experts recently appointed to work out a program for presentation to Congress by President Harding.

The program embodies both direct and indirect aid. The aim is to put American shipping on an even competitive basis with British shipping.

Direct remuneration would be provided from ten per cent of the customs collections. It is estimated that one-tenth for the fiscal year 1922-23 would be $20,000,000. To that would be added $4,000,000 tonnage taxes collected in American ports from all ships, both American and foreign.

PROPOSED INDIRECT AID.

(1.) Sale of the government-owned ships at prevailing world market prices.

(2.) $100,000,000 loan fund for the financing of all American ship operating organizations.

(3.) Deduction from Federal income taxes of a small percentage on the freight bills paid by exporters and importers on American vessels, greater depreciation allowance on ships for income-tax purposes,

(4.) Government marine insurance corporation to insure its own ships and to offer hull insurance at cost to privately owned American vessels, the Corporation to be financed from a fund of $10,000,000 advanced by the government.

INSURE INCOME.

(5.) Regulations to insure American ships at least 50 per cent of immigration coming to this country.

(6.) Regulation of foreign ships entering American ports through a licensing system.

(7.) Revision of navigation laws.

(8.) Preferential export and im-

(Continued on Second Page.)

JAP CORNER ON LUMBER.

Buying Heavily on Coast.

State Forester Starts Investigation of Shipments From California.

Said to be Securing Every Available Foot Suitable for Airplanes.

[BY A. P. NIGHT WIRE.]

SACRAMENTO, Dec. 23. — An investigation of the amount and character of lumber shipments from California to Japan has been undertaken by the California State Board of Forestry, it was announced today by M. B. Pratt, State Forester.

A statement was issued, signed by Pratt and Deputy State Forester Solon H. Williams, in which it was declared that Japanese buyers were securing "every available foot of port or ford cedar which, because of its clean, straight grain, is particularly adapted to the manufacture of airplanes," and have practically cleaned up the open market on cedar and hemlock.

A check of shipments from the Pacific Coast to Japan during the first six months of this year shows a total of 90,850,884 board feet shipped from Oregon, Washington, and British Columbia, the statement says, adding that incomplete checks of shipments from California indicate that large amounts of lumber are going to the Orient from California forests.

The statement follows:

FORESTER'S STATEMENT.

"The recent tremendous demand for Pacific Coast lumber in the Orient has led the California State Board of Forestry to conduct an investigation, which has disclosed some rather startling figures of great significance to every person interested in the conservation of forests and in seeing that a supply of timber is available for future generations.

"For the past few months Japanese buyers have been active here on the Pacific Coast placing large orders for lumber, to be paid for at market prices, only on condition that it be cut in dimensions suitable for Japanese needs. Information from reliable sources indicates that this movement is the outgrowth of an order issued by the Japanese Parliament prohibiting further cutting in Japanese forests. This step is understood to have been taken, not so much as a means of conservation as for the purpose of controlling the flood situation.

"It is said that the restrictions on cutting in Japanese forests may be removed in a relatively short time, but that any modification will depend on the findings of a commission composed of Japanese engi-

(Continued on Second Page.)

LATE MORNING NEWS

TITLED YOUTH HELD UP BY THUGS

NEW YORK, Dec. 23.—Philip S. Honywood, youngest son of the late Sir John William Honywood and Lady Honywood and nephew of the Earl of Devon of Powderham Castle, Exeter, Eng., was held up, beaten and robbed of a large amount of money tonight on a lonely road about a mile from his home at Woodcliff, N. J. Mr. Honywood was struck behind the ear with a blackjack and knocked unconscious, so that he was unable to tell a complete story of the attack upon him or exactly how much money had been stolen. Late tonight he was still unconscious and it was not known whether his skull had been fractured or whether he would recover.

ORDER OFFICERS HELD AFTER KILLING

ANTIGO (Wis.) Dec. 23.—Three Federal prohibition agents and a Langlade county deputy sheriff, who participated in the gun fight on Thursday in which Julius Wurzer, alleged moonshiner, was killed, were ordered held on manslaughter charges today by the Coroner's jury, which investigated Wurzer's death. Testimony presented at the inquest indicated that the raiders, who were armed with search warrants, opened fire after Wurzer had drawn a revolver after being ordered to surrender.

POSSE HUNTING GIRL'S MURDERER

NEW MRUNSWICK (N. J.) Dec. 23.—Aroused by the cruel death of 5-year-old Tessie Kucharski, whose mutilated body was found today packed in a suit case at the Hotel Albany, posses of angry men tonight were searching for George Garris, 45, a carpenter, with whom the police charged the child was last seen alive. The crime has aroused bitter feeling and threats of violence were being openly made should the man suspected fall into the hands of his pursuers.

DISCOVER MAN DEAD IN BATHTUB

SACRAMENTO, Dec. 23.—Arthur S. Maze, 25, local street-car conductor, was discovered dead in a bathtub of his home tonight by neighbors living in an adjoining flat. Death was due to accidental drowning, the Coroner said.

ULSTER WRECKS COUNCIL.

Fermanagh County Body Dissolved by Government After It Refused to Recognize Authority.

BY JOHN STEELE.

[BY CABLE—EXCLUSIVE DISPATCH.]

BELFAST, Dec. 23. — The Ulster government has dissolved the Fermanagh County Council following its decision to refuse to recognize the Ulster Parliament. The Fermanagh Council recently took steps to act with the Dublin government of the proposed Irish free state, which is to be created if the Anglo-Irish treaty is ratified.

WILL SAVE TREATY.

[BY CABLE—EXCLUSIVE DISPATCH.]

DUBLIN, Dec. 23.—The adjournment of Dail Eireann for Christmas doubtless will save the treaty with Great Britain. The members departed for their homes last night and will be subject to the pressure of the opinion of their constituents, an opinion probably in favor of the treaty, though this opinion may not induce all the die-hard Republicans to vote for ratification.

Some have committed themselves against the treaty, no matter what the people say, but several may be persuaded to abstain from voting. Such abstention would favor the eventual passage of the treaty.

EXCELLENT ORATORY.

For a week I sat in the Dail listening to debate which, from the point of honesty, and even of oratory, is on a high plane. From the point of parliamentary order, it too had the advantage of most of the best oratory and hard reasoning.

But that is a fault which time will correct. This was a remarkable assembly in which votes really were influenced by oratory. Those opposed to ratification gained day by day by the fiery appeals of women and old men notwithstanding the fact that the element for ratification had the advantage of the best oratory and hard reasoning.

The best literary performance, that of Miss Mary MacSwiney, was spoiled by too great length. She spoke for nearly three hours. De Valera also spoke well, but too frequently abandoned argument to appeal to passion. From all points of view the speech which was the greatest and which will live in history was that of Gavan Duffy for ratification.

LONDON ROPEFUL.

[BY CABLE AND ASSOCIATED PRESS.]

LONDON, Dec. 23.—The Dail Eireann's adjournment of further debate on the Irish peace treaty until January 3, although coming as a surprise here, was considered as favorable to the chances of ratification. By agreement between the contending factions, the Dail members will deliver no speeches touching on the treaty during the period of adjournment, or participate in public meetings at which the treaty is discussed, but it is believed the Irish people will get together and agitate for ratification.

Numerous agricultural and business associations and civic bodies in Ireland are said to be planning meetings to pass resolutions favoring the treaty.

TO DEPORT INSULTER OF LEGION.

Virulent Editorial Will Lead to Quick Action by Government.

[EXCLUSIVE DISPATCH.]

CHICAGO, Dec. 23.—Arthur Lorenz, whose scathing editorial against the American Legion published in the Illinois Staats Zeitung has aroused ex-service men all over the country, today was recommended for deportation by Asst. U. S. Dist.-Atty. John V. Clinnin. The recommendation was made to Immigration Commissioner Howard Eby. In a conference called today by Col. Clinnin, National Commander Hanford MacNider, State Commander W. R. McCauley and other officials of the Legion discussed the general proposition of placing a new check on the so-called drive of disloyalty among certain foreign-language newspapers.

Publishers of the Staats Zeitung disclaim responsibility for the invectives contained in the virulent editorial directed against ex-service men of all ranks and particularly the American Legion. A suit for $100,000 damages has been filed against the paper by the Blackhawk Post.

A record of disloyalty on the part of Lorenz during the World War in the files of the Department of Justice, was partially disclosed today and it is declared that the writer can be deported on this evidence alone.

"If possible, I shall obtain orders for the deportation of Lorenz tomorrow," said Col. Clinnin to the Legion committee. His record during the war gives ample reason for sending him back to Posen, whence he came when that city was under Prussian rule. Through the American Legion we must grasp such seditionists by the scruff of the neck and throw them out of the country."

Col. Watterson Funeral Service in Jacksonville.

[BY A. P. NIGHT WIRE.]

JACKSONVILLE (Fla.) Dec. 23. Funeral services were held today for Col. Henry Watterson, editor and soldier, who died suddenly here yesterday.

The services, which, at the request of the family, were attended only by a few friends and newspaper men, consisted of the reading of the Scriptures and a brief eulogy by the Rev. J. T. Boone, pastor of the First Christian Church. There was no music. Mrs. Watterson, because of her physical condition, did not attend.

PAUL CONRAD MORF.

[BY A. P. NIGHT WIRE.]

OAKLAND, Dec. 23.—Paul Conrad Morf, 52, city attorney of Oakland in 1918, corporation lawyer and author of the State Public Utility Act, died today after an extended illness. He was a native of Germany.

Big Shipments Hard Blow to Butter Prices.

[BY A. P. NIGHT WIRE.]

SAN FRANCISCO, Dec. 23.—Two shipments of butter, aggregating approximately 1,064,000 pounds due here shortly from Australia and New Zealand are responsible for a slump in extra choice butter on the San Francisco market from 47½ cents Monday to 43 cents today, according to the San Francisco representative of the Federal Bureau of Markets.

The amount of butter expected in the near future from the Antipodes is three times as large as was received from the same shipping points a few weeks ago. At that time the market weakened perceptibly under the importations.

KIDNAPER ALSO BANDIT.

Consort of Slain Accomplice Identifies Chicago Abductor as Chesterfieldian Train Robber.

[BY A. P. NIGHT WIRE.]

CHICAGO, Dec. 23.—Clyde Timmons of Hammond, Ind., who with a companion last night kidnaped Mrs. James J. Callahan, wife of the former manager of the White Sox baseball club, and other members of an automobile party, was today partly identified as the masked bandit who last Tuesday night robbed passengers on a Baltimore and Ohio passenger train as it was leaving Chicago.

Timmons's companion, Earl Timmons of Chicago, a cousin, was shot and killed by a policeman last night following a chase after the Callahan car. Earlier in the day Timmons confessed, according to the police, that he and his partner had participated in several hold-ups, including a train robbery on an Oregon Short Line train on August 31, when they collected $450. Following the confession, Mary Roberts, said to have been an intimate acquaintance of the man who was killed, was taken into custody.

She told a Coroner's jury investigating the death of Earl Timmons today that she met him in Salt Lake City, a year ago, and had been living with him for the past three months. Jewelry she possessed was said by the police to be part of the spoils from two hold-ups. According to Clyde Timmons, she left her husband in Salt City City to come to Chicago with Earl Timmons.

Alfred Timmons, a Chicago veterinary surgeon, at the inquest today, identified the dead man as his son. As he stepped from the witness chair after testifying he

(Continued on Second Page.)

REMEMBER THIS

Life at its best is often revealed when conditions are at their worst.

CALL OUT SOLDIERS IN STRIKE.

Four Companies Ordered to Newport, Ky.; Serious Danger Exists.

[BY A. P. NIGHT WIRE.]

FRANKFORT (Ky.) Dec. 23.—Four companies of Kentucky National Guardsmen totaling 160 men and the necessary officers tonight were ordered to Newport by Gov. Morrow. They are due to arrive in Newport early tomorrow.

Three other companies have been ordered held in readiness to proceed to the scene if needed, Gov. Morrow said, in announcing the sending of troops.

The troops were sent to Newport by Gov. Morrow on his own initiative. None of the peace officers of the city or of Campbell county had asked for them. Reports from private investigators, the Governor said, indicated that conditions were such that the peace officers could not handle the situation.

"Serious danger exists," the Governor said, "that at any moment an outbreak may occur, causing the loss of dozens of lives and the disgrace of the State."

ARMS MEET MAKING HUGE CONTRIBUTION, DECLARES PRESIDENT

BY ARTHUR SEARS HENNING.
[EXCLUSIVE DISPATCH.]

WASHINGTON, Dec. 23.—President Harding expressed the opinion today that the International Conference on the Limitation of Armament is making "the greatest contribution to peace and good will that has ever marked the Christmas time in all the Christian era."

This comment was elicited by questions of newspaper correspondents in regard to the interpretation of the four-power Pacific treaty, which is construed by the negotiators as applying to the principal islands of Japan, a construction to which Mr. Harding says he has no objection, despite his previous view of the pact to the contrary.

"The President," Mr. Harding said, "will offer no comment on the disputes which attempt to magnify the differing constructions of the four-party treaty. To him these are unimportant. The big things aimed at are understandings for peace and an agreement to meet and discuss the preservation of peace whenever it is threatened. No alliance or entanglement is thought of, none will be negotiated. It would be better to rejoice over things accomplished than to dwell on differing views which can be of no great consequence.

"The President is unwilling that the unjustified charge that the United States delegates are withholding information shall go unchallenged. He had full confidence, else he had not chosen them, and he has full confidence now and is more than gratified over their efforts, because they are working out peace and good will, which has ever marked the Christmas time in all the Christian era.

SEEK ACTUALITY.

"It is one thing to talk about the ideals of peace, but the bigger thing is to seek the actuality. This the conference is doing, in harmony with an overwhelming American sentiment and a world sentiment, too, and in full accord with cherished American traditions."

Replying to the question, "Do you feel that the world has made great progress in the direction of peace and good will?" President Harding said:

"I think I made some such reply to a similar question at the last interview. I do think so. I believe it with all my heart. I do not say that with the thought of arrogating to the United States of America any greater part of the contribution than that which has been made by other nations of like importance and like civilization.

"But it seems to me that in 1921, as we have come to know more fully the aftermath of the war, as we have come to appraise the unspeakable cost of it all, there is a new conviction in the hearts of men that that sort of appeal—the appeal to arms—to settle international questions is a futile thing and that we are unworthy of our position and undo not find some means for a righteous adjustment without appeal to slaughter and waste and all the distress that attends.

"I think that conviction has rooted itself throughout the world and there must come some helpful progressive expression of it. I think that expression is being given at this conference. I have no thought to preach on this subject today but make your own applications, please.

FIND AGREEMENTS.

"When men sit about the council table and look each other in the face and look upon the problems deliberately, without passion, they find the way to come to an agreement. And after all, there has never been a conflict in the

(Continued on Second Page.)

FRENCH HOLDING OUT FOR BIG SUBMARINE TONNAGE.

Admiral De Bon Presents Attitude Following Balfour's Plea for Complete Abolition.

[BY A. P. NIGHT WIRE.]

WASHINGTON, Dec. 23.—A three-hour triangular debate on submarines occurred today in the naval committee of the Washington conference, Admiral De Bon of France, Arthur J. Balfour, head of the British group, and Senator Schanzer of Italy being the only participants.

The official communique issued by the committee showed that no action was taken, although Admiral De Bon declared the conference could not "reasonably" limit submarine construction at all; but that if it did, "that 10,000 tons is the absolute minimum for all the navies who may want to have a submarine force."

For the British, Balfour reiterated and extended arguments already advanced by Lord Lee for total abolishment of submarines. He admitted, however, that "the British Empire has no hope of getting any important support in the course of this conference," adding "I do earnestly trust that our debates may go beyond the limits of this room or even of a public session."

Senator Schanzer insisted that the conference was "confronted by a substantially technical difference of opinion," as the defensive value of submarines. The Italian delegation felt that the problem should be "examined subsequently in a wider conference," he said, before any action toward abolishment of underwater craft could be undertaken.

SPIRIT OF PROPOSAL.

"For the present," Senator Schanzer added, "one point is clear in our minds and that is that the best course would be to follow even in this case, the spirit of the American proposal and consequently to limit submarines to the measure strictly necessary for the ends of a purely defensive naval policy."

Admiral DeBon took exception to a portion of Balfour's remarks which the French officer regarded as imputing to him a design to support the theory that submarines had a right to destroy merchant vessels after saving the crews. Neither he nor the French government held that view, he said.

Balfour replied that he had not intended to misrepresent Admiral DeBon but had attempted to show that if the submarine was to play "the great role in future wars which Admiral DeBon had suggested in his speech it could only do so by resort to extreme methods, for it was futile to suppose that submarines would make a practice of stopping merchant ships, and, placing prize crews on board, take them into port."

OPENS DEBATE.

Admiral DeBon opened the debate with a lengthy address to the committee calling attention to the opposing views as to the submarines expressed yesterday by Lord Lee and the report of the American advisory committee. But for certain differences of opinion in the naval committee, he said, these two presentations might be regarded as having almost exhausted debate.

As to the usefulness of submarines against war craft, Admiral DeBon recalled that France lost three battleships, five cruisers and had several other ships torpedoed during the war, losing 120,000 tons in fighting craft in all from submarine attack. He said that Italy and Great Britain had also lost battle-craft in the same way, and that in addition that all three nations were compelled to erect defensive systems against U-boats which certainly had an influence toward weakening the general forces of the nations engaged."

The admiral argued that Germany had "maintained her entire coast intact because her submarine force had made approach to the mine field protections really dangerous while in the Adriatic submarines also formed one of the most powerful means of action for the enemy."

Bombardments of Turkish fortifications at the Dardanelles, he added had been hampered by enemy submarines and paid for

(Continued on Third Page.)

GERMANY'S PROPAGANDA LET LOOSE.

Berlin Attempts to Bolster Peoples' Hopes in Wanted Moratorium.

[BY CABLE—EXCLUSIVE DISPATCH.]

BERLIN, Dec. 23.—As a consequence of the abrupt ending of the meeting of Premiers Briand and Lloyd George at London, the most intense propaganda has been loosed by the German government for home consumption.

This is to keep up the hopes of the German people in a moratorium. Papers friendly to the government are explaining in similar language that no decision at London is equal to a decision favorable to Germany and that the real assistance from British sources is coming from the meeting of the Allied Supreme Council at Cannes next month.

Financial circles, on the other hand, are gloomy, interpreting the Allied decision as meaning that the Germans are to pay the January installment of the reparations in full.

To keep up appearances the government is continuing statements that the Reichsbank's gold reserve is private property and not subject to attachment.

The government, from the Chancellor down, is not optimistic over the success of the bankruptcy appeal, forced by the Stinnes party, which hoped that the resulting contact with the Entente governments would produce joint action with regard to Russia. They even hoped that American Ambassador Harvey might attend the Cannes meeting and second the German appeals. The whole scheme was to drive down dollar exchange and facilitate raising money for the January reparations.

SHANTUNG AGREEMENT SEEN

Japan Said to Be Ready to Yield So She Can Hang on to Manchurian Holdings.

BY CHARLES DAILEY.
[BY CABLE—EXCLUSIVE DISPATCH.]

TOKIO, Dec. 23.—The Japanese Cabinet will meet tomorrow to consider the Shantung and Siberian questions. The Shantung deadlock is not as serious as Washington dispatches would indicate. The truth is that Japan is determined to use Shantung as a club to make China give the Mikado a free hand in Manchuria. Japan is determined not to give up the advantages it has gained in Manchuria.

The Siberian question is looked upon here as the most serious confronting Japan and there seems little hope of an early solution. Japan wants an agreement with the Chita government of the Far Eastern Republic guaranteeing private property rights, but Chita is unable to act without the approval of the Moscow government, if Japan refuses to grant any form of recognition to the Russian soviet government. This makes the possibility of an early agreement under which Japan can evacuate Siberia look hopeless.

It is reported here that the United States shares Japan's views concerning negotiations with the Russians.

Japan is determined to hold on to Saghalien. It has built a large coaling station at the southern tip and is developing the coal mines in the northern half. The railway is being extended in order to carry the coal to Japan. American-built locomotives for use on the railway are now being delivered at Saghalien.

Hostile resolutions attacking the American government and demanding the resignation of the Japanese plenipotentiaries to the Washington conference, which were presented to Ambassador Warren, came from an unimportant political group. The people generally are behind the government, according to all indications.

When the objectors proposed to stage a demonstration before the American Embassy, Ambassador Warren sent word to come ahead and he would pay for the band. Only two demonstrators appeared.

WORK SCARCE, COST OF LIVING HIGH, IN MEXICO.

Americans Unwise to Migrate to South Unless They Have Capital or Job is Assured.

[EXCLUSIVE DISPATCH.]

MEXICO CITY, Dec. 23.—Americans have been entering Mexico in large numbers since the beginning of the Obregon administration or somewhat before that. It is estimated that during this time about 8000 crossed the Rio Grande bound for Mexico City, and probably this many more for other points in the republic.

These added to some 20,000, who remained in the country throughout the revolution ought to make the total count here between 25,000 and 40,000, roughly speaking, for no accurate census of Americans here has been taken since 1910, when there were about 60,000 in the republic.

MANY HAVE RETURNED.

But although many Americans have come here, many have returned. There are less than 4000 in Mexico City.

During the campaign undertaken at the beginning of the Obregon administration to advertise Mexico, many Americans were attracted here. Numbers had no experience or qualifications for fighting the battle so they returned or were sent back by their friends or by the American societies.

The American Chamber of Commerce does not recommend Americans to come to Mexico unless they have the necessary capital to start in some business they know or have situations beforehand, for experience has proven that under present conditions, it is not easy for a foreigner to find employment.

LIVING COSTS HIGH.

The cost of living is high, and the young American who comes here into a new atmosphere where life is so free and so different from that at home, generally wants to lead the life, for a time at least. To do this he must have a liberal salary. So the cost of employing Americans is high. The result is that virtually all the American concerns are employing Mexicans in ever increasing numbers.

During the revolution most Americans who were not tied down fled the country and the American concerns which continued to do business were forced to employ and train Mexican help. This has proven much more successful than was anticipated.

Capital coming into Mexico is much in the same condition as the American looking for a situation here. It is true that it finds many attractive openings and that countless propositions are put up to it. But there are many things here to scare it away. There is no security for capital invested in rural property, so little American money is going into land. More than 2000 producing mines have shut down because of the low price of ore and of the high export taxes and the Federal and local taxes.

PLANTATIONS CLOSED.

Most of the American plantations and large landed companies are still shut down with little prospect of their beginning operation in the near future, and all the fine rubber plantations, practically all of which belong to Americans and in which millions of dollars have been invested, are growing wild and no rubber is being extracted and none is being shipped from the country because labor is expensive and local and Federal taxes and export duties run the cost of production so high that Mexican rubber is not able to compete in the market with the Old World product.

But there is and will be some American capital coming into the country. All this has been in the mercantile line; in the establishment of machinery and other agencies; in the opening of sales and warehouses and showrooms.

CATTLEMEN HAVE LEFT.

Advertising of the depleted conditions of Mexican ranches brought scores of cattlemen to Mexico and for a time they filled one of the foremost hotels of the capital where they made their headquarters. But most of these have closed up business here and gone back home or are about to do so. They found the agrarian policy of the government had so depreciated the value of land that the banks would not lend a cent on rural property, and the landowners, poverty-stricken through the effects of ten years' revolution, had no money and no credit and could make purchases only on long-time credit.

So the American concerns, with a few exceptions, who are investing capital in Mexico, are doing business with the cities and towns. Some of the concerns registered with the American Chamber of Commerce in this city indicated the line of American business which is coming into Mexico.

These include makers of tractors, the Crown, Cork and Seal Company, agency for Honolulu Ironwork Company, dairy products concerns, various companies making fire protection and fire device apparatus, pipes for mines and sewage, paint, irrigation material and supplies, road construction implements, building supplies, locomotive and railway supplies, Pullmans and freight cars, trucks and automobiles, school supplies, chemicals, furniture, shoes, sugar mills and supplies and street and road-building machinery.

CAPITAL NOT GREAT.

As all these imports are sold through agencies established here the amount of capital invested has not been great, although many of the concerns have behind them unlimited capital and are disposed to invest it in Mexico as soon as business demands it and the conditions warrant it.

There is more movement of money toward the north of Mexico than to the center and south. The State of Chihuahua, especially, through its active immigration agent, is making bids for foreign capital. There American lumber companies are active and great lumber concerns that were shut down during the revolution are already active again and are extending their interests and investing considerable capital.

Among some of the big concerns which have opened business here and are investing considerable capital are the Foundation Company of New York, and Austin Company of Cleveland and the Austin Company of Chicago. The former is going extensively into road construction, of which the governments of the federation and the States are doing a great deal. The latter companies are going extensively into the building of irrigation work and are also investing considerable capital in Mexico.

Two ocean lines have been established with considerable capital, which is being increased, and two railways have been largely built and equipped.

CAPITAL IS WAITING.

This makes practically the sum total of investments of American capital in Mexico within the last year. As will be readily seen it is necessarily comparatively small owing to the nature of the business represented and the medium through which the business is transacted, as compared with the activities of American capital in the latter years of the Diaz regime.

It is stated at the American Chamber that millions of American capital is waiting on the border to invade Mexico as soon as the proper assurances are forthcoming from the Mexican government that American interests and investments will receive proper protection and treatment.

The Mexican government apparently has at last awakened to this fact and also to a still more important fact, namely, that business conditions are not going to get any better in Mexico until these assurances are given.

HAVE YOU FOOT TROUBLE?

No matter what your foot troubles may be, Starbright shoes will correct them. From the moment you put on a pair of these famous shoes the pain will diminish and before long your foot troubles will be a thing of the past.

Leo Feder, Inc.
608 South Grand
"40 Steps from Sixth St."

CAPT. PELLETIER
DO YOU KNOW "WHY GIRLS LEAVE HOME"

Try Our Home-Made Fruit Cake and Plum Puddings.
MEILING'S, INC.,
315 West 4th St.

JAPS CORNERING LUMBER MARKET

(Continued from First Page.)

neers appointed to investigate flood conditions.

"While this explanation may or may not be correct, the fact remains that Pacific Coast timber is being shipped to Japan at an exhausting rate. A check has shown that during the first six months of the year a total of 90,850,834 board feet of lumber was shipped from Oregon, Washington and British Columbia to Japanese ports for Japanese consumption.

"An incomplete check of shipments from California indicates a large amount of timber was shipped during the same period.

MARKET CLEANED UP.

"Japan's buying has practically cleaned up the open market of cedar and the supply of hemlock has practically been absorbed in the trans-Pacific trade since the Japanese engineers discovered its adaptability for wood block paving both in street and factory use.

Japanese buyers also are eagerly buying up every available foot of port or ford cedar, which, because of its clean straight grain, is particularly adapted to the building of airplanes, and recently one cargo of 700,000 feet of port or ford cedar sawlogs was shipped from San Francisco to Japan.

TAKE OVER MILLS.

In many places the Japanese buyers have contracted for the entire output of mills, according to reliable information, and officials of the West Coast Lumbermen's Association declare the Japanese have succeeded in gaining control of many mills in the Northwest. In Vancouver it has been shown that a group of Japanese has been negotiating for several weeks to take over a large mill and operate it on its own account.

"Careful estimates have proved that Japan's annual lumber consumption approximates 1,000,000,000 feet. Should the order prohibiting cutting in Japanese forests continue for a number of years, it is easy to visualize the result on California's forests."

CHRISTMAS MESSAGE RECEIVED FROM POPE.

[BY A. P. NIGHT WIRE.]

NEW YORK, Dec. 23.—The Knights of Columbus tonight made public the following Christmas message from Pope Benedict XV:

"The extensive Christmas-tide charity of the Knights of Columbus is typically American and worthy of all commendation. We view with utmost satisfaction the decision of the Knights of Columbus to do welfare work in Italy. May the blessings of the season rest bountifully upon the generous American people."

ARMS PARLEY IN NUTSHELL.

"Times" is Issuing Special Edition Weekly on Historical Conference.

Every Friday during the Disarmament Conference now in progress in Washington The Times will reprint from its daily issues a special illustrated four-page edition giving all the important developments of the history-making parley of nations for the week preceding. The first was issued Friday, November 18.

The Times has arranged for exhaustive reports on the proceedings of the conference to be written by experts of international reputation. These reports, which are those appearing daily in The Times, will be conveniently arranged and edited and will all appear in this weekly summary of the conference without the interpolation of other extraneous news matter. For the many persons who desire to preserve a complete record of this peace parley of the world powers, incomparably the most important one in history, these special editions will be of immense value.

The four-page sheets will not be included in the regular editions of The Times, but are on sale at the Los Angeles main and branch offices of The Times at the nominal price of 5 cents, or will be mailed to any address on receipt of that sum in stamps. They will be furnished free to any schoolteacher on application.

WORKING FOR WORLD PEACE.

(Continued from First Page.)

world that has not been settled in the end in that way.

"You have a war; you destroy millions of men and measureless treasure, and then you gather about a table and settle it. I have a feeling that mankind has become wise enough to sit down before the war and try to settle it. And that is the object of the four-party treaty. That is why I say the small lack of agreement in construing it is not significant.

WHERE IS MENACE?

"Why if there was a menace to peace in Japan, what objection could there be for the United States to sit down with her friend in the Orient, and with the other great powers and discuss how the matter could be adjusted? If some one had done that when Austria was threatening Serbia, there would have been no European war.

"The whole purpose of this conference is to provide some means where just, thoughtful, righteous peoples, who are not seeking to seize something which does not belong to them, can live peaceably together and eliminate causes of conflict. This is in the American heart and it is in the British heart and it is in the Japanese heart and in the French and Italian heart—it is everywhere in the world.

"If this present-day civilization cannot take advantage of this new realization of that emphasized conviction, I would not give much for the civilization of the future. But there is a new spirit seeking and impelling peace, and it must add to our Christmas happiness."

KIDNAPER ALSO TRAIN BANDIT.

(Continued from First Page.)

walked to the policeman who had shot his son and extended his hand.

"I never thought that I would shake the hand of the man who killed my son," he said, "but if ever a killing was justified, this one was. You merely did your duty, and after all it is better for my boy."

The inquest was continued until January 11.

TWO HELD UP TRAIN.

[BY A. P. NIGHT WIRE.]

OGDEN (Utah) Dec. 23.—There were two men in the robbery of Oregon Short Line passenger train No. 7, on the afternoon of August 31. The train was stopped nine miles south of Ogden by tampering with a block signal. Then the two bandits boarded the train and proceeded to rob the passengers in a leisurely manner, leaving the train as it entered the yards at Salt Lake City.

Acquittal of Negro Stirs U.S. Attorney

[BY A. P. NIGHT WIRE.]

SAN FRANCISCO, Dec. 23.—John T. Williams, United States Attorney, announced today that he had notified the Department of Justice at Washington by telegraph and would lay before the Federal grand jury circumstances surrounding the recent acquittal of Lester Mapp, negro proprietor of the Olympia, a Barbary Coast resort, on a white slave charge.

Through his attorney, Mapp offered to plead guilty, Williams said, on condition of being assured of a fine instead of a jail sentence. On refusal, according to Williams, Mapp pleaded not guilty and called five policeman as witnesses, who said the reputation of Mapp and his cafe was good.

DRY AGENT'S SUIT CHARGES SLANDER.

[BY A. P. NIGHT WIRE.]

BALTIMORE (Md.) Dec. 23.—Charging that he had been slandered in an address by George W. Crabbe at a conference of the Anti-Saloon League superintendents in Washington, Edmund Budnitz, Prohibition Director for Maryland and the District of Columbia, today filed suit against Mr. Crabbe for $25,000 damages.

TO FREE DEBS CHRISTMAS DAY

Socialist Leader Granted Clemency.

Commute Sentences of War Law Violators.

(Continued from First Page.)

a gun which the American Army was expected to use although he contended that the plans were impracticable and that he was "trying to play a Yankee trick" on the diplomatic agent.

Joseph Schur, formerly a practicing attorney at Indianapolis, and Maurice L. Snitkin were two cases coupled in President Harding's commutations, both men having been involved in a conspiracy to sell exemptions to young men who had been summoned for Army service in New York. Each was sentenced to six years in prison, but were released on paroie August 25.

WILL DEPORT ASHLEIGH.

Among the I.W.W. prisoners released was Charles Ashleigh, a writer of poetry and speaker who has served two years of a ten-year term and will be deported to his native country, England. Giovanni Baldazzi of Chicago, who was manager of Il Proletario, an Italian paper conducted by the I.W.W., was also released for deportation, although a fine of $30,000 had been added by the court to his ten-year prison sentence. These were the only two members of the organization who had attained any prominence to obtain release, it was said.

Wilhelm Schumann, a German Lutheran minister at Pomeroy, Iowa, was convicted of having preached a sermon during the war urging punishment for all enemies of Germany and his release was ordered today.

Malick Fieron, formerly an officer in the Austrian army, who was convicted at Detroit of obstructing the Selective Service Act and sentenced to twenty years, was given his final release by the list, President Wilson having acted previously to reduce the sentence to five years.

TWO FARMERS FREED.

Among the miscellaneous cases were those of two Oklahoma farmers who joined early in the war in a general rebellion against the Selective Service Act, which was quickly suppressed. Gustave H. Jacobsen of Chicago, also named for release, aided a conspiracy during the war to raise a native rebellion against British rule in India, in so far as he allowed his house to be used for a meeting place by those concerned, but the statement issued today said he was "not shown to have been in reality an enemy of the United States."

Jack Law, another member of the I.W.W. convicted at Chicago in 1918, the summary said, represented "one of the cases wherein it is earnestly claimed by many persons that there was no evidence at the trial to show that the applicant was guilty of any disloyal act, during the war."

In making the announcement of the executive action today, President Harding pointed out the outset that he had no comment to make on the Debs case and this was interpreted as meaning that no action was forthcoming in regard to the former Socialist leader at this time. Within a few minutes, however, the complete list was made available to the newspaper correspondents and disclosed that Mr. Debs's release had ben authorized.

ANNOUNCED BY HARDING.

The commutations and pardons were announced personally by President Harding who took the action in accordance with the custom of extending clemency to Federal offenders at the Christmas season.

The five soldiers given full pardons are Carl J. Bryan, James A. O'Della, Roy Youngblood, George Van Glider and J. B. Richardson, all serving life terms to which they were sentenced while with the American Army on the Rhine, for the alleged killing of George Lancefield, a former British officer.

Other prisoners released included Orville Anderson, convicted at Deadwood, S. D., Oct. 5, 1918, under the espionage law, and sentenced to four years; David T. Blodgett, convicted at Des Moines, Iowa, and serving twenty years on charges of opposing the Selective Service Act, who is now in St. Elizabeth's Hospital for the Insane for observation.

Others given commutation were John L. Murphy, sentenced to five years at Sacramento, Cal., under the Espionage Act; K. T. Kumbi, convicted at Oklahoma City and sentenced to six years for violation of the Espionage Act; Thomas Carey, convicted at San Francisco for violation of the Espionage Act, serving a two-year sentence; Joseph M. Caldwell, convicted at Providence, R. I., for violating the Espionage Act, serving three years; Ed Hamilton, convicted at Chicago, Aug. 30, 1918, and sentenced to ten years under the Espionage Act; William J. Hear, sentenced at Sioux Falls, S. D., in 1917, for violation of the Espionage Act.

OTHERS SET FREE.

Walter Phillips, convicted at Oklahoma City for hindering the selective service law, and sentenced to ten years, though he was released on parole Jan. 10, 1921, by President Wilson.

Joseph Prado, sentenced to two years for bringing aliens into the United States unlawfully in time of war. Albert B. Prashner, sentenced to ten years in 1918, after conviction at Chicago for violating the Espionage Act; Wilhelm Schumann, convicted at Fort Dodge Iowa, under the Espionage Act, and sentenced to five years.

Anthony J. Stopa, sentenced to twenty years after conviction at Detroit on charges of obstructing enlistments, and H. L. Trelease, convicted at Fargo in 1919, of espionage law violation and sentenced to two years.

CONVICTED BY SPEECH.

Debs, who several times was a candidate for President, was convicted on three counts growing out of his alleged obstructionist activities during the war, but when his appeal reached the Supreme Court that tribunal acted only upon one—that dealing with interference with recruiting, which the government charged resulted from the speeches of the Socialist leader.

Utterances which resulted in Debs's conviction were contained in a speech at Canton, O., June 16, 1918. Debs offered no evidence in his defense and made his own address to the jury in the trial at Cleveland in September, 1918, when Federal Judge Westenhaver pronounced sentence Debs's only statement was that "all will work out well in God's own good time."

Friends of Debs began immediately a fight to save him from prison, but appeals to the Supreme Court failed twice. On April 13, 1919, he was taken to Moundsville, W. Va., prison, there to begin his sentence. Two months later he was transferred to the Federal prison at Atlanta.

Debs's friends did not despair. Appeal after appeal was made to President Wilson, but he turned a deaf ear, saying that to release Debs would be to impair seriously the morale of the people. Attorney-Gen. Palmer sent to the President a recommendation for the pardon of Debs, but Mr. Wilson again declined.

BROTHER AWAITS RELEASE.

[BY A. P. NIGHT WIRE.]

ATLANTA (Ga.) Dec. 23.—Expectation that Eugene V. Debs would be released today from the Atlanta Federal penitentiary, brought his brother, Theodore Debs, David Karster, New York Socialist, and others to Atlanta, but at the penitentiary early tonight it was said no official word had been received, while Washington dispatches said the prisoner would be released Christmas Day.

Debs had said some time ago that when he did leave the prison he expected to go directly to his home in Terre Haute, Ind., and make his future plans there after a reunion with his family and probably some of his close friends. He was convicted in 1918 of violation of the war-time espionage laws and was transferred to Atlanta in 1919, where he has remained with the exception of a trip to Washington last spring. That trip was made at the invitation of Atty.-Gen. Daugherty, and Debs, having given his word to return here, made the trip alone.

Prior to his imprisonment, Debs had lectured throughout the country between his campaigns as head of the national Socialist ticket and, asked, recently if he intended to resume the lecture platform, he replied he might, but he would not make his plans until he went home.

So far as could be learned, no demonstration in his behalf was planned on his release here, but a group of friends, including his brother, his local attorney and others were ready to welcome him and to arrange for his trip home. Not even his brother saw him today, however, and J. E. Dych, warden at the penitentiary, reiterated tonight that no word had come from Washington. The order for Debs's release would come by mail, if it followed the ordinary procedure and it was expected it would reach Atlanta some time late Saturday.

SOCIALIST COMMENTS.

[BY A. P. NIGHT WIRE.]

CHICAGO, Dec. 23.—Otto F. Branstetter, executive secretary of the Socialist party, in a statement issued tonight on the release of Eugene V. Debs from the Federal penitentiary at Atlanta, asserted that public sentiment for his release had grown so strong that the administration "could not much longer fail to do this act of simple justice." Terming the release of Debs a "grudging concession to a demand which was becoming too strong to be longer resisted" the statement deplores the fact that all prisoners convicted for alleged violation of the Espionage Act were not released.

The statement follows:

"We are naturally gratified but not surprised at the release of Eugene Debs at this time. The increasing emphasis in the demand by organized labor and the growing sentiment among all classes for his release, made it certain that the administration could not much longer fail to do this act of simple justice.

"The Socialist party regrets that Mr. Harding could not see his way clear to release all other political prisoners at the same time. His failure to do so makes the release of Debs and a few others appear as a grudging concession to a demand which was becoming too strong to be longer resisted. It would have been a fine thing if Mr. Harding had been big and liberal and patriotic enough to have gone beyond what he considered the actual demand and granted executive clemency to all prisoners convicted for alleged violation of the Espionage Act. The release of Mr. Debs will not lessen the interest or the activity of the Socialist party in the agitation for the release of all political prisoners and the re-establishment of civil liberty in America."

CAREY WAS "PATRIOT."

[BY A. P. NIGHT WIRE.]

SAN FRANCISCO, Dec. 23.—Thomas Carey, whose sentence was commuted today by President Harding, was convicted with five other members of an organization known as the "American Patriots" of conspiracy to obstruct the government's war program. Two of them have completed their terms, two others already had their sentences commuted by President Wilson, while Daniel O'Connell, head of the group, is still in prison.

MURPHY AN I. W. W.

[BY A. P. NIGHT WIRE.]

SACRAMENTO, Dec. 23.—John L. Murphy, whose sentence was commuted today by President Harding, was convicted here in June, 1918, before U. S. Dist. Judge Bledsoe. She and Dr. Frank T. Howenstine, an optometrist, also convicted were charged with violation of the Espionage Act in that they enabled men to avoid the draft.

The evidence showed they did this temporarily by injuring their eyesight with drugs and eyeglasses so that they would be rejected in the physical examinations.

The evidence also showed Dr. Howenstine and Mrs. Kennedy were German sympathizers after the declaration of war by this nation. One witness quoted Mrs. Kennedy as having decried the Red Cross and the American soldiers "who deserve what they are going to get" at the hands of the Kaiser's troops.

GIVEN ELEVEN YEARS.

Mrs. Kennedy was sentenced to serve eleven years in the penitentiary and to pay a fine of $5000. Mrs. Kennedy appealed the case and was released on $45,000 bond. Her husband, Franklin H. Kennedy, a business man, was said to be wealthy. The Circuit Court of Appeal affirmed the judgment of the lower court.

Later President Wilson commuted the sentence to three years in an asylum for the insane, but did not cancel the fine.

Mr. Howenstine was sentenced to ten years in the penitentiary at McNeil Island. An attempt also was made to have his sentence commuted.

ATTORNEY-GENERAL GETS MUCH ADVICE, BUT MOST OF IT IS BAD, HE SAYS.

[BY A. P. NIGHT WIRE.]

WASHINGTON, Dec. 23.—Enough advice, most of it bad, has been offered Atty.-Gen. Daugherty since he assumed office, he said tonight in a Christmas greeting to the public, to last him "until the end of my term, whether it be long or short." The majority of the counsel proffered, he said, "was of such character that the person offering it would not himself do as he advises me to do if he were in my position."

Mr. Daugherty's statement contained injunctions which, he said, were "stated for the consideration of all who may read, regardless of their station in life." Several of them follow:

"If a man does the right thing he will have the help and approval of those who know him, and if he does not do the right thing he does not deserve it."

"The world never turns against a man until after he has turned against the world, and it is never too late to wake up."

"A man owes society, his country and the world more than it owes him and more than he can ever pay."

"If one has self-respect, he will not go far wrong."

"If one respects others, he will do them no injury either in person or property."

"In this country one man has the same freedom and the same rights as another."

"Every man owes the same degree of loyalty to his country and the same obligation to society."

"To all mankind," Mr. Daugherty concluded, "I wish a happy, healthful and hopeful Christmas time. Let us hold up our heads and be of good cheer. Let us love God and be grateful. Let us obey the laws of our country and let us obey the Ten Commandments."

EVERY MORNING IN THE YEAR. Los Angeles Times
The Times Building, First and Broadway.

90c per Month | DELIVERED BY CARRIER | Single Copy, 5c

By Mail, in Postal Zones 1 to 4, Inclusive: California, Arizona, $12.00; Monthly, $1.00. In Zone 5, Including Colorado, Nevada, Oregon, Washington, Yearly, $14.00; Monthly, $1.20. In Mexico, Canada and Mexico, Yearly, $18.00; Monthly, $1.50.

Entered as second class matter, Dec. 4, 1903, at the Postoffice at Los Angeles, Cal., under the Act of March 3, 1879.

SATURDAY MORNING, DECEMBER 24, 1921. VOL. XL, NO. 12,

commutations, was convicted here in June, 1918, before U. S. Dist. Judge Bledsoe. She and Dr. Frank T. Howenstine, an optometrist, also convicted were charged with violation of the Espionage Act in that they enabled men to avoid the draft.

The evidence showed they did this temporarily by injuring their eyesight with drugs and eyeglasses so that they would be rejected in the physical examinations.

The evidence also showed Dr. Howenstine and Mrs. Kennedy were German sympathizers after the declaration of war by this nation. One witness quoted Mrs. Kennedy as having decried the Red Cross and the American soldiers "who deserve what they are going to get" at the hands of the Kaiser's troops.

GIVEN ELEVEN YEARS.

Mrs. Kennedy was sentenced to serve eleven years in the penitentiary and to pay a fine of $5000. Mrs. Kennedy appealed the case and was released on $45,000 bond. Her husband, Franklin H. Kennedy, a business man, was said to be wealthy. The Circuit Court of Appeal affirmed the judgment of the lower court.

Later President Wilson commuted the sentence to three years in an asylum for the insane, but did not cancel the fine.

Mr. Howenstine was sentenced to ten years in the penitentiary at McNeil Island. An attempt also was made to have his sentence commuted.

MARINE HELP IS DISCUSSED.

(Continued from First Page.)

port rail rates applying to shipments carried on American vessels.

(5.) Additional compensation for officers and crew in the merchant marine enrolled in the naval reserve.

It is expected that the final recommendations will be completed in time for submission to Congress by President Harding about the middle of January.

BONUS LEGISLATION.

Soldiers' bonus legislation, if enacted at this winter's session of Congress, may not embody any specific plan for raising the necessary funds.

So chaotic is the situation that Representative Mondell of Wyoming, Republican leader of the House, said today he is not prepared to say whether bonus legislation will be included in the program for the present session. The House leaders with the exception of Representative Fordney of Michigan, chairman of the ways and means committee, have been disposed to wait until President Harding considers the financial condition of the government such as to warrant the enactment of this legislation.

Influential Republicans of the House generally realize that sentiment throughout the country for bonus legislation is so strong that it cannot be long delayed. Many of these members believe that legislation will be enacted at the present session, even though President Harding does not approve the plan it.

LOAN IDEA.

If legislation providing for the adjustation is passed, but no provision for the payment of the bonus, it will provide upon the theory that foreign loans will be available in time to meet it. It seems certain that no provision for the funding of the bonus will be made available at the present session, however, it is reported that plans have been already advanced to provide for Congress to take up their successful

Senator La Follette of Wisconsin has served notice that he will fight the sales tax to the last ditch, and Senator Lenroot of Wisconsin, the other hand, has indicated that he is willing to the sales tax to be used as a means of raising the soldiers' bonus if all other means of revenue were defeated. The majority of the members of the Senators have indicated their approval of a sales tax, but the consideration of the bill a majority of the committee was shown to be against the tax.

The Congressional leaders agree that the payment of soldiers' bonus is necessary on light wines and beer to help receive serious consideration.

Cairo Rioting is Stopped by British T

[BY CABLE AND WIRELESS.]

CAIRO (Egypt) Dec. bristled with police and night following the connection with the removal to Suez early Zagloul Pasha, a leader. His removal failed to obey an order and his chief followers political activity and

Although much destruction occurred, the claim that the losses by unimportant and the bances appear to have fined to Cairo. Reports were that everything in the neighboring provinces

MALTA, Dec. 23.—warships have received proceed to Egypt Other units of the Mediterranean fleet are to leave at the disposal

Wertheim Former [BY A. P. NIGHT WIRE.]

NEW YORK, Dec. Wertheim, retired and philanthropist, died 1, 1920, left a $6,033,744, the which was bequeathed and charitable praisal disclosed today.

FRIES, convicted leader, of other at low prices. Only 5 Fifth, upstairs over Broadway

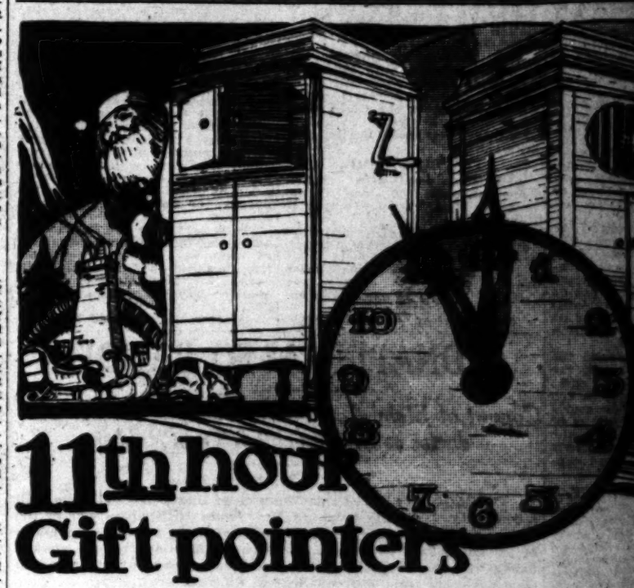

11th hour Gift pointers

"Time!"—calls Santa Claus on tardy shoppers—the eleventh hour for gift-buying has arrived.—and the two gifts that stand out today as the ones most certain to meet the problem with utmost satisfaction are the

BRUNSWICK and the VICTROLA

Here you will find BOTH of these TWO dominantly popular instruments, and may choose between them on our extremely convenient holiday terms.

Come in and make your selection now—we still have all the most popular models left and guarantee delivery in time for Christmas. A liberal assortment of records will be added to your order, if desired.

Inexpensive Gifts—
Victor or Brunswick Records
Player Rolls
Bubble Books for Children
Gift Certificates
Motrolas

We're Open Tonight

Wiley B. Allen Co. 416-418 So. Broadway

Angeles Times

DELIVERED BY CARRIER | Single Copies, Daily, 3 Cents; Sunday, 10 Cents. Subscription Rates, Including California, Arizona, Nevada, Utah, Texas: Daily & Sunday Colorado Edition, Monthly, $1.20. In Zones 6, 7 and 8: Daily, $1.50; Monthly, $1.50. POSTAGE PREPAID.

..., Dec. 4, 1903, at the Postoffice at Los Angeles, ... the Act of March 3, 1879.

DECEMBER 24, 1921. VOL. XLI. NO. ...

...cted here ... Dist. ...and Dr. ... optome... charged ...Espionage ...men to ... they did ...ring their ...nd eye- ...ld be re- ...nations. ...owed Dr. ... Kennedy ...sers after ... this na- ...ited Mrs. ...ried the ...rican pol- ... they are ...da of the

...EARS. ...tenced to ...the peni- ...fine of ...ealed the ...n $45,000 ...anklin H. ... was said ...cuit Court ...judgment

...on com- ...ree years ...mane, but

...sentenced ...nitentiary ...tempt al- ...sentence

...P ...SSED.

...Page.)

...to ship- ...n vessels. ...penation ...the mer- ...the naval

...final rec- ...completed ...Congress ...bout the

...ON. ...on, if en- ...ension of ...r any spe- ...he neces- ...tion that ...of the ...of Wyo- ...r of the ...not pre- ...nus legis- ...tion. The ...exception ...of Mich- ...ways and ...been dis- ...ent Hard- ...cial con- ...such as ...t of this ...of the ...hat senti- ...untry for ...rong that ...d. Many ...that leg- ...the pres- ...President

Harding does not actively ... plan it.

LOAN INTEREST.

If legislation providing for alternative plans for adjusted compensation is passed, but without provision for the raising of revenue, it will probably be predicated upon the theory that interest on foreign loans will become available in time to supply the fund. It seems certain that negotiations for the funding of foreign loans will not be completed in time to make available exact information relative to the program for funding interest payments. The negotiations, however, may be sufficiently advanced to make it possible for Congress to take a definite step in their successful conclusion.

Senator La Follette of Wisconsin has served notice that he will fight the sales tax to the end. Senator Lenroot of Wisconsin, on the other hand, although opposed to the sales tax in general, has indicated that he might accept it as a means of raising funds for the soldiers' bonus if all other sources of revenue were exhausted. The majority of the sixty Republican Senators have indicated their approval of a sales tax, but deny the consideration of the entire bill a majority of the entire body was shown to be against a sales tax.

The Congressional leaders agree that the proposal that a soldiers' bonus be raised by a sales tax on light wines and beer will not receive serious consideration.

Cairo Rioting is Stopped by British Troops

[BY CABLE AND ASSOCIATED PRESS.]

CAIRO (Egypt) Dec. 22.—Cairo bristled with police and troops last night following disturbances in connection with the forcible removal to Suez early today of Saad Zagloul Pasha, a Nationalist leader. His removal followed his refusal to obey an order that he and his chief followers cease political activity and leave Cairo.

Although much wanton destruction occurred, the authorities claim that the incident is relatively unimportant and that conditions appear to have been defined to Cairo. Reports today were that everything was quiet in the neighboring provinces.

MALTA, Dec. 23.—Two British warships have received orders to proceed to Egypt immediately. Other units of the British Mediterranean fleet are under orders to leave at the earliest moment.

Wertheim Fortune Left.

[BY A. P. NIGHT WIRE.]

NEW YORK, Dec. 23.—Adolph Wertheim, retired manufacturer and philanthropist, who died Dec. 14, 1920, left a net estate of $6,038,284, the greater part of which was bequeathed to religious and charitable institutions, an appraisal disclosed today.

FRIEDMAN, expert jeweler, sells watches only at low prices. $5.00 to $50.00. Fifth, upstairs over Sun Drug store.

...NCE STRONG ... SUBMARINE.

...y Bon Defends Use ...f Undersea Boat.

...n Sebastian of the ...Maker Nations.

...Makes Unsuccessful ...ts for Abolition.

...ued from First Page.)

...with the loss of sev-

...t," Admiral DeBon ... submarine has proven ... a means of attack ...ense as in the protec-

...ad shown themselves ...defense." the Admiral ... the merchant marine. ...ecent terror to all ... he added, had been the ...ck on neutrals and ...not the attack on ...vessels of their enemies.

...SIVE MEANS.

...ver he said, "it has al- ...one of the most ef- ...es of seriously crip- ...ch adversary," to attack ...merchant craft, and the ...other thought "it would ...the legitimate to do so." ...ing to extreme case, ...I consider it possible to ...ch adversary to the point ...by this process, would ...ver cruel and less waste- ...human life than military ...which would arrive at ...result by direct applica- ...force." Admiral DeBon ...that "one might protest ...this interpretation, but ...it is the result of a ...war is a legitimate ...and its effects would not ...due to submarines."

...SIVE EFFECT.

...French admiral said the ...submarine campaign had ...almost exclusively at ...sea" in the beginning, and ...not only later that they ...ntinuation the "mate- ...rial of their campaign. He ...ed that against enemy ...ships this could have been ...sufficiently, although he ...attempt "to formulate a ...n to the process. Fruits ...submarine campaign con- ...ed "honorable warfare" ...have been smaller, he add- ...that it was impossible to ...ships would have been

...Admiral insisted that the ...was useful against both ...commercial fleets, and in ...of the French delega- ...especially the weapon of ...having a large navy."

...conference "was occupied ...with technical questions, ...that it was willing to ...over the mat- ...safety of nations," he ...seemed at first an argu- ...remembering."

...ERENCE PROGRESS.

...which other pointed out ...the case of every other ...there was no doubt ...great progress will ...in these directions—in the ...attack of the submarine ...efficiency of methods of ...its operations." He ...the possible development ...ships capable of attack ...far at sea and able to ...over a considerable ...carrying large ships, ...guns. The subma- ...might become a de- ...aircraft because of ...submerge and "tem- ...escape the blows of the ...in the air."

...Admiral had shown, Admiral ...that "hereafter naval ...be carried on simul- ...under water, on the sur- ...and in the air."

...the actual facts from ...is no possible escape," ...of you would know ...means to stop the prog- ...ingenuity. It has

CANADIANS BAR AIRPLANE TRICKS

Government Regulations Are Amended to Stop All Stunts in Air.

[BY A. P. NIGHT WIRE.]

OTTAWA (Ont.) Dec. 23. Government aircraft regulations were amended today to prevent acrobatic tricks involving entering or leaving an airplane while in flight, except for the purpose of making a parachute descent.

taken possession of the submarine domain. That is a fact which we are unable to prevent."

QUESTIONS STATEMENT.

The French admiral questioned Lord Lee's statement that Germany had constructed 320 submarines during the war and generally had only ten in service at one time. The French estimated, he said, that Germany had from 80 to 100 completed submarines "which are still in existence," and of that number kept fifteen or twenty at sea at once because of the necessity of resting crews and refitting boats. He pointed out that the American proposal of 90,000 tons in submarines for Great Britain and the United States meant ninety submarines "of a future type" of 1000 tons and probably fifteen or twenty "capable of simultaneous action."

"This seems indeed the minimum submarine strength a power desirous of making use of this contrivance should have," he said.

"We are convinced that the idea of large-sized submarines could not be dismissed. If you impose too narrow a limit on submarine tonnage, you will obstruct the progress of submarine science.

CANNOT BE LIMITED.

"To draw a conclusion from the foregoing, I think we cannot reasonably limit submarine tonnage, since we have before us an entirely new weapon concerning which no one of us can foresee the possible transformation and growth, perhaps in the near future. If in spite of this idea—which is a menace to no one . . . you wish absolutely to fix a limit to submarine tonnage, I believe that 90,000 tons is the absolute minimum."

In answer Balfour said he wished the American advisory committee could have heard the "speech of the gallant admiral who has just sat down," before drawing up its report.

"The committee concluded that destruction of commerce by submarines was not the main business of submarines and that regulations could prevent inhumane employment of U-boats, he pointed out. While Admiral DeBon had condemned inhumane use of submarines, he added, "it was the action of submarines upon merchant ships which he regards as on the whole the most important use of which that weapon of maritime warfare can be put."

ABUSE OF POWERS.

"If they are once let loose to deal with merchantmen," Balfour said, "it is incredible that in the stress of war their powers will not be abused in the future as they have been so grossly abused in the past."

"I do not in the least nor unduly minimize the utility of submarines for genuine war purposes," Baufour said, "but I cannot help thinking that Admiral DeBon has exaggerated it. I can assure him that he is in error in supposing that the immunity from attack enjoyed by the German coasts was, in the least degree, due to their submarines. I speak with knowledge and authority on that subject. Neither do I believe that you will find that submarines on the whole are any defense against a sudden attack by a ship or war upon an undefended coast town. That is, I believe, one of the objects which the Italian delegation thinks can be performed by submarines, but I very greatly doubt it."

"You talk of the submarine as if it were, by nature," Balfour said, "something that encouraged defense and discouraged attack. It is nothing of the kind.

BESTOW BLESSING.

"The fact that you are going to allow and give your general blessing to submarines—at least so I gather—puts it in the power of every state that has a seaboard at all to make itself a formidable, aggressive enemy. Italy has five maritime neighbors in the Mediterranean. I hope and believe that peace, eternal peace, will begin in those waters and in those ancient homes of civilization. But we are considering these matters from, as it were, the could and calculating view of a member of a general staff.

FIND NO CLUES TO PHOENIX EXPLOSION.

NATIONAL GUARD ORDERS INVESTIGATION AND POLICE ARE BUSY.

[EXCLUSIVE DISPATCH.]

PHOENIX (Ariz.) Dec. 23. — No clew has been found concerning the reason for yesterday's explosion in the material yard of the highway department.

The night watchman denies that anyone entered the yard during the previous night, and yet there are all evidences that dynamite was placed by some one in the old National Guard safe and exploded by fuse or time clock.

A National Guard investigation has been ordered, and the police are looking for clews.

CARNIVAL SHOW CAR ATTACHED FOR DEBT.

[BY A. P. NIGHT WIRE.]

STOCKTON, Dec. 23.—One of the cars of the Exposition Shows, which staged a carnival here Armistice Day, has been attached on behalf of David Lachman of Stockton by local attorneys. The show stranded in Stockton and a dozen cars remain at the railroad yards. Lachman claims the show company owes him $2500 for services rendered here and in pursuit of his money has attached one of the cars.

Paulais
741 S. BROADWAY LOS ANGELES
10% Discount
on candy BOUGHT IN THE MORNING—50c and over.

THE WORLD'S NEWS IN SPANISH

For the benefit of the many Spanish-speaking friends of The Times and the many students of that tongue in Los Angeles, The Times presents herewith a digest of the most important news of the day in Spanish. A working knowledge of correct everyday Spanish is an asset of immense value, especially in the Southwest, as is indicated by the fact that public and private Spanish instructors have more than 15,000 pupils in Los Angeles alone.

Para beneficio de los muchos amigos de habla castellana que tiene el Times, asi como tambien para ayudar a los estudiantes de este idioma en Los Angeles, el Times tiene el gusto de ofrecerles una serie de noticias importantes de ultima hora, en Espanol. El conocimiento de este idioma, expuesto en una forma sencilla, usando frases de uso diario, es de gran valor, especialmente para los residentes del suroeste de Estado. En esta ciudad actualmente hay mas de 15,000 personas que se dedican al estudio de la lengua espanola.

NOTAS TELEGRAFICAS.

Probable Aprehension del Sr. Profecto Hayland.

NUEVA YORK, diciembre 23.—El Sr. Hayland, Profecto de esta ciudad, y algunos de los miembros de la junta de estimacion, seran arrestados, si no arreglan antes del dia 25 del corriente mes el pago de $3,000,000 destinado al fondo de pensiones, segun lo dispone la constitucion del Estado.

El Costo de la Vida en Mexico.

CIUDAD DE MEXICO, diciembre 23.—Emigrantes americanos, que no tengan seguridades de encontrar trabajo, o suficiente capital para sostenerse, son aconsejados por la Camara de Comercio de esta ciudad, el no venir a Mexico. El costo de la vida aqui, actualmente, es bastante caro, y el trabajo escaso pues casi todas las companias americanas, estan empleando mexicanos. Varios ciudadanos americanos que han venido a esta ciudad en busca de trabajo durante los ultimos dos anos, han tenido que regresarse a los Estados Unidos.

Eugene V. Debs en Libertad.

WASHINGTON, diciembre 23.—Eugene V. Debs, leader socialista y candidato a la Presidencia, que fue encontrado culpable de violar las leyes de espionaje en 1918, y sentenciado a servir dos anos en la penitenciaria Federal, fue puesto en libertad por orden del Sr. Presidente Harding hoy. El Sr. Presidente Harding concedio la gracia del indulto a veinte prisioneros mas, los que se encontraban sirviendo terminos por ofensas cometidas durante la guerra.

El Sr. Presidente Harding y el Tratado del Pacifico.

WASHINGTON, diciembre 23.—Segun se supo en la Casa Blanca hoy, el Sr. Presidente no se opondra a este tratado si el Senado considera necesario el conectar reservaciones a la quadruple Alianza del Pacifico, siempre que el Senado las considere necesarias, pero el Sr. Presidente, personalmente, no cree que sean indispensables en la actualidad. Es increible, en su opinion, que algun Presidente hiciera uso de las fuerzas militares de los Estados Unidos, para hacer guerra, sin la autoridad del Congreso.

Libertad a Extranjeros.

NUEVA YORK, diciembre 23.—Mas de mil extranjeros detenidos en la Isla Ellis, recibieron, como un regalo de Navidad, el permiso que el Sr. Secretario de Trabajo y Comercio, se sirvio concederles, para que, por noventa dias, esten en libertad. Todos los extrajeros, gustosisimos, prometieron regresar a la Isla, a la terminacion de los noventa dias.

NOTAS LOCALES.

Ocho Personas en la Carcel Por el Asesinato de Dos Policias.

Con el encarcelamiento de ocho personas, hombres y mujeres, y las autoridades buscando a otros que se les cree responsables, o unidos a esta banda de criminales, la policia anoche creia, y con justicia que los verdaderos responsables del asesinato de los policias Brett y Cleeter, estaban para resolverse de un momento a otro. Declaraciones que dice la policia han hecho cuatro de los prisioneros, senalan que el hombre a quien es esta buscando, fue el que manejaba el auto en que iban los asaltantes de los policias. Mientras los policias secretos buscaban al profugo anoche uno de los individuos deseados por la policia, cayo en poder de las autoridades.

Correo de Navidades Destruido Por el Fuego.

Aproximadamente 600 sacos conteniendo correo y regalos de Navidades, fueron destruidos por el fuego ayer, en la estacion de los ferrocarriles electricos de esta ciudad. Casi todos los paquetes y cartas iban para Long Beach. La causa del fuego no ha sido averiguada. El conductor del carro, donde estos sacos estaban, dice que el carro estaba cerrado y que el fuego fue descubierto cuando venian a sacar el correo.

Extravagancias de Burch.

Gran pasion por un abrigo de pieles, que en el verano uso, y que fue la causa de que en Montana, la gente senalara a Arthur C. Burch, actualmente acusado del asesinato de J. Belton Kennedy, como a uno loco, fue una de las evidencias leidas en la corte, ayer. Estas evidencias fueron enviadas de Harlowton, Montana. Varias personas seran presentadas para que declaren respecto a estas anagenaciones mentales. Algunas fotografias tomadas en la casa del padre del acusado, y que representan escenas de orgias arregladas por Burch, durante la ausencia de sus padres, fueron presentadas al jurado.

Solo Concede a la Senora Thorpe el Divorcio Solicitado.

La Senora Eula Thorpe, recibio los documentos que le conceden el divorcio contra su esposo, Carlyle Thorpe, Gerente General de la Asociacion de cultivadores de nueces en California, en la corte del Sr. Juez Toland. Se le concede a la senora el cuidado de sus dos hijos, la casa habitacion valuada en $18,000, y acciones valuadas en $45,000.

DEPORTES.

Boxeo.

De Witt Van Court, experto boxeador de Los Angeles, opina que Jack Dempsey, no debe aceptar el boxear contra Harry Wills (negro) pues esto seria un desprestigio para este sport en los Estados Unidos. Sam McVey, por muchas anos considerado uno de los mejores boxeadores, murio de pulmonia en Nueva York.

Football.

El team de Arizona, que jugara contra el team del Colegio del Centro el 26 del corriente mes en San Diego, salio de Tucson, Ariz., ayer. Todos los jugadores estan en magnificas condiciones fisicas, y deseosos de que el juego comience.

Baseball.

El programa de los juegos de las Ligas mayores, sera hecho publico el dia 3 del entrante mes de enero.

ARBUCKLE TRIAL MAY BE DELAYED.

DISTRICT ATTORNEY HINTS AT EARLY REQUEST FOR POSTPONEMENT.

[BY A. P. NIGHT WIRE.]

SAN FRANCISCO, Dec. 23.—Dist.-Atty. Brady announced today that the police court hearing of the perjury charge against Mrs. Minnie Neighbors of Los Angeles growing out of the Arbuckle trial might necessitate postponing the opening of the second trial of Arbuckle on a charge of manslaughter from January 9, although he was ready to proceed on that date if necessary.

The first information that a postponement might take place came in a statement by Police Judge Jacks in court today that Brady had told him that he would not be ready to proceed January 9. Brady explained that he had told Judge Jacks he was ready to proceed, if necessary, but that a postponement might be advisable.

Gavin McNab, chief counsel for Arbuckle, said today he did not wish any delay, and would be ready for trial on January 9.

The charge against Mrs. Neighbors resulted from contradictions by other witnesses of her testimony that Miss Virginia Rappe visited Wheeler Hot Springs in Ventura county in the month of August, 1921. Rebuttal testimony by the prosecution in the Neighbor hearing will be resumed after the holidays.

DIAMOND SMUGGLERS BECOMING ACTIVE.

[BY A. P. NIGHT WIRE.]

WASHINGTON, Dec. 23.—The smuggling of diamonds and other precious stones into the United States by passengers on incoming liners and also across the borders is being carried on extensively, R. G. Monroe, a diamond importer of New York City, testified today before the Senate Finance Committee at hearings on the permanent tariff bill.

He urged that Congress reduce the duty on diamonds so as to lessen the incentive for evasion of the law.

LARGE LOSS REPORTED.

[BY A. P. DAY WIRE.]

NEW YORK, Dec. 23.—A net loss of $7,896,721 was reported yesterday by the Cuban American Sugar Company for the year ended September 30, after all charges and depreciation. This compared with a net profit in the preceding year of $12,117,191, equivalent after preferred dividends, to $11.50 a share at $10 par value, earned on the $10,000,000 common stock.

for Christmas

Select Your Brunswick Today—Delivery Assured
17 Models From Which to Choose—Easy Terms

The Brunswick "Ultona"

Plays all makes of records at a turn of the hand. Not an "attachment," but a part of The Brunswick. Cushions the path of the needle by proper suspension. Hence, sweeter notes, a surprising modification of all "scratching" noises, and longer-lasting records.

The "Tone Amplifier"

Made entirely of seasoned wood, like a fine, old violin—no metal. Rounded at the "throat" like the human throat, expands into an oval like the mouth, and is responsible for the famous Brunswick Tone. Does away with "metallic" sounds.

The Brunswick Phonograph and the Brunswick Records will put real heart-filling joy into your Christmas. They will carry the glad Christmas spirit through all the year; for Brunswick Music is joyous music—new, sparkling dance records, latest song hits, gems from grand opera, popular and classic selections — played by the world's greatest bands and orchestras. Brunswick records mirror magically the voice of the singer, the rich harmonies of wood-wind, string and brass. The Brunswick makes every record a perfect joy, so wonderfully pure and clear is its tone.

The Brunswick

—plus its ready adaptability to play all makes of records at their best, the truly distinctive styles and wonderful cabinet work make it the most sought after and highly appreciated phonograph in the world today; and yet, with all this wealth of improvement, the Brunswick costs no more than the ordinary phonograph and is obtainable on the

Barnes Easy Payment Plan

Model 105 ($8.50 Cash; $1.25 Weekly)	$ 65	Model 117 ($26 Cash; $12 Monthly)	$260
Model 200 ($10 Cash; $6 Per Month)	$100	Queen Anne ($25 Cash; $12 Monthly)	$235
Model 207 ($12.50 Cash; $7 Per Month)	$125	Colonial ($30 Cash; $15 Monthly)	$260
Model 210 ($15 Cash; $8 Per Month)	$150	Stratford ($35 Cash; $15 Monthly)	$310
Model 112 ($20 Cash; $10 Per Month)	$200	The Oxford ($75 Cash; $25 Monthly)	$575

The Barnes Music Company's Unexcelled Service is Behind Every Brunswick. Whether it be a $65 conventional type or $775 art model, that same courteous, helpful service which has earned for this house the reputation of the "House of Serviceable Selling," goes with every Brunswick we sell. It adds nothing to the price, but much to the joy of ownership. Select your Brunswick now, and select it here, where service is best and assortment is greatest.

"The House of Serviceable Selling" Will Be Open Evenings Until Christmas for Your Convenience.

Barnes Music Co.
PHONE 10765
231 South Broadway
ANY PHONOGRAPH CAN PLAY BRUNSWICK RECORDS

VISITED DEATH HOUSE.

Cousin of Woman Sought in Seattle Murder Tells of Going to Dead Man's Home With Relative.

[BY A. P. NIGHT WIRE.]

SEATTLE, Dec. 23.—Mrs. Anna Clark of Seattle, a cousin of Mrs. Clara Skarin Winborn, whom police all over the West are seeking in connection with the death of Ferdinand Hochbrunn, wealthy realty broker here, today told the detective department in Seattle that she visited Hochbrunn's apartment with Mrs. Winborn some time between November 10 and 27.

The authorities estimate that Hochbrunn had been dead about two months when his body was found in the apartments Wednesday. He had been shot in the back of the head.

Mrs. Clark, according to her statement, visited the rooms at the suggestion of Mrs. Winborn. The latter was the ward of Hochbrunn and had lived in his apartment. Mrs. Clark said she and her 3-year-old son accompanied Mrs. Winborn to the apartment. The cousin said Mrs. Winborn went to see if there were light and water bills to be paid, also to get some keys for Hochbrunn's attorney. Hochbrunn was represented to be in California.

They did not go into the room where Hochbrunn's body was found. Mrs. Clark added. She said she noticed the bed clothes on Hochbrunn's bed were disarranged.

"Clara got the keys and we left," explained Mrs. Clark.

Mrs. Jennie Chedotal, downstairs tenant of Hochbrunn, in a statement to the police, quoted Hochbrunn as having told her Clara was going away.

"I'm glad that girl is leaving," she said Hochbrunn added.

Search for Mrs. Winborn today overshadowed previous efforts of the police to find a man passing as Hochbrunn and believed to have collected rentals from Hochbrunn's properties after his death.

TELEPHONE RATES TO BE INCREASED.

[BY A. P. DAY WIRE.]

SAN FRANCISCO, Dec. 23.—Permission to increase rates was granted to the Southwestern Home Telephone Company by the State Railway Commission here today. The company serves Redlands, Banning, Elsinore, Hemet and other points in San Bernardino and Riverside counties.

The new rates will bring an increase of 10 per cent in revenue.

Christmas Trees, 25c
100 Given Away Free at 8 p.m.
2000 Choice Selected Xmas Trees
4 to 18 Ft. Husky Oregon Fire
Regular $2 and $3 Trees
While They Last, 25 Cents Each
No Reserve. Come Early Today.
1127 South Main Street
Don't Forget, 1127 South Main.
These Are Not Culls—They Are All Choice Trees

GET ACQUAINTED WITH
Sunset Fiber Furniture
See Our Display at 915 WEST 7TH ST.
YOU'LL BE GLAD.

Business Chances from $50 to $500,000
are advertised and sold through TIMES WANT-ADS. See today's opportunities.

CLUB WOMEN
DO YOU KNOW "WHY GIRLS LEAVE HOME"

LET THE BAKER BAKE YOUR BREAD

...tardy shoppers ...ring has arrived. ...out today as the ...problem with ut-

...VICK

...OLA

...O dominantly pop- ...ween them on our

...still have all the most ...y in time for Christ- ...be added to your or-

...ght

...2C O. 416-418 So. Bway

...monenal SALE
FULL DRESS and TUXEDO SHIRTS
CLUETT PEABODY ARROW BRAND
$5 values
$2.95
All Sizes
All Styles
Plain and Pleated
Billie Woolf
"the Full Dress Man"
Merchants Natl. Bank Bldg.
Second Floor—Sixth and Spring
Woolf & Bean

The Times Free Information AND Resort Bureau

CORNER FIRST AND BROADWAY

In the accommodation and benefit of persons seeking interesting routes of travel, desirable hotels and resorts, recreation and transportation at the seashore or in the mountains. Patrons are furnished by competent attendants and by correspondence to the general public regarding rates and attractions of railroad and steamship lines, hotels and pleasure and health resorts. Descriptive literature and transportation literature are kept on hand for inspection and distribution. This service is absolutely free. Literature may also be obtained at the Times Branch Office, 619 South Spring Street. Phones: Pico 7001; Automatic 10091.

Resorts

THE FAMOUS HOTEL GREEN PASADENA
400 ROOMS NOW OPEN
EUROPEAN PLAN FROM $2.50
American Plan from $6.50.
Phone Colorado 6000 for Reservations.
MARYLAND HOTEL, Open all year. Guest Capacity 600.
HOTEL HUNTINGTON, Open January. Guest Capacity 500.
Rates approximately 20 per cent less than last year.
Privileges Pasadena Golf Club to all Guests.
CALIFORNIA HOTEL COMPANY, PASADENA.
J. B. Coulston, President. Phone Fair Oaks 4000.

OMAR'S "GARDEN OF ALLAH"
SANTA BARBARA'S UNIQUE PERSIAN HOTEL
SAMARKAND
Set on its own hill of thirty acres, amid a riotous bloom of flowers, overlooking Mountains and Sea. Ten minutes from Beach and Golf Links. Fifty bridal suites. Cuisine of peculiar excellence. 2½ hours by train or motor from Los Angeles. Special rates now. Christmas House Party. For booklet and information, address CHARLES BEDELL HERVEY, Calif.

SPEND CHRISTMAS AT THE BEACH.
What could be more delightful than a Christmas week-end at the beach? Why go to all the trouble of getting up a big dinner at home when you can enjoy our BIG CHRISTMAS TURKEY DINNER with Cranberry Sauce, Mince Pie and everything for only $1.50 the plate? Service 12 noon to 8 p.m., both Sunday and Monday. Give the family a Xmas they will long remember. Phone for reservations.
Marine St. at Speedway. MERRITT JONES HOTEL. Ocean Park, California.
(Largest and finest hostelry in Crescent Bay District. Right in the center of all beach amusements. Special Winter Rates.)

ROBAL INN At the Harbor
A Club Hotel for wage earners, has the best tennis courts in California.
Beacon St. at Santa Cruz, San Pedro

WOODLANDS INN
Formerly Ye Old English Tea Gardens
On North Verdugo Road, Midway Between Glendale and Montrose.
Spanish and American Dishes. Chicken dinners a specialty. Served by Mrs. Westman, formerly of the OLD ADOBE LA RAMADA RESTAURANT. Phone Glendale 2943-J-1.

ELSINORE HOT SPRINGS
The Scenic Health Resort of California
The only Hot Springs in California not monopolized by any individual or corporation. Accommodations to suit your taste or finances. Information Elsinore Chamber of Commerce, Peck-Judah or Times Information Bureau.

VENICE NEW YEAR'S EVE. Saturday, Dec. 31st VENICE
THE GREAT EVENT—7 P.M. TO ???

MT. WILSON Elevation 6000 Feet. Resort open year round. Christmas turkey dinner $1.50. Largest observatory in world open to public every afternoon from 1:30 to 5:30 and Friday night.
Secure your tickets at Mt. Wilson Observatory office, Pasadena. Reasonable rates at hotel. Auto stages daily from Los Angeles and Pasadena. Make reservations with Peck-Judah Co., 626 S. Spring St., Los Angeles, or phone direct, Fair Oaks 24-P-2. Manager, W. E. Cory.

BRENT'S MOUNTAIN CRAGS
100 Minutes from Broadway. A delightful resort in the Santa Monica Mountains. Picnic grounds, swimming pool, restaurant. Reasonable rates. Downtown office, 720 S. Main St. Phone 16464 or Main 7730. Ask for Mr. White.

SILVER PEAK GUEST RANCH
HOTEL AND BUNGALOWS
At Walnut, Cal., 24 miles from Los Angeles—on the Valley Blvd. Steam heated; every convenience; luxurious apartments; rates from $6 per day up—American Plan. For table reservations telephone Pomona Pub. 28.

Mt. Lowe Mile High Year 'Round Resort
World's Greatest Mountain Scenic Trolley Trip

VENICE—ST. MARK'S HOTEL
Redecorated. Newly furnished. Under new management. Special weekly and monthly rates. CLAN KINNEY, MANAGER.

The Miramar Santa Monica
A special Christmas Dinner will be served from 12 to 3 and 6 to 8 p.m. (SUNDAY and MONDAY.) For reservations, phone 23257.

Los Angeles Hotels and Apartments

NEW HOTEL ROSSLYN
REDUCED PRICES
MEALS AND ROOMS
DINING-ROOM OPEN TO THE PUBLIC
SEATING CAPACITY 400—SECOND FLOOR
Club Breakfasts, 6:45 A.M. to 10 A.M.—25c to 75c.
Lunches, 11:30 A.M. to 2 P.M.—80c.
Evening Dinner, 5 P.M. to 7:30 P.M.—80c.
Sunday Chicken Dinner, 5 P.M. to 7:30 P.M.—75c.
Rates Per Day—European Plan:

	Single	Double
100 rooms	$1.50	$2.00
100 rooms	$2.00	$2.50-$3.00
200 rooms, with private toilet	$2.50-$3.50	$3.00-$4.00
400 rooms, with private bath	$2.50-$4.00	$3.00-$7.00

Largest Popular Price Hotel on the Pacific Coast.
FIFTH AND MAIN STREETS

Hotel Stowell
419-421-423 SOUTH SPRING ST.
HANDSOME ROOMS, EACH WITH PRIVATE BATH
CUISINE AND POPULAR PRICES IN CONNECTION
"Rest easy at the Stowell"

City Restaurants

Polly's Got a New Cage!
Grand Opening of
Mrs. Winter's ENLARGED
POLLY TEA SHOP
1833 W. 7th—At Bonnie Brae
Christmas Day, Sunday, December 25th
Two Wonderful Dinners will be served Sunday, the 25th, and Monday, the 26th, from 3 to 8 p.m.
$1.25, Including Turkey and Everything
that goes to make a real old fashioned Christmas Dinner. You should see the New "Polly." Its decorations make it one of the most beautiful and artistic places of its kind in Los Angeles. Dinner here on either Sunday or Monday will be an event to be remembered with pleasure.
For Reservations Phone Wilshire 3498

ITALIAN CHRISTMAS DINNER
MORA'S GRILL, 107 WEST MARKET ST. (OLD TEMPLE BLOCK)
Will serve a special Italian Xmas dinner for $1.00, Xmas Day and December 26th.

DAVIS PLAYS ST. NICHOLAS.

Gives 1000 Deportees Holiday Liberty With Friends.

Ellis Island Gates Swing Open at His Orders.

Aliens Promise to Return in Ninty Days.

[BY A. P. NIGHT WIRE.]

NEW YORK, Dec. 23.—Two gates of Ellis Island swung open late today freeing more than 1000 aliens, detained under the immigration quota law, so that they might spend Christmas with friends and relatives in the land of promise.

HOLIDAY LIBERTY.

They will be at liberty for ninety days, under an order issued in Washington today by Secretary of Labor Davis, but must return at the end of that time for deportation, unless promised attacks on the constitutionality of the restrictive law have borne fruit, or the government decides to make more exceptions in their cases.

The order arrived shortly after 3 o'clock and two hours later 200 of the aliens had packed their belongings and left the island. Others departed before night, all employees at the immigration station working to help the aliens get away. Immigration Commissioner Tod said all of them would be released by tomorrow evening.

Hungarians, Poles and Greeks outnumbered other races in the laughing, happy swarms that signed the necessary papers and ran with expectant gaiety toward the ferries that brought them to New York and to railway terminals on the Jersey shore.

Many of the foreigners immediately boarded trains that would take them to loved ones in the West. Others landed at the Battery, and scattered to the various foreign colonies in the polyglot metropolitan area.

ALIENS DELIGHTED.

The cheerful tidings from Washington came so unexpectedly that the delight of the aliens became almost a frenzy. Many had been in downcast spirits at the prospect of a penned-in Christmas followed by deportation from the land to which they had come with high hopes.

Each was released on his or her own bond, all agreeing to make arrangements for passage back home at the end of the ninety days stay on American soil.

Commissioner Tod said he did not know the motive for Secretary Davis's release order nor the plans of the government regarding ultimate disposition of the men and women freed today.

Under the law, most of them would not be admissable until the fiscal year opening next July. None of them should have been brought to this country, Commissioner Tod said, placing the blame for their condition on the steamship companies.

Resorts

PINE CREST PESORT
Open for Autumn and Winter
Indian summer is delightful in the mountains.
Comfortable Hotel—American, $5 to $6 per day.
Splendid furnished log cabins for housekeeping. Good store for supplies. Peck-Judah, 626 S. Spring St., L. A. Reservation, Crest 9, San Bernardino, Cal.

Christmas Dinner served both Sunday and Monday from 11 a.m. to 11 p.m.
$1.50 a Cover
Tybells 821-23 West Seventh
Please make reservations early.
Phone Broadway 3074
Candy!
Our Unexcelled Chocolates and Bonbons
$1.00 a lb.
821-23 West 7th Street

Christmas Dinner De Luxe (including couvert) $3 Per Person
Sunday and Monday from Noon to 8 P.M.
(Dancing at Dinner.)
Celery Olives
Cream of Chicken, a la Reine
or
Essence of Tomato, Flotante
Filet of Sole, Jolaville
Pommes Parisienne
Roast Stuffed Young Turkey Cranberry Sauce
Candied Sweet Potatoes New Peas
or
Roast Stuffed Gosling
Apple Sauce
Hearts of Lettuce and Asparagus Tip Salad
French Dressing
Christmas Plum Pudding
Hard and Brandy Sauce
or
Hot Mince Pie
Mocha.
Please reserve tables early.
Franco-Italian Dining Room
HOTEL ALEXANDRIA
CHARLES BAAD, MANAGER

PASADENA HOTELS
HOTEL ADAMSON
29 East Colorado Street, Pasadena.
Tel. Fair Oaks 800.
High-Class Family and Commercial Hotel
Sample Rooms

WIFE HAS RIGHT TO TAKE CASH.

Not Robbery to Loot Pockets of Husband Declares Bay State Judge.

[BY A. P. DAY WIRE.]

MALDEN (Mass.) Dec. 23. Judge Charles M. Bruce, in the Municipal Court today, ruled that women are justified in helping themselves to money from their husband's pockets. "It has been the inalienable right of women from the beginning of time to take money from their husband's pockets," he said, in finding Alphonso De Esco guilty of assault on his wife Lena.

NEW SEMIOFFICIAL BOARD AUTHORIZED.

TO FORMULATE POLICIES FOR INTERCHANGING GOVERNMENT WORKERS.

[BY A. P. NIGHT WIRE.]

WASHINGTON, Dec. 23.—A new semiofficial communication, to be designated as the Federal personnel board, has been authorized by President Harding in an executive order on recommendation of Budget Director Dawes, and will have general responsibility for improving the service and economy of employment methods in government department. Its members will be officials from the various bureaus and independent establishments, and it will function under direction of the Civil Service Commission.

The board, the executor said, would be expected to formulate policies and plans for interchanging employees between one bureau and other, when emergency work requires enlarged forces, for maintaining a special force of employees on part-time assignments in different departments; for training individuals to special fitness for certain service and for facilitating promotions to higher grades for properly qualified persons.

"TEDDY'S" CHILDREN GUESTS OF WIDOW.

MRS. ROOSEVELT FOLLOWS HOLIDAY CUSTOM OF FORMER PRESIDENT.

[BY A. P. NIGHT WIRE.]

OYSTER BAY (N. Y.) Dec. 23. Mrs. Theodore Roosevelt, widow of the former President, was hostess today to the children of Cove Neck School, where her own children received their preliminary education. Each child was presented with some fruit and a small gift in accordance with a custom established by the colonel years ago.

Owing to the inability of Theodore Roosevelt, Assistant Secretary of the Navy, to leave Washington, where he is engaged in the work of the Disarmament Conference, the usual Roosevelt family reunion will not take place this Christmas.

APPEALING AGAINST JAP AGGRESSION.

[BY CABLE AND ASSOCIATED PRESS.]

RIGA, Dec. 23.—The Parliament of the Far Eastern Republic at Chita has sent out an appeal to all nations against what it described as the Japanese aggression in Siberia, says a dispatch to the Bolshevik Rosta News Agency today.

The appeal says the dispatch calls attention to the claim that Japan controls the entire Pacific Coast of Siberia.

NEW KOHL WILL FILED IN COURT.

Testament Antedating One Given for Probate Day Before is Made Record.

[BY A. P. NIGHT WIRE.]

REDWOOD CITY, Dec. 23. — Admission to probate here yesterday of the will of C. Fred Kohl, San Francisco clubman and capitalist, made in 1920, was followed here today by the filing of a previous will of Kohl's dated Oct. 3, 1917, by Frederick S. Moody, who said he did not intend to contest the later will but merely filed the earlier document to get rid of it. He was bequeathed $50,000 under the 1917 document, but was not mentioned in the 1920 testament.

Mrs. Marion Louderback Lord of New York, who was bequeathed $250,000 and the residue of the estate after other bequests had been made in the will probated yesterday, was not mentioned in the 1917 document, which provided for a $350,000 gift to the University of California for a hospital in memorial of Kohl's parents, an item not included in the 1920 will.

Kohl committed suicide at Delmonte Lodge in November. His estate is valued at from $1,000,000 to $4,000,000. Both wills contain a separation agreement signed by Kohl and his wife, Mrs. Elizabeth Kohl. Under the 1920 will she was to get $12,000 a year for life or until remarriage, or else a flat sum of $250,000, while the 1917 will gave her the choice between the $12,000 a year and the interest on a $360,000 trust fund.

MEXICO TO CHANGE ALL CLOCK FACES.

HOURS AFTER FIRST OF YEAR WILL BE NUMBERED FROM ONE TO TWENTY-FOUR.

[EXCLUSIVE DISPATCH.]

GUADALAJARA (Mex.) Dec. 23.—These are busy times for sign painters and watchmakers in Mexico. In order to comply with a new decree issued by President Alvaro Obregon, ordering that the hours be counted from one to twenty-four, the numerals or Roman character upon all the timepieces in the country will have to be changed. The decree is effective January 1. While it is not required that the private owners of watches and clocks change the marks of the hours, this will have to be done by all persons who are in public or railroad employment. All clocks upon churches, city halls and other buildings must have their faces so changed as to read from one to twenty-four. This work is now in progress and many sign painters are employed in doing it. Railroad men are having watchmakers change the marks upon the faces of their watches. Large orders have been placed by jewelers for watches and clocks of the new type.

No explanation was given by President Obregon as to why this change was decided upon. It is said that he was told that in France and other countries of Europe the timing of the day from one to twenty-four hours is found to be more satisfactory than the system which is followed in the United States and Mexico. The only protests so far made to the new decree has come from jewelers who declare that it will work heavy financial losses to them as they have on hand large stocks of clocks and watches which will have to have their faces remarked in order to be salable. In many instances this change cannot be made, it is claimed.

ACCUSED MURDERESS SAID TO BE INSANE.

SLAYER OF NEW YORK DOCTOR CLOSELY WATCHED AFTER REPORT.

[BY A. P. NIGHT WIRE.]

NEW YORK, Dec. 23.—Upon receipt of a report from Dr. Charles Stoerzer, visiting jail physician, that Mrs. Lillian Raizen, under indictment for the murder of Dr. Abram Glickstein, Brooklyn dentist, has manifested suicidal tendencies, Asst. Dist.-Atty. Cooper tonight ordered the woman kept under strict surveillance.

This action followed the application by Mrs. Raizen's counsel earlier in the day for appointment of a commission to inquire into her sanity. Four alienists employed by the defense reported that she was mentally unbalanced now, and when the crime was committed. If the commission should find her insane she would be committed to a State institution without facing trial on the charges against her.

Dr. Stoerzer suggested that the woman be immediately transferred to the psychopathic ward for her own safety.

LARGE LIQUOR RING EXPOSURE IS MADE.

THREE MEN ARRESTED AFTER ATTEMPTED BRIBERY OF OFFICIAL.

[BY A. P. NIGHT WIRE.]

CHICAGO, Dec. 23. — Exposure of one of the most thoroughly organized liquor rings ever operated in Chicago was accomplished here today, according to Federal prohibition agents, following the arrest of three men and the confiscation of twenty-one barrels of whisky.

The liquor ring was brought to light, according to Federal authorities, when an attempt was made to bribe Col. A. U. Earnshaw, chief of the intelligence unit of the revenue department. A fund of $100,000 had been raised for bribery purposes and $300,000 for the purchase of the entire product of three distilleries in Kentucky, Col. Earnshaw said he was told. He said he was offered $65,000 to allow the plan to proceed.

FIND MISSING GIRL'S BODY.

[BY A. P. NIGHT WIRE.]

NEW BRUNSWICK (N. J.) Dec. 23.—The mutilated body of Tessie Kucharski, 5 years old, who had been missing from her home at the Mellmore Hotel, operated by her mother, today was found packed in a suitcase in a closet at the Hotel Albany. She had been strangled.

Santa Fe
Christmas Excursions
FIRST TIME IN YEARS
25% Off for Round Trip
Minimum Fare $2.50
On Sale Dec. 24
25-26-31—Jan. 1-2.
Return Limit Jan. 4.
FARES—Plus 8% War Tax

San Diego	$6.25	Riverside	3.15
San Bernardino	3.15	Phoenix	8.35
Redlands	3.95	Grand Canyon	8.35

and Many Others
G. T. GUNNIP, Div. Pass. Agt., Santa Fe, 321 S. Broadway; Phone Broadway 8700 or Depot; Phone Main 8220

EARLY ASSISTANCE FOR VETERANS URGED.

LEGION HEAD SUBMITS PLAN TO RELIEVE FINANCIAL WORRIES OF DISABLED.

[BY A. P. NIGHT WIRE.]

CHICAGO, Dec. 23.—Following a visit to the Drexel Hospital for disabled ex-service men today, Col. MacNider, national commander of the American Legion, sent a message to Col. Charles R. Forbes, director of the War Veterans' Bureau at Washington, submitting a plan for lessening the financial worries of disabled soldiers.

"The Christmas spirit of peace and good will finds in virtually every hospital used by your Veterans' Bureau, war-disabled men who are not only physically injured, but whose mental worries over financial difficulties, growing out of unadjusted compensations, prevent or retard their recovery," his message said.

"The clean-up campaign conducted by your bureau has left those cases of long standing awaiting definite decision and rating. To cheer and reassure these men at this Christmas time the American Legion submits to you the following plan for immediate action in the disposal of these neglected or suspended cases.

"The plan is simply the immediate appointment in each regional district of boards composed of necessary personnel with one member invested with authority to make bedside decisions, and definitely establish ratings."

In an address at the hospital, Col. MacNider cited several cases where he said recovery was made impossible because of financial worries. This is the thirty-ninth hospital Col. MacNider has visited since being elected Legion head.

GRAND OPERA SHOWS BIG YEARLY DEFICIT.

NEED HALF MILLION YEARLY GUARANTEE, CHICAGO PEOPLE TOLD.

[BY A. P. NIGHT WIRE.]

CHICAGO, Dec. 23. — Grand opera can be maintained in Chicago "on its present brilliant artistic scale at a deficit of less than $500,000 a year," a statement issued by Clark A. Shaw, acting business manager, said tonight following a meeting of the board of directors of the Chicago Opera Association. The future of grand opera in Chicago rests with its citizens, the statement said, and announced that the executive committee will proceed with the completion of a five-year guarantee project launched some time ago.

This plan includes the signing of $500,000 in annual guarantees for a period of five years against possible deficits. Of this amount, the statement said, $246,000 annually has been signed for the entire period.

Mr. and Mrs. Harold F. McCormick, who have made up the deficits in large part in previous years, announced a short time ago that they would not take the responsibility in the future.

RESERVE OFFICERS GET ASSIGNMENTS.

SOUTHERN CALIFORNIA MEN ARE AFFECTED BY NEW ARMY ORDERS.

[BY A. P. NIGHT WIRE.]

SAN FRANCISCO, Dec. 23.—The first assignment of reserve officers to duty with corps, Army and general headquarters groups of the organized reserves within the Ninth Corps Area, and said to be the most important assignments yet announced in the organization of the reserve army in this district, were officially announced here today.

Besides thirteen officers from San Francisco, the following Southern California men are affected:

Lieut.-Col. Harrison C. Mower, Alhambra; Lieut.-Col. Harrison Brand, Jr., Maj. Joseph H. Pengilly, Second Lieut. Earl R. Pilgrim, Second Lieut. Alexander MacAlister and Second Lieut. John Francis Hayes of Los Angeles; Maj. John L. Bacon of San Diego; Maj. Robert M. Peabody and Second Lieut. Adrian A. Atwill of Santa Monica, and Maj. Samuel M. Kerns of Long Beach.

POSTMASTER URGES EMBARCADERO SITE.

[BY A. P. NIGHT WIRE.]

SAN FRANCISCO, Dec. 23.—Erection of a new postoffice building on the Embarcadero opposite the Ferry Building here, where all branches of the postal service may be housed, is urged in the final report made by Postmaster Fay, retiring January 1, to Postmaster-General Hays.

Construction is pointed out as a necessity to offset congestion.

POPE BOOSTS IRISH FUND.

[BY CABLE AND ASSOCIATED PRESS.]

DUBLIN, Dec. 23.—Pope Benedict, it was announced today, has added 22,214 lire to the sum of $21,446, which Archbishop Keane of Dubuque, Iowa, recently sent to the Pontiff for the relief of distress in Ireland.

Superb Routes of Travel

George Wharton James Scenic California Tours
Dr. George Wharton James, "the soul and life of Pasadena" [illegible] other trips and [illegible] months' personally conducted tour for the discriminating. Apply Office 324 Pacific Electric Bldg.

Steamships

A voyage on a Sun-kissed sea
And just like you'd have it be.
This is Summer Time in the South Seas—the best
Special Tours to
$120 First Class
SOUTH SEAS
45 DAYS' INCLUSIVE TOUR
Honolulu, Samoa & Sydney
Auto drive at Honolulu, lunch at Moana Hotel, call at Samoa 5 days in Australia, with side trip to Jenolan Caves, and Hotels, etc.
S. S. Ventura, leaving San Francisco, January 10.
S. S. Sonoma, leaving San Francisco, February 7.
Call, write or wire for further information.
Oceanic S.S. Co., 2 Pine St., San Francisco
Or A. M. Culver, 511 S. Spring St., Los Angeles

TOYO KISEN KAISHA
(ORIENTAL STEAMSHIP CO.)
Accommodations available subject to immediate booking.
S. L. KREIDER, Agent
LOS ANGELES: 375 Pacific Electric Bldg. Phone Broadway 23. SAN DIEGO: 720 Robinson Bldg. Phone 64511

WHITE STAR
New York, Cherbourg, Southampton.
New York, Liverpool.
Philadelphia-Liverpool.
New York, Boston, Azores, Naples, Genoa, Mediterranean, Liverpool.
RED STAR LINE
New York, Plymouth, Cherbourg, Antwerp, Hamburg, Libau, Danzig.
AMERICAN LINE
New York, Cherbourg, Hamburg, Danzig.
Cabin rate, Hamburg, $145.
For sailings and other information apply International Mercantile Marine Co., 320 Market Street, San Francisco, or Local Agents.

HONOLULU
S.S. VENTURA
Sailing 2 p.m. Tuesday, Jan. 10
$110, 1st; $90, 2nd class.
Good Berths Available
OCEANIC LINE
2 Pine St., San Francisco
A. M. Culver, Agt. 511 S. Spring St., Los Angeles

LAMPORT & HOLT LINE SOUTH AMERICA
THE WORLD'S GREAT GARDEN
Rio de Janeiro, Montevideo and Buenos Aires
Regular sailings every three weeks by luxurious passenger steamers of 12,000 ton displacement, especially designed for travel in the Tropics. Company's offices, 41 Broadway, New York
Any Steamship or Tourist Agent.

CHOOSE COMMITTEE ON REAPPORTIONMENT.

TO PREPARE AMENDMENT FOR NEW LEGISLATIVE DISTRICTS.

[BY A. P. NIGHT WIRE.]

MADERA, Dec. 23.—A committee of nine to prepare a constitutional amendment on reapportionment of legislative districts was chosen here today by a committee of three men who were authorized at a joint meeting of Sacramento and San Joaquin Valley commercial body representatives held in Fresno December 17, to make the selections. The committee of three was composed of George T. McCabe of Modesto, chairman of the joint meeting, and H. E. Patterson and Guy Windrem, secretaries of the Fresno and Madera Chambers of Commerce.

The reapportionment committee they chose consists of:

Ellis Franklin of Colax; Van Bernard of Butte City; Bismarck Bruck of St. Helena; J. L. C. Irwin of Hanford; Guy Windrem of Madera; George T. McCabe of Modesto, Oscar C. Smith of Santa Barbara and J. J. Prendergast of Redlands. Most of them are members of the State Legislature.

The committee of nine is to submit its constitutional amendment at a meeting of commercial body representatives to be held in Fresno January 14.

PLAY GETS JURY'S O. K.

[BY A. P. NIGHT WIRE.]

NEW YORK, Dec. 23.—The complaints charging A. H. Woods, producer of "The Demi-Virgin" with presenting a lewd and obscene play were dismissed today by the December grand jury. The jury heard the play read by Assist. Dist.-Atty. Murphy.

CATALINA ISLAND
FAMOUS 2-DAY TRIP
Cheaper Than Staying at Home!
Delightful two-day trip including transportation from Los Angeles to Catalina and return, one night and four meals at the Catherine, ride on Glass Bottom Boat over Submarine Gardens. All expenses included. Similar trips with room and meals at Hotel Atwater. Leave L. A. 9:00 a.m. Returning 6:30 p.m. tomorrow. One-day trip, including meals and Glass Bottom Boat ride.
TICKETS SOLD AT: State Realty Co., 1st Floor Pacific Electric Bldg., Main 8222, Home 10222; Los Angeles Realty Co., 348 S. Broadway, Main 8222, Home 10222; 113 W. Fourth St., Main 8222, Home 10222; Catalina Island Office, 334 S. Hill St., Main 8222, Home 10222; Phone Wilshire 1222.

THE ADMIRAL
PACIFIC STEAMSHIP CO.
Ticket Office
$25 ROUND TRIP SAN FRANCISCO
EXCURSIONS DAILY
Via S.S. PRESIDENT
10 A.M. Daily
For San Francisco, Stockton, Sacramento, Modesto, Merced, Fresno, Bakersfield and Stockton Points.
Regular sailings from San Francisco to PORTLAND, Ore. S.S. SPOKANE, S.S. WENATCHEE

Super-excursion
YALE
to San
Round trip $
Proportionate rates to other points. Tickets and berth reservations at City Ticket Office, 334 S. Hill St. Los Angeles Realty Co., 348 S. Broadway. Pacific Electric Bldg. Phone Wilshire 1222.

AUSTRALIA
NEW ZEALAND AND SOUTH SEAS
Via Tahiti and Rarotonga
Mail and Passenger Service
Union S.S. Co. of New Zealand
Ltd.
326 Commercial St., San Francisco
Or Local Steamship Agents

STORE IT WITH COLYEAR'S

FIREPROOF WAREHOUSE
ROOMS $1.50 MONTH AND UP
415 SAN PEDRO ST PHONE MAIN 605

...EN, WOMEN AND THINGS IN THE WORLD'S NEWS

ED. WALSH, WHO WAS THE "IRON MAN" OF THE CHICAGO WHITE SOX IN 1906, WILL RE-ENTER THE GAME NEXT SEASON AS AN UMPIRE IN THE AMERICAN LEAGUE

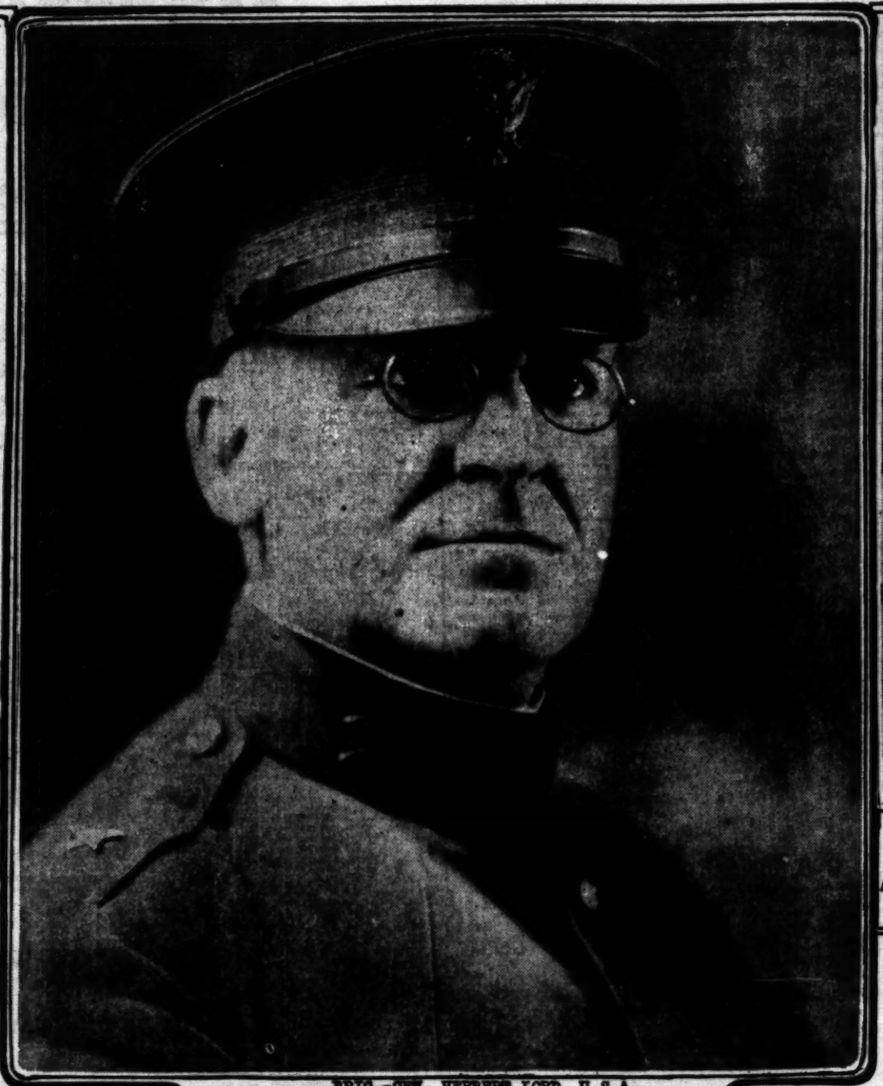

BRIG.-GEN. HERBERT LORD, U.S.A.
WHO MAY SUCCEED GEN. CHARLES G. DAWES
AS DIRECTOR OF THE NATIONAL BUDGET

ETHEL M. KIMBALL (CENTER) SUCCESSFULLY MASQUERADED AS A MAN UNTIL THE NEW YORK POLICE ARRESTED HER.

Photos by Underwood & Underwood
The Keystone View Co.
Central News Photo Service.

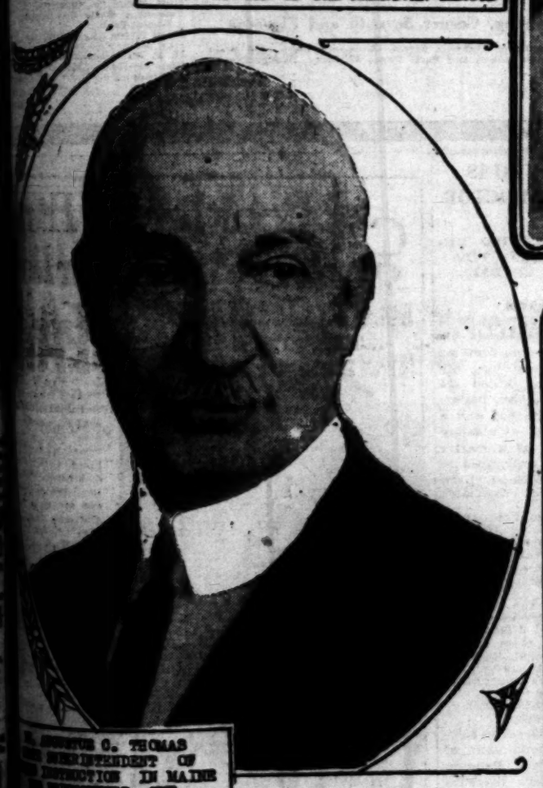

...S. AUGUSTUS O. THOMAS
...PRESIDENT OF
...INSTRUCTION IN MAINE
...REPRESENTED THE
...EDUCATION ASSOCIATION
...ARMAMENT CONFERENCE

NATIONAL CAMP FIRE GIRLS OF NEW YORK REPAIR HUNDREDS OF TOYS TO BE GIVEN TO POOR CHILDREN OF THE METROPOLIS

ROBERT RAAB
NEW PRESIDENT OF
THE SWISS REPUBLIC

JOHN D. ROCKEFELLER, JR.,
PRESENTS $50,000 CHECK TO
GEN. WILLIAM H. MORGAN FOR
THE BUDGET FUND OF THE NEW YORK
...MORGAN'S CHRISTIAN ASSOCIATION.

HERE IS THE FROZEN TOP OF THE WORLD. THE CLOSEST PHOTOGRAPH EVER MADE OF MOUNT EVEREST, TAKEN FROM AN ELEVATION OF 22,000 FEET AS THE BRITISH EXPLORING EXPEDITION TURNED BACK TO WAIT FOR A FAVORABLE OPPORTUNITY TO SCALE THE WORLD'S HIGHEST PEAK NEXT SPRING.

MONSIEUR AND MADAME RENE VIVIANI
DEPART FOR FRANCE FOLLOWING THE
SIGNING OF THE FOUR-POWER PACT
BY THE ARMS CONFERENCE ENVOYS AT WASHINGTON

SAYS IT DID MORE HARM THAN GOOD

San Francisco Woman Tells Remarkable Facts

Says She Could Scarcely Eat Anything

Never Felt Better in Her Life Than Now

"Just think, for four years my sufferings were simply terrible, but in a few weeks after taking Tanlac I am well and strong again and have gained nineteen pounds in weight," said Mrs. Thelma Zabek, Hotel Gordon, San Francisco, Cal.

"My wretched health was due to stomach trouble, and I got so I could scarcely eat anything, and what little I did manage to eat did me more harm than good. At times my heart beat so fast I was actually afraid some blood vessel would burst, and I had such awful headaches for days at a time I was kept in bed. I shudder even now when I think of them.

"I am a well woman now, and never felt stronger, better or happier in my life, and I would go a long ways to tell anybody who suffers like I did what I know Tanlac can do for them."

Tanlac is sold in Los Angeles by The Owl Drug Co. and by leading druggists everywhere. — [Advertisement.

NOTICE

The drawing for the $2000 Homesite to be given away at

WILSHIRE BOULEVARD HEIGHTS

"Wilshire's Highest Viewpoint"

will be held Sunday, December 25, 10 a.m.—Rain or Shine. Tickets will be given away at the Tract Office up to the time of drawing.

How to get there—Drive out Wilshire Boulevard to Cahuenga, Tract Office on Corner.

WILSHIRE BOULEVARD HEIGHTS

303 Wright & Callender Bldg. 65566 Phones Wilshire 1602

New Stomachs for Old

Eat What You Like and Be Happy

F. E. CHAMBERLAIN, New Zealand Herbalist, 533 West Eighth St. Hours: 9 to 5; Saturday, 9 to 4. Twenty-one years in Los Angeles.

MR. WOOLWINE

DO YOU KNOW "WHY GIRLS LEAVE HOME"

STAR'S EFFECTS BRING LITTLE.

Rare Antiques, Furnishings Go for a Song.

Mme. Lina Abarbanell and Husband Bankrupt.

Chicago Auction is Crowded but Bids Low.

[EXCLUSIVE DISPATCH.]

CHICAGO, Dec. 23. — Rare antiques, expensive furniture, exquisite bric-a-brac and sturdy articles of household utility brought little today at the auction in Evanston, of the furnishings in the home of Mme. Lina Abarbanell, opera star, and her husband, Edward Goldbeck.

Mme. Abarbanell and her husband, a former newspaper man, were forced to relinquish their home as a result of bankruptcy proceedings instituted against them to satisfy creditors.

The auctioneer worked hard in an effort to force a price on articles that were being bought up for almost nothing.

An antique Spanish cabinet, bearing on it a reproduction in oils of Raphael's "Madonna of the Chair," went for $12.50. A ten-piece mahogany bedroom set was purchased for $140.

ETCHING GOES CHEAP.

An original etching by Brahm brought only $4.50 and a pencil reproduction of Jozef Fadewski was sold for $5.75. Heavy linen sheets of homespun, embroidered with a "G" in each corner, the work of Mme. Abarbanell, were sold for $3.40.

A number of women present at the auction attempted to purchase without having the necessary 25 per cent to pay down. There were loud protests when the auctioneer refused to consider their bids and they departed angrily, after informing the auctioneer that their signatures were good for accounts to any amount.

Evanston society was expected to attend but was not there when the auctioneer mounted his stand. Instead, sophisticated sophomores from Northwestern University raised a bid now and then and indulged in humorous asides pertinent to an oil painting of the former German Kaiser. There also were expressions of interest in an autographed photograph of Pavlowa, the Russian dancer, and other expressions of disappointment that the grand piano of the former star of "The Merry Widow" was not to be seen.

Mme. Abarbanell is in New York, where it is said she has returned to the stage.

DISMISS INDICTMENT AS AUTOPSY RESULT.

[BY A. P. DAY WIRE.]

NEVADA CITY, Dec. 23.—An indictment charging Gus Branch, pool hall proprietor of Truckee, with the murder of Mrs. Annie Boyle, was dismissed here yesterday on motion of the District Attorney. He stated that the report of the autopsy at Ogden, Utah, which led to the indictment, was discredited by Dr. Frank Bartlett, one of the physicians present, who was positive death was due to other causes than the beating alleged in the indictment.

Mrs. Boyle died at Truckee early in November, and the autopsy was asked by her mother, who had the body disinterred at Ogden.

WASHINGTON NEWS IN BRIEF.

[EXCLUSIVE DISPATCH.]

WASHINGTON, Dec. 23.—President Harding expressed the opinion today that the International Conference on the Limitation of Armaments is making "the greatest contribution to peace and good will that has ever marked the Christmas time in all the Christian era."

Speaking for the British delegation, Mr. Balfour took up today in committee the fight for the abolition of the submarine, but was unable to convert the French and Italian delegates. The American attitude will be stated tomorrow by Secretary Hughes, who will support the views expressed by the American advisory committee yesterday.

The subcommittee studying the Chinese tariff problem has suspended its discussions until after the holidays.

Direct remuneration of American ship operators out of a fund amounting probably to $34,000,000 for the next fiscal year and establishment of a $100,000,000 merchant marine loan fund are among the features of the plan recently submitted by the committee of experts appointed by President Harding.

Soldiers' bonus legislation, if enacted this winter, may not embody any specific plan for raising the necessary funds.

DEATH PENALTY IS FOUND FOR SLAYER.

HARVEY CHURCH, MURDERER OF TWO, CONVICTED ON FIRST BALLOT.

[BY A. P. DAY WIRE.]

CHICAGO, Dec. 23. — Harvey Church, charged with the murder of two automobile salesmen, was found guilty this morning and sentenced to death. Church killed the men, Carl Ausmus and Bernard Daugherty, when they delivered a car which he had arranged to buy.

The jury, which received the case last night, reached a verdict on the first ballot, being unanimous for death penalty.

Church, who is 21 years old, was arrested at Adams, Wis., his former home, a few days after the double murder. The body of Ausmus was dug up under the floor of the garage at the Church home here after Daugherty's body, with hands handcuffed and feet bound with ropes, was found in the Desplaines River.

Church, according to police, made three detailed confessions, telling how he had arranged to buy a $5000 automobile from the salesmen and then killed them with a baseball bat in the basement of his home when they delivered the machine.

The defense rested entirely on an insanity plea.

URGES HIGHER DUTY ON FOREIGN FILMS.

TWO OF FIVE OF COUNTRY'S FACTORIES NOW ARE CLOSED.

[BY A. P. DAY WIRE.]

WASHINGTON, Dec. 23. — Increased import duties on motion picture films, sensitized but not exposed, was urged before the Senate Finance Committee today by Charles H. Cole of Boston, speaking for the Bay State Films Company, Boston, the Eastman Kodak Company, the Ansco Company and the Powers Film Products, all of Rochester, N. Y.

The witness said foreign competition, largely German, already had resulted in closing two of the five film-making factories in the country.

In place of the 30 per cent ad valorem rate in the Fordney bill Mr. Cole asked for a specified rate of 3-4 cents a foot on positive films and 1 1-4 cents a foot on negative films. If specific rates are not granted he urged an ad valorem rate of 35 per cent on American valuation or 50 per cent on foreign valuation.

WORKS FOR PEACE IN CENTRAL AMERICA.

STATE DEPARTMENT ASKS SALVADOR AND HONDURAS TO BE GOOD.

[BY A. P. DAY WIRE.]

WASHINGTON, Dec. 23. — An effort on the part of the United States to preserve peace in Central America following the revolution in Guatemala, was disclosed today at the State Department.

Immediately after the outbreak in Guatemala City, which resulted in the overthrow of the Herrera government, the United States government addressed a note to Salvador and Honduras expressing the hope that peace would be preserved by them in accordance with the terms of their treaties with Guatemala. This note, it was said, was not intended as a coercive measure, but was merely an expression of the American government's desire for world peace.

Reports to the State Department recently from Central America have been reassuring, it was said today.

SANTA TO BE BUSY WITH CHICAGO GIFTS.

[EXCLUSIVE DISPATCH.]

CHICAGO, Dec. 23.—Santa Claus will distribute his gifts in Chicago from a $50,000,000 pack this Christmas. That, in the rough, is an estimate made by merchants of the city's total retail merchandise business for December. The share of this holiday trade garnered by the State-street stores, both large and small, is estimated at between $35,000,000 and $40,000,000.

In volume of business, this shopping season has broken all records, but will not measure up, dollar for dollar, with those of 1919 and 1920. The prime reason for this discrepancy in ratio is the reduction in prices over the two previous seasons, making it possible for the shopper to purchase a larger number of articles for less money. Buyers this year are spending their money more wisely, merchants say. They are looking for value, and there is a big demand for the substantial stuff.

LOSES NEW HUSBAND; ALSO HER BANKROLL.

[EXCLUSIVE DISPATCH.]

DETROIT, Dec. 23.—Mrs. Laura Carlson was proud, at first, of her Christmas week husband, regarded him a as fine present, but after little more than twenty-four hours of married life, she says he vanished. But, she declares, he provided for his Christmas Day celebration, because she has $900 less than he had before she was Mrs. Carlson.

Howard, that's the vanishing husband's name, may spend the Christmas in jail because the police began looking for him when they found the wife, alone and hungry, in a local hotel. She said he and she met at a dance in Chicago two years ago. They married at the home of a friend in that city Tuesday. They arrived in Detroit on their honeymoon Wednesday.

INFLATE BALL FROM SPARE TIRE, ARE SHOT.

[EXCLUSIVE DISPATCH.]

NEW YORK, Dec. 23.—Dr. William Zuckermann, who was a lieutenant in the Medical Corps of the A.E.F., yesterday shot and dangerously wounded one of two boys whom he detected in the act of inflating a basketball with air from a spare tire in the rear of his sedan while it was standing in front of his office at 212 East Broadway.

The physician, who later was locked up on a charge of felonious assault, declared he thought the boys were trying to steal two spare tires on his car, but admitted that when he shot the boy he and his companion were running away without having disturbed the tire. The boy, Samuel Markham, 15 years old, was shot through the head.

MODESTO FOREIGNERS RECEIVE PAPERS.

[BY A. P. DAY WIRE.]

MODESTO, Dec. 23.—Of forty-three foreigners applying for citizenship before Examiner C. A. Ball in Judge L. W. Fulkerth's court yesterday, twenty-six were granted their first papers, nine other cases continued until the first week in June, 1922, and eight were denied papers. All eight, who were denied their papers asked for exemption on the grounds of being aliens during the war.

KILLS WIFE AND SELF.

[BY A. P. DAY WIRE.]

SAN FRANCISCO, Dec. 23.—B. P. Musso, a waiter, shortly before midnight last night shot and killed his wife, Mrs. Alma Musso, and then committed suicide. The shooting took place in her rooms in an O'Farrel-street building. In Musso's pocket was a note saying "Good-by everybody; I'm going away."

Hudson Super-Six Reduces Prices

Effective December 24th

Prices Are Reduced As Follows:—

4 PASSENGER PHAETON	$2055
7 PASSENGER PHAETON	$2110
CABRIOLET	$2690
LIMOUSINE	$3970
COUPE	$2980
TOURING LIMOUSINE	$3360
SEDAN	$3075

ALL PRICES HERE

ASSOCIATE DEALERS
J. W. Fralick, San Diego.
C. L. Bass, Santa Barbara.
H. L. Bacon, Victorville.
Townsend & Mayberry, Santa Ana.
White Garage, San Pedro.
Hinman Bros., Santa Maria.
J. L. Price, Van Nuys.
Riverside Motor Sales Co., Riverside.
Orange St. Garage, Redlands.
J. C. Boyce, San Bernardino.

Harold L. Arnold

Arnold Building, Corner Seventh and Figueroa

ASSOCIATE DEALERS
Best Ladds, Whittier.
Sellers Motor Co., Bakersfield.
A. E. Powell, Hollywood.
R. G. Adams, Fullerton.
C. C. Cooper, Long Beach.
Hall Motor Co., Monrovia.
Rossberg Motor Co., Ontario.
Owens Ford, Pomona.
Dunn Motor Co., Compton.
Hall Motor Co., Pasadena.
H. F. Hutchinson, Pomona.
Glendale Hudson Motor Co., Glendale.

WOULD FREE BROTHER WHO MURDERED WIFE.

APPEAL FOR LIBERTY MADE TO GOVERNOR BY MAN WHO LOST SPOUSE.

[BY A. P. DAY WIRE.]

SACRAMENTO, Dec. 23.—Brotherly love of the stamp that cannot be shaken even by the murder of a loved one asserted itself in the Governor's office late yesterday afternoon when George Mercurio of San Jose appealed to Henry Frazier, Gov. Stephen's executive secretary, for executive clemency for his brother, Tony Mercurio, who is serving a life term in San Quentin prison.

Two years ago, George and his brother and his mother told Frazier, Tony a youth of 21 years, became infatuated with George's wife, and when reprimanded killed her and attempted to end his own life. He was tried and sentenced to life imprisonment.

In appealing to Frazier yesterday for a commutation of his brother's sentence, George, who was left with four small children through the murder of his wife, declared that he believes his brother Tony was insane when he committed the crime. This view was shared by the mother of the two men.

FRESNO COUNTY MEN GET BIG JUDGMENT.

[BY A. P. NIGHT WIRE.]

SAN FRANCISCO, Dec. 23.—A judgment for $47,500 awarded in the Fresno county Superior Court to G. C. Fabry, and B. D. Vanderburgh against the San Joaquin Light and Power Corporation and the Midland Counties Public Service Corporation was affirmed by the District Court of Appeals here today.

Fabry and Vanwerburgh, who are Fresno county men, charged that they suffered the damages sued for when grain belonging to them was accidentally set afire by a blow torch which had been tipped over by linemen employed by the defendant companies.

GETS VERDICT OVER EXTRACTED TOOTH.

[EXCLUSIVE DISPATCH.]

NEW YORK, Dec. 23.—Louis F. Adelson, vice-president of the Adelson Sons and Company, received a verdict of $13,750 from a jury before Justice McCook in the Supreme Court yesterday for alleged negligence in treatment by Dr. Harry M. Moss, a dentist.

Dr. Moss extracted a tooth from Adelson on March 8 last. It is alleged by Adelson in his suit that Dr. Moss failed to put a commonly used apparatus about the tooth as he was working on it. As a result, part of the root of the tooth fell down Adelson's windpipe and became a serious obstruction in his right lung.

NO AGREEMENT ON WAGES IS REACHED.

[BY A. P. DAY WIRE.]

OMAHA, Dec. 23.—Representatives of railway clerks and station employees and officials of the Union Pacific system failed to reach an agreement yesterday on a wage reduction proposal by the company, and the case will automatically go to the United States Railroad Labor Board, according to R. R. Butzer of Omaha, union representative.

The company, Mr. Butzer said, proposed a decrease of about $12 to $15 a month, and the employees countered with a proposal for an increase of approximately the same amount.

NEW YORK YOUTH IS KILLED BY DOCTOR.

SLAYER DECLARES HE BELIEVED BOY STEALING TIRE; ONLY BLOWING UP BALL.

[EXCLUSIVE DISPATCH.]

NEW YORK, Dec. 23.—Dr. William Zukerman rushed from his office yesterday afternoon, drew an automatic pistol from his hip pocket and shot and killed 15 year old Samuel Markman, believing he had caught the boy and a companion in the act of stealing an automobile tire. As a matter of fact the lads had only tired to inflate a basketball with air from a spare tire on the physician's car.

The heavy bullet from the automatic passed completely through the Markman boy's head just under the top of the skull, broke a plate-glass window and narrowly missed a customer in a store across the street.

Detectives hearing the shot arrested Zukerman. Reserves from the police station had difficulty in protecting Zukerman from an indignant mob of several hundred persons. He will be arraigned in Essex Market court tomorrow.

BONDS OVERSUBSCRIBED.

[BY A. P. DAY WIRE.]

NEW YORK, Dec. 23.—The $30,000,000 6 per cent bond issue of the American Sugar Refining Company was heavily oversubscribed yesterday. New England took the large share. The bonds were offered at 98½ and interest to yield about 6.14 per cent. Earl D. Babst, president of the company, said in a letter to bankers that the issue would constitute the sole funded indebtedness of the company.

Can You Hear?

WHAT IS A FRIEND?

A friend is one who tells a person with sub-normal hearing of the VACTUPHONE.

VACTUPHONE

(The New Hearing Device)

The Vactuphone is a scientific instrument employing the Vacuum Tube Amplifier, which made the wireless telephone possible. It is the invention of Earl C. Hanson of Los Angeles.

Call for a Demonstration. Write for Descriptive Matter.

VACTUPHONE SALES AGENCY

518-519 Delta Building

426 South Spring Street

Lots $499 Up

Florence and Normandie

M. E. JOHNSON & CO.,

Office on Tract

324 C. C. Chapman Bldg. Ph. 63955

CHICHESTER S PILLS

THE DIAMOND BRAND

SOLD BY DRUGGISTS EVERYWHERE

A Booklet of Hints on Shading Your Hair Free

Talbert-Whitmore Beauty Shop

Safe Milk for INFANTS and INVALIDS

For Infants, Invalids and Growing Children. The original Food-Drink for all ages. | Rich milk. Malted grain extract. No Cooking.

TIMES WANT-ADS for Business Chance

A standard treatment with thousands who know how quickly it heals sick skins

Ask anyone who has tried it

RESINOL

Soothing and Healing

For Your Better Health

FOLEY KIDNEY PILLS

Pasadena Furniture Company

Entire Furniture Stock at Reduced Prices

Annual Clearance Sale

Ten Floors to Select From

Today

Store Open Till 9 P. M.

Deliveries Until 8 P. M.

—We make this change from our established custom of closing at 1 p. m. every Saturday in order to accommodate Christmas shoppers.

—Next Saturday our store will close at 1 p.m., as usual.

Pasadena FURNITURE CO.

PASADENA
83 to 91 N. Raymond Ave.
Phone Colorado 8200

LONG BEACH
1118-22 American Ave.
Phone Main 15721

-Six
es
4th
5
0
0
0
0
0
0
0
5

ASSOCIATE DEALERS
Bert Leslie, Whittier.
Sellers Motor Co., Bakersfield.
A. E. Bogue, Hollywood.
R. G. Adams, Fullerton.
C. W. Greenman, Long Beach.
Hull Motor Co., Monrovia.
Ronsberg Motor Co., Ocean Park.
Sage Motor Co., Oxnard.
Hull Motor Co., Pasadena.
N. F. Haldeman, Pomona.
Glendale Hudson Motor Co., Glendale.

[Boo]klet of Hints [on Buil]ding Your Home Free

Perhaps you are wondering what kind of shades are correct for each room in your home. We have published a booklet of authoritative information. Request a copy and samples of T-W (Talbert - Whitmore) Quality Shades.

Talbert-Whitmore Co.
Mfrs. and Wholesalers Exclusively
2620 Lacy St. Los Angeles.

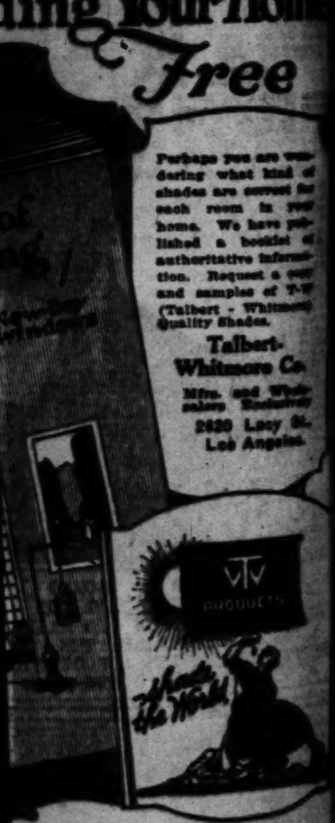

[Whi]tmore Quality Shades

[Horlick's Malted Milk] for INFANTS and INVAL[IDS]

The Original. Avoid Imitations and Substitutes. Rich milk, malted grain extract in powder. No Cooking—Nourishing.

[A]DS for Business Chan[ces]

For Your Better Health

"I always carry Foley Kidney Pills ... [illegible]"

When suffering from Backache, Rheumatism, Lame Back, Kidneys or Bladder, take FOLEY KIDNEY PILLS. Tonic in Action. Quick to Give Good Results.

SHIPPING.

LOS ANGELES HARBOR.

ARRIVED—FRIDAY, DEC. 23.

[illegible]

PASSENGER SCHEDULE.

TO ARRIVE.

[illegible]

TO DEPART.

[illegible]

CATALINA SERVICE.

[illegible] leave Wilmington 10 a.m. daily [illegible]

IN PORT.

[illegible]

CARGO CARRIERS.

[illegible]

EXPECTED ARRIVALS.

[illegible]

EXPECTED DEPARTURES.

[illegible]

NOW LOADING.

[illegible]

EN ROUTE.

[illegible]

MOVEMENTS OF MASTERS.

[illegible]

TIDE TABLE.

[illegible]

NEW SERVICE [TO] ATLANTIC COAST.

[BY A. P. NIGHT WIRE.]

[SAN] FRANCISCO, Dec. 23.—A [passenger] service between [illegible] and New York will [begin] January 8 by the [illegible] Steamship Company, [it was announced] tonight. The [illegible] twenty-eight days and [illegible] in the service will [illegible] day intervals. [illegible] to passengers, Cali[fornia] products and other [freight will] be carried. Points of [call will be] Los Angeles, Manzanillo, [illegible], Guatemala, Aca[jutla], La Libertad, Salvador, [illegible] and Baltimore. [illegible] will omit Bal[timore] [illegible]

FOURTEEN SEEK JOB AT HARBOR

File Applications With Board for Post of Traffic Manager and Rate Expert.

Fourteen candidates for the position of harbor traffic manager and rate expert have filed applications to date for the position with the Board of Harbor Commissioners. They are R. H. K. Smith, A. F. Nordquist, W. M. Chase, S. S. Sandberg, G. M. Southwick, P. M. Higgins, R. T. Eddy, D. E. Todd, C. D. Patterson, F. P. Fleming, F. L. Roberts, Frank Barry, E. H. B. Avery and E. G. Booth.

John T. Hendricks, who first was offered the position at a salary of $4000 a year, declined the appointment, and has accepted a position in New York.

The board has taken no action in the matter since word came from Mr. Hendricks. Those who are urging the establishment of a rate and traffic department say that while it will cost the city not less than $25,000 a year to maintain, the service rendered will save the shippers of Los Angeles several hundred thousands of dollars each year, and that the department is vitally needed in the development of the harbor.

SURVIVORS OF OCEAN WRECK ARRIVE HOME.

WOMAN AND SAILORS TAKE TO SMALL BOATS WHEN VESSEL SINKS.

Bringing home Capt. John Colstrup, Mrs. Lola Frederickson and thirteen other survivors of the bark Harvard, lost at sea last November 12 while en route to San Francisco from Papeete, the Matson liner Hawkeye State arrived at Los Angeles Harbor before daylight yesterday. The Harvard's survivors will be taken to San Francisco.

According to Capt. Colstrup, the Harvard sprung a leak five days out of Papeete and the crew had to take to two boats.

The two boats drifted for two days before being sighted by the British steamer Baron Inchcape on November 14. In spite of the fact that the shipwrecked men had a woman in their party the captain of the Baron Inchcape declined at first to take them aboard because he lacked sufficient provisions, Capt. Colstrup charged.

After assurance was given that the Harvard's survivors had provisions sufficient for three weeks in their boats the Baron Inchcape brought them to Panama, where they were picked up by the Hawkeye State.

Besides Capt. Colstrup and Mrs. Frederickson, those rescued by the Baron Inchcape were First Officer George Forbes, Second Officer Emil Frederickson, Erik Dahlstrom, Casimiro Godoy, Michael Plaza, Tetuanui Avo, Caesar Huri, Tauau Pito, Teharetua Tauarea, Eric Teefa, W. Lattin, J. Hecking and H. Romero.

RADIO REPORT.

[BY RADIO CORPORATION OF AMERICA.]

8 p.m., Dec. 23.—S.S. Manoa, Honolulu for San Francisco, [illegible] miles west of San Francisco; [illegible]

[illegible]

NAVAL ORDERS.

[EXCLUSIVE DISPATCH.]

WASHINGTON, Dec. 22.—Navy orders:

Rear-Admiral Marbury Johnston to Navy Department, Washington.

Capt. F. C. Kalfus to Washington.

Lieut.-Commander L. L. Babbitt to Pensacola.

Lieut.-Commander H. B. Cecil to Anacostia.

Lieut. Daniel Duncan to U.S.S. Nitro.

[illegible]

Lieut. Frank Lewis to U.S.S. Bridgeport.

The temporary appointment as lieutenant of the following officers will terminate December 31 and they will revert to permanent enlisted status: T. F. Collier, J. F. Carmody, R. F. [illegible]

Temporary appointment as boatswain of following officers: [illegible]

MARINE CORPS.

[illegible]

Capt. A. B. Lewis to Dallas, Tex.

FROM TEHACHEPI SOUTH.

Southland's Lure Growing, Says Wrigley.

[LOCAL CORRESPONDENCE.]

PASADENA, Dec. 23.—"Coming to Southern California is like taking up golf, once you start you can never give it up," said William Wrigley, Jr., owner of Catalina Island, baseball clubs and whatnot, at his beautiful Orange Grove avenue villa in Pasadena today. Mr. and Mrs. Wrigley have just arrived from Chicago to spend the holidays and the month of January.

"It's great to be here," said Mr. Wrigley. "Everybody connected with our company in Chicago has got the Southern California bee so bad that it is hard to keep anyone on the job there. They all want to come out here.

"And a lot of Chicago men who said they were not coming to California this winter will be loping out here about the first of January or soon after. They can't stay away."

Mr. Wrigley said that business is getting better throughout the country every minute; that he notes the improvement in gum sales.

"This is the biggest year in the history of our company," he said. "And the coming year is going to be much better. Not a 'boom year,' you understand, but a good one."

Los Angeles is going to have a fine baseball team the coming season was a sports item Mr. Wrigley let drop. He is the owner of the Angels and the Chicago Cubs. The Cubs will train at Catalina, while the Angels will train in Pasadena, he said.

Mr. and Mrs. Wrigley are undecided as to whether they will spend Christmas in Pasadena or at their new island home at Catalina. "I haven't seen my new house at Catalina yet, but I'm told that it is all ready," said the magnate. "It is situated on the highest point east of Avalon on which a house could be situated. Yet the water supply comes by gravity tunnels from still greater heights. We are developing a big plant for Catalina's water supply along these lines. We are getting about 25,000 gallons daily this season, but eventually hundreds of thousands of gallons will be developed."

Every time Mr. Wrigley goes to Catalina, he says, he sees new improvements that have been put in since his last visit. This time he will find a new house for himself, paving all the way to the St. Catherine Hotel, and the starting of the gravity water tunnels.

Stem ginger, the most delicious you ever tasted; flower ball tea in brocade boxes; the finest quality—are only two of the specialties that keep gift seekers in line daily at Grace Nicholson's Famous Pasadena Oriental Shop.—[Advertisement.

Spend Xmas at Hotel del Coronado.—[Advertisement.

Many Soldiers to be Sent to Balloon School

[EXCLUSIVE DISPATCH.]

ARCADIA, Dec. 23.—One thousand new men and officers are expected at Ross Field during the next month, it is unofficially announced at the Arcadia Army post.

The men will be sent from several Army camps for training in various branches of the air service. A new 200-foot airship from Hampton, Va., arrived at the post this week and is being groomed for flight.

The huge dirigible has a cubic capacity of 100,000 feet, a cruising radius of 800 miles and will carry a useful load of 3000 pounds in addition to the crew of four men, a directional pilot, altitude pilot, two engineers and fuel sufficient for thirty-six hours' flight. The airship is of the nonrigid type.

Reserve seats for big football game December 26 between Kentucky Centre College and Arizona College at Hotel del Coronado. Main 3917.—[Advertisement.

HAVE NARROW ESCAPE FROM FLAMES AT SEA.

[EXCLUSIVE DISPATCH.]

SANTA BARBARA, Dec. 23.—Capt. Frank Nidever of this port, with his crew of three men had a narrow escape from death last night when their boat, "Oh You Boy," was burned and sank five miles off shore in the channel, after a gasoline explosion aboard.

With their garments in flames, the captain and crew dived into the sea, to escape death. They then swam to a skiff they were towing and in this rowed to shore. This was the first time in months, they say, they had taken a skiff in tow. But for this streak of luck, all that would have been known today would have been that the boat and crew were missing, as they would have had no means of escaping drowning.

All were burned by the gasoline fire. One of the men lost $139, another $65, and another $70 and a gold watch, these valuable falling from their pockets as they dived into the sea. A cargo of Christmas lobsters, valued at $1200, was lost also.

Every attraction at "Coronado."—[Advertisement.

SANTA ANA LICENSES.

[EXCLUSIVE DISPATCH.]

SANTA ANA, Dec. 23.—Marriage licenses were issued here today as follows:

Owen J. Stearns, 29, Huntington Beach and Theo B. Shafer, 18, Newport Beach; Vincent C. McDowell, 21, San Pedro and Evelyn L. Wetmore, 19, Watts; Harold Goldberg, 22, Los Angeles and Nettie Shaner, 21, Los Angeles; Albert C. Campbell, 40, San Pedro and Rosa D. Lovinggood, 36, Los Angeles; Charles T. Free, 21, Long Beach and Gladys L. Olive, 18, Los Angeles; Isaac T. E. Smith, 27, Santa Ana and Katherine E. Bondley, 17, Santa Ana; Thomas Mascot, 35, Los Angeles and Anna M. Succeth, 35, Luning, Nev.; Joseph A. Fortain, 28, Los Angeles and Marie C. Plew, 26, Los Angeles.

Go to Coronado for football.—[Advertisement.

LIBERTY BADGE TURNED TRICK.

Rotarian Gains Admission to Royal Gathering by Clever Ruse.

[LOCAL CORRESPONDENCE.]

REDLANDS, Dec. 23.—Col. E. A. Havers of New York, spoke before the Rotary Club of this city today and told how he broke into a great dinner in London so that he might hear the Prince of Wales, the Duke of Connaught and other notables speak.

Col. Havers was a delegate to the International Rotary in Edinburgh. While in London and at a hotel there he was told that this dinner was to be given in a banquet room just a few doors from his room. He saw the notables enter and was overcome by a desire to hear the speeches after the banquet.

So he donned his evening clothes and in lieu of a decoration pinned his international Rotary badge with its picture of the Statue of Liberty on his coat. It worked and the doorman admitted him.

Long Beach to Vote on Bond Issue.

[EXCLUSIVE DISPATCH.]

LONG BEACH, Dec. 23. — The City Council today authorized City Attorney Hoodenpyl to prepare a resolution calling for a bond issue of $1,925,000 for public improvements. It is proposed to hold the election for the largest bond issue ever put before the voters of this city, late in January or in early February. There will be six propositions on the ballot, the largest of which will be a sum of $1,000,000 for a memorial auditorium and site; the sum of $500,000 is mentioned for parks and playgrounds and $175,000 will be required to complete the new City Hall now under construction. Rubbish incineration and sewage disposal call for $100,000 and comfort stations to cost $50,000 are proposed.

It is proposed to secure the Southern Pacific property on West Broadway, between Pacific and Cedar avenues, opposite Lincoln Park, as the site for the memorial auditorium, and to purchase the Southern Pacific freight yard on East Broadway, between Linden and Olive avenues, for general playground purposes for both adults and children. Roque and horseshoe courts will be located there. Other park and playground sites have not been definitely chosen, but one is proposed for East Long Beach and another for Tenth street and Cherry avenue. The West Beach sand parks are also included. No site has been secured for the proposed community hospital. This will be for general hospital purposes, as emergency cases will be cared for in the new City Hall.

Harvey Walton, 51 years old, was instantly killed and his brother, Wallace, was probably fatally injured when a Pacific Electric street car struck and demolished the auto in which they were riding at Alamitos Bay today. The accident occurred at Santa Fe avenue and Ocean Boulevard. Mr. Walton, a shingler and lather, was on his way to work at Alamitos Bay. The auto was attempting to cross the street-car tracks when the electric car crashed into it and knocked it twenty feet in the air. Mrs. Edith Walton, widow of the dead man, has not been informed of the fatality, owing to her delicate health. Harvey Walton was driving the auto, according to the information secured by Detectives Mitchell and Gott, who investigated the accident.

Hotel del Coronado for Xmas. Football game, dancing, jazz music—something doing all the time. Norcross, agent, 511 Spring. Phone Main 3917.—[Advertisement.

KILLED BY LIONS.

Awful Fate of Unidentified Man on Mountain Trail.

[BY A. P. NIGHT WIRE.]

BAKERSFIELD, Dec. 23. — A mountain tragedy was revealed today when the dismembered body of an unidentified man, who had been attacked by lions, was found on an old trail in the Santa Media range of mountains, eight miles southwest of Lebec on the Ridge Route, by Robert Burton, a rancher.

Tracks in the snow told the story of the man's death. Albis Stanley, another rancher, who arrived in Bakersfield this afternoon from the scene, said that the man had evidently fallen from his horse while riding along the trail and was probably rendered unconscious, being attacked by the animals while unable to defend himself. The horse the man was riding has not been found. The tragedy happened late yesterday or last night, Stanley said, as the trail was traveled earlier in the day.

There is little to identify the victim beyond a few shreds of torn clothing, according to Sheriff D. Boone Newell, who went to Lebec.

Big ball December 26 at Hotel del Coronado in honor of Centre College and Arizona College. Agency, 511 Spring.—[Advertisement.

FALLS FROM TRESTLE.

[EXCLUSIVE DISPATCH.]

MONROVIA, Dec. 23. — Cecil Cline, Glendora chauffeur, was perhaps fatally injured late yesterday when he fell from the Pacific Electric trestle at Puente Largo to the bottom of a gravel pit, a distance of thirty feet.

A fractured wrist, severe cuts and bruises and possible internal injuries resulted from the fall.

Cline and a friend had wandered out over the swaying tracks to a point where the flood damage was greatest, and when a tie gave way Cline was precipitated to the rocks below.

CLASSIFIED INDEX.

	Page
LOST AND FOUND	7
SPECIAL NOTICES—Miscellaneous	7
PERSONALS—Business	7
CHRISTMAS DINNERS	7
CHRISTMAS SPECIALS	7-8
BUSINESS ANNOUNCEMENTS	8
EDUCATIONAL	8
WANTED—Help, Male	8
WANTED—Help, Female	8
WANTED—Help, Male and Female	8
WANTED—Agents and Canvassers	8
EMPLOYMENT AGENCIES	8
WANTED—Situations, Male	8
WANTED—Situations, Female	8
WANTED—Situations, Male, Female	8
WANTED—To Rent	8
TO LET—Rooms	8
TO LET—Flats	8
MOVING, TRANSFER, STORAGE	8
TO LET—Apartments	8-9
TO LET—Houses	9
TO LET—Beach Property	9
TO LET—Stores, Offices, Etc.	9
TO LET—Flats, Apartments, Houses With Furniture and Lease For Sale	9
FURNITURE	9
MUSICAL INSTRUMENTS	9
MACHINERY	9
FOR SALE—Miscellaneous	9
WANTED—Miscellaneous	9
SWAPS—All Sorts	9
AUTOMOBILES—Miscellaneous	9-10
HORSES, MULES, CATTLE, ETC.	10
POULTRY, PET STOCK, SUPPLIES	10
HOUSES—For Sale	10
HOLLYWOOD—Miscellaneous	10
GLENDALE—Miscellaneous	10
PASADENA—Miscellaneous	10
CITY LOTS—For Sale	10-11
APARTMENT, FLAT PROPERTY	11
BUSINESS PROPERTY	11
INDUSTRIAL PROPERTY	11
INCOME PROPERTY	11
SUBURBAN PROPERTY	11
BEACH PROPERTY	11
COUNTRY PROPERTY	11
MOUNTAIN, CANYON PROPERTY	11
EASTERN, NORTHERN PROPERTY	11
GOVERNMENT LANDS	11
OIL PROPERTY	11
ORANGE, LEMON, WALNUT GROVES	11
POULTRY RANCHES	11
REAL ESTATE—Miscellaneous	11
WANTED—To Purchase Real Estate	11
FOR EXCHANGE—Real Estate	11
MONEY TO LOAN	11
MONEY WANTED	11
MORTGAGES, TRUST DEEDS	11
STOCKS AND BONDS	11
MINES AND MINING	11
HOTELS AND ROOMING-HOUSES	11
APARTMENT-HOUSE BUSINESSES	11
BUSINESS INVESTMENTS—All Kinds	11
BUSINESS CHANCES—Many Kinds	11
PARTNERS WANTED	11
BUSINESS CHANCES WANTED	11
LEGAL NOTICES—Of All Kinds	11

CLASSIFIED RATES

(Effective December 1, 1921.)

Minimum space, 2 lines, estimate six average words to each full line.

18 cents a line, each daily insertion.

25 cents a line each Sunday.

16c daily and 22c Sunday on 3 to 6 consecutive insertions.

15c daily and 22c Sunday on 7 to 29 consecutive insertions.

16c daily and 21c Sunday on 30 consecutive insertions.

For all classifications except those listed below.

Strictly "Situations Wanted" advertisements, 16c a line daily and Sunday; minimum charge 32c; 12c a line 3 to 6 consecutive times; 14c a line 7 or more times. Advertisements for the subheadings "Carpentering, Painting, Paperhanging," "Dressmakers and Seamstresses" and "Nurses" are not classed as Situation Wanted advertising and will be charged for at the general classified rates of 18c a line daily and 25c Sunday, with reductions for consecutive insertions as quoted above.

Rates 20c a line daily, and 30c a line Sunday for advertisements under the headings of "Society Meetings," "Personals," "Special Notices," "Stocks and Bonds," "Street Improvement Bonds," "Money to Loan"—(except on Real Estate,) "Physicians," "Medical," "Sanatoriums" and "Baths and Massage." Minimum charge 40c daily and 60c Sunday. 18c daily and 28c Sunday 3 to 29 consecutive insertions; 17c daily and 25c Sunday, 30 consecutive insertions.

Employment Agencies advertising under Employment classifications, 25c a line daily, 40c a line Sundays. 20c daily and 35c Sunday 3 or more consecutive times. 35c Sundays, 3 or more consecutive times.

All classified advertising from foreign territory (everything outside of Southern California) 20c a line daily, 30c a line Sunday. Minimum charge 40c daily, 60c Sunday.

The Times cannot guarantee accuracy or assume responsibility for errors of any kind occurring in telephoned advertisements.

Advertisers should retain receipts given by The Times for payment of Wants Ads, so no mistakes can be rectified without them.

Advertisements ordered for insertion in the Daily Times cannot be countermanded after 6 p.m.

Advertisements ordered for insertion in the Sunday Times cannot be countermanded after 12 m. (noon) Saturday.

Rates for display advertising will be furnished on request.

The Times will not be responsible for more than one incorrect insertion of any advertisement ordered for more than one time.

The inadvertent omission or incorrect publication of advertising will be rectified only by cancellation of the charge made for the service rendered.

FRIDAY, 6 P.M., is closing hour for the early issue of the Sunday Times.

TIMES WANT-AD SUPREMACY.

THE TIMES averages 1000 more Want-Ads per day than any other newspaper in Los Angeles, while on Sunday it leads the second Sunday paper by an average of 50 per cent. All Want-Ad readers are attracted by this stupendous variety of offerings. In fact, it is well recognized that no matter what newspaper a man subscribes to, he invariably reads THE TIMES when seeking Want-Ad information.

LOST AND FOUND.

ANIMALS lost or strayed will be taken care of for a reasonable time if brought to S.P.C.A., 1412 S. San Pedro st. To make inquiry Phone 72142. Also if owners of animals no longer desiring to keep them will bring them to S.P.C.A. we will try to find good homes for them among members of the S.P.C.A.

BROOCH LOST—Liberal reward for return of platinum circle brooch containing 18 3-8-carat diamonds, in Los Angeles on Dec. 18 or 19. Finder call on TOPLIS & HARDING, 210 Story Bldg., or phone Pico 4650.

COLLAR—Lost, dark mink collar, brown lining. Call Mrs. Stephens, Main 5000.

CAPE—Lost—Mink, liberal reward. 82973 day; Holly 6422 eves. MISS CRUMP, 132 S. Vine st.

COAT—Lost lady's black plush coat, fur on sleeves and collar, on San Fernando Blvd. bet. Los Angeles and Tropico. C. F. DEAN, Lincoln 3160. Reward.

COW—Strayed—Lingo Del Ranch, 11th and Verdugo, Burbank, one Jersey cow and two heifers. Regarding information please phone BURBANK 131-R.

DIAMOND RING lost: snake's head, with diamond in mouth; valued for sentimental reasons. Reward $10. 51413.

DOG—Lost—$100 REWARD

If returned before Xmas. Police female pup, 7 months, brown with black face and back; white spot on chest, no collar. Answers to the name of "SHEBA." Return to 622 S. NORMANDIE. No questions asked. WIL. 7832.

DOG—Lost—$50 reward for return of tan and white collie, Bob. Tag 9013. 502 S. ST. LOUIS. Boyle 4577.

DOG—Lost. Large Airedale dog, wearing collar marked "Buster." 1230 S. ARLINGTON AVE. Phone West 6890. Reward.

DOG lost. Airedale, male, 8 months old. License No. 1384. PHONE 59479.

FOB LOCKET—Black ribbon, lost, monogram F. S. A. Reward. Vermont 2058. F. S. ANDREWS.

FUR—Lost—Mink. Friday morning, on mezzanine floor of Clarke Hotel. Reward at HOTEL VANDERBILT.

FUR—Lost brown neckpiece Saturday, downtown district. Reward. PH. 579510.

KEYS—Lost—Bunch keys, Tuesday morning, bet. 7th and First sts. on Broadway. Reward. $2. NATICK HOUSE.

LAMP SHADE—Lost, red and blue, in pasteboard box, west side city. Reward. Call SOUTH 6108-J.

NOSE GLASSES—Lost tortoise rims, invisible bifocals in case. VERMONT 3188. Reward.

PIN—Lost solid gold, pearl center, surrounded with Olivenes, on P. E. Venice Short Line or on 5th st. between Hill and Olive. Suitable reward offered for its recovery. 421 AUDITORIUM BLDG.

PIN—Lost—Large, old-fashioned gold pin, set with turquoise. Lost Sat. Call 598387. Reward.

PIN lost; shrine emblem, lady's, on Hollywood Blvd. Finder return to MRS. MAUDE SKEEN, 1721 Vine St. Reward.

PIN—Lost star and crescent stick pin, containing 6 diamonds. Call UNION BRASS FOUNDRY, 13513. Reward.

POCKET BOOK—Lady's, near 16th and Flower, containing money and P. E. ticket book to Ocean Park. Reward. 1320 S. FLOWER. Phone Pico 1659.

PURSE—If the party who found my purse between Children's Shoe Store and 3rd and Bdwy., Tuesday, containing 1 solitaire diamond ring, 1 diamond bar pin, 1 signet ring, A. P., lingerie clasps, $2.50 gold coin and amythist rosary, will return same, liberal reward, no questions asked. GORDON'S CIGAR STAND, 705 S. Main st.

PURSE lost—will party who found purse lost in Hamburger's or between Hamburger's and Kress's, containing check-book, money, cameo and wrist watch (cameo and wrist watch are keepsakes.) Liberal reward, no questions asked. 1727 W. 51ST ST., Ver. 5857.

PURSE—Finder may keep money if they return gray suede bag and other articles to G. M. L., 7608 South Figueroa. Vermont 5845.

PURSE lost; on balcony at Grauman's; black velvet, containing $15 and swimming tickets, also address book. 10108. Reward.

PURSE lost: in Santa Monica, black and gold beaded envelope pocketbook. CALL 10593. Reward.

PURSE—Lost. Tiny gray purse containing particularly 3 keys. Reward. GOODY, 1213 W. 9TH ST. Wilshire 3876.

RING—Lost—Old-fashioned setting; cluster small diamonds, gold and onyx. Liberal reward. W. T. BISHOP, care Bishop & Co.

RING—Lost. Friday eve., horseshoe, diamond and ruby ring. English setting, between 3rd and Spring or W. Washington car. Liberal reward. WEST 2056.

SAMPLE CASE—Black, lost, contained air line fittings. Phone MAIN 1736. Liberal reward, no questions asked.

SLIDE-RULE lost; in leather case; printed N. M. Day, Washington and Central, Wed. Reward. WIL. 2163.

SPECTACLES — Lost Thursday on West Seventh, between Alvarado and Carondelet, tortoise shell rims. Telephone MRS. THOMAS, Wilshire 137. Reward.

TRAVELER'S checkbook, lost. Reward. C. W. RANSOM, 2242½ Temple.

VANITY CASE—Black, lost Thursday in or near Broadway Dept. Store. Please return and receive reward. No questions. 1253 E. ORANGE ST., Glendale. Glendale 1397-J.

WATCH—Lost—Gold wrist watch, with engraving on back, V.B.L. Reward if returned. Lost near 11th and Hill. 1054 S. Olive. Main 1330.

WATCH—Lost—Elgin wrist watch, December 22, in or going from Robinson's to 11th and Main and back on Broadway. Return C. CRAWFORD, 116 S. Hope st., and receive reward.

WATCH—Lost—Lady's gold, engraved in case "From Father and Mother to Anna, June, 1912." Phone WEST 2910. Reward.

WRIST WATCH lost while shopping Wednesday; engraved H.E.C. Reward. 50246.

FOUND — Oilcloth money fold, containing money. Owner call for MR. NICHOLS, Henderson Motorcycle Sales Co., 911 S. Main.

SPECIAL NOTICES.

Miscellaneous.

BETTER EARLY THAN TO MISS OUT. TELEPHONE YOUR SUNDAY ADS. TO THE TIMES FRIDAY OR EARLY SATURDAY. PICO 700; 10391.

Baths and Massage.

MELROSE MINERAL BATHS. Drink and bathe in this remedial, healing mineral water. It is liquid sunshine, it sparkles and foams like champagne; keeps you young. Hot baths and treatments for rheumatism, neuritis, colds, poor circulation, sciatica, stomach, liver, kidneys, bladder, heart, nervous and female troubles. Electric, medical, spinal treatments. Operators both sexes. Doctor's advice free. MELROSE AVE. AND GOWER ST. W. 6th st. car line direct to Springs. Holly. 3404.

MASSAGE, oil treatments, high-frequency d'Arsonval current. Sinusoidal, to assist nature bring the body back to normal. TRAINED NURSE; both sexes, assisting. 305, 126 W. THIRD ST. Main 2443.

WHITNEY'S restful curative massage, cabinet sweats, oil rubs, vibration, professional masseur and masseuse. Hours 9 to 9. 705 UNION LEAGUE BLDG. Pico 4520.

SULPHUR STEAM CABINET B-A-T-H-S MASSAGE AND MANICURING PARLORS. Operators for ladies and gentlemen. 61734. 208 UNION LEAGUE BLDG., 2nd & Hill.

CABINET sweats, Swedish massage, oil treatments, pine needle baths, vibration, masseur, masseuse. 223 UNION LEAGUE BLDG., 2nd and Hill. 62021.

STAR Japanese baths and massage. Internal baths, scrub baths, oil rubbing. (Operators both sexes.) 215 N. SAN PEDRO.

MASSAGE, bath, electric treatments, $1 up, from 10 to 6; Sun. 11 to 4. Opr. both sexes. 418 DELTA BLDG., 426 Spring.

SPECIAL RIEFLAND and CHIROPRACTIC treatments, sure panacea, tired nerves, aching muscles. Room 304, 317 S. HILL.

BATHS, MASSAGE, SWEATS. ATTENDANTS BOTH SEXES. 9 A.M. TO 7 P.M. 907 S. HILL ST. SUNDAY, 9 to 4.

MRS. E. SWANSON, Weir Mitchell system, Electro-therapy; ladies only. Hours 10-7 p.m. 224, 702 S. SPRING ST.

ANNA ANDERSON, physical culture exercises in connection with massage. 218 S. Bdwy. Rm. 215. Operators both sexes.

DR. JOS. ANDERSON, masseur, at your home. PHONE 23300.

MASSAGE, elec. treatments, ladies only. 321-2, San Fernando Bldg. CARRIE LAMBERT.

GEO. WALDSCHMIDT, Graduate Masseur, scientific treatments at your home. 60031.

Medicinal.

DRS. SHORES & SHORES, The Reliable Specialists. Catarrh, deafness, head noises, asthma, rheumatism, eczema, piles, epilepsy, goiter and other CHRONIC DISEASES of nerves, blood, skin, lungs, heart, stomach, bowels, bladder, kidneys, liver. A specialty for 25 years. Advice free. 502-3-4 Lissner Bldg., 524 S. Spring st., Los Angeles. Office Hours, 9 to 5; evenings, 7 to 8; Sundays 10 to 12.

DR. H. SILVERMAN, formerly assistant to Dr. Heinrich Loreing of Dresden, Germany, eczema and kindred skin and blood diseases a specialty. Office hrs. 1 to 5; eve. 7 to 8. 304-5 GROSSE BLDG., 6th and Spring.

PILES, fistula, etc. Easy treatments. No detention from work. Permanent results. 319 DOUGLAS BLDG. Phys. & Surg. 2-5. 13508.

DOCTOR FOR MEN—Specialty 30 years. New methods. Free exam. Permanent results. 219 DOUGLAS BLDG., 3rd & Spring.

OSTEOPATH. Dr. Anna M. Fuller, 405 S. HILL, Room 606, Pico 239.

THE ANGELES CLINIC, INC. 321 W. THIRD. Phone Main 2702.

WOMEN'S diseases. All troubles. Specialist. 419 CALIFORNIA BLDG., 2nd and Bdwy.

Chiropractic.

CHIROPRACTIC — CHIROPRACTIC. — 12 ADJUSTMENTS, $10. A. H. GREENFIELD, D.C., PH.C. MARY GREENFIELD, D.C., PH.C. Consultation and Booklet Free. 420 Bryson Bldg., 145 S. Spring, M. 1329.

PAIN IN THE BACK, LUMBAGO, SCIATICA relieved by one adjustment at small charge. S. G. OWEN, the painless chiropractor. 308 FROST BLDG., 145 S. BDWY. 67980.

WILSHIRE & WESTLAKE RESIDENTS—A. T. SWEETLAND, graduate of Palmer School of Chiropractic, 2116½ W. 7th st., opposite Westlake Park. Phone Wil. 7031.

DR. I. M. FLAMHOLTZ, CHIROPRACTOR. Clinical experience, 7 years' practice. 402 FROST BLDG., 145 S. Bdwy. 64057. ADJUSTMENTS, $1. (By the course.)

FREE Chiropractic Treatments. DR. CALL, President, 931 S. Hill. 15605.

CHIROPRACTIC 12 adjustments, $10. 217-218 BRYSON BLDG., 145 S. Spring.

Sanatoriums.

WANTED—Beautiful West Adams home for convalescents; bright, sunny rooms, furnace, best of care. Nurse, 1681 W. ADAMS.

EXCLUSIVE home with trained nurse, for aged and invalids. PHONE 26709.

PRIVATE home for invalids, bedridden or otherwise. Graduate nurse. PH. 271043.

CONVALESCENT home for invalids and med. patients. King trtment. WEST 8268.

OSTEOPATHIC — Beautiful country home, billiards, tennis, etc. 66186, Gar. 592.

DELIGHTFUL rest home for convalescent, chronic, etc. PHONE 271360.

Detectives.

RICHARD H. TAYLOR DECT. AGCY. Suite 502-3 Int. Bk. Bldg., 66749. Res. H 5990.

Auto Trips and Travel Offers.

SAN FRANCISCO—Travel, round trip, $18. Los Angeles to San Francisco by Motor Stage Limited via direct valley route. Only 17½ hrs., with 3 changes of drivers. Leaving 6:30 a.m. daily. Res. seats, licensed drivers, bonded cars. Motor Transit Co., 5th and L. A. Pico 3850.

AM going to Florida, would like to reduce my expenses. Address E, box 324, TIMES BRANCH.

OAKLAND—Private car leaving Dec. 29th, room for 4 passengers. ASHLEY SMITH, Kenneth Apts., Bdwy. 8780.

SAN FRANCISCO, Gentleman desires commission, rail or boat. HOLLY 5498.

SAN FRANCISCO, $9, Sunday a.m., 1 day. Phone PICO 2470.

PERSONALS-Business.

PERSONAL—WHY WORRY? CONSULT MME. TREMAINE. PERSONAL ADVICE DAILY. 734½ S. SPRING ST. HRS. 10 TO 8.

PERSONAL—Always consult the best. CHAS. W. LEE. Reliable adviser on all affairs of life. SATISFACTION GIVEN. 1140 S. Grand ave. Hrs. 10-5. 19273.

PERSONAL—EDWARDS CHARLES, ORDAINED ADVISER AND HEALER. CONFIDENTIAL ADVICE. 728 S. HILL ST.

PERSONAL—Wanted, by practical London tailor, clothes for alteration and repairs. We do cleaning and dyeing. Best work only. A trial solicited at MARTIN'S, 142 N. Flower. Phone 12046.

PERSONAL—WHEN IN TROUBLE OR SICK CONSULT MADAME ADAIR. 3118 S. GRAND AVE. HOURS 10 TO 7. SOUTH 5972-R.

PERSONAL—Do you want your money to earn better than 15 per cent with absolute safety? Address S, box 112, TIMES OFFICE.

PERSONAL — Translation of Spanish-English commercial letters, correspondent and interpreter, moderate rates. Call 64794. 511 CENTRAL BLDG.

PERSONAL — Rev. Cora Noyes, psychic, consultation daily, circle Tuesday and Friday, 8 p.m.; Thursday 2:30. 533 S. HILL ST. Phone Broadway 536.

PERSONAL—WHO OWES YOU? We collect anywhere. FREDERICK RAY, 617 Merritt Bldg., 8th & Bdwy. Bdy. 6726.

PERSONAL—The most money your diamond will bring will be paid by J. C. FERGUSSON, 206-7 Wass Bldg., 7th and Broadway.

PERSONAL—GRACE, package will be delivered this evening by Advance Messenger and Delivery Co., 210 Mercantile Pl. Merry Xmas. CHARLIE.

PERSONAL—Want information regarding an old ladies' home where patient could enter immediately. 6018 CARLOS AVE., Hollywood.

PERSONAL—For particular people, Sara Wallace Studio of Dance Arts, smart ballroom dancing. 2520 W. 7TH. Wil. 2069.

PERSONAL—FOR SALE. WILSHIRE COUNTRY CLUB. Associated Membership. PHONE 579081.

PERSONAL—Will buy diamonds for cash. PALACE GEM JEWELRY CO., 406 S. Hill.

PERSONAL—Going Honolulu Monday, commissions executed. Hollywood business man. HOLLY 5498.

PERSONAL—Will buy diamonds, pay cash. M. LIGHT, 900 Title Guar. Bldg. 66051.

PERSONAL — WHEN IN DOUBT CONSULT MADAME ROSE. ALL AFFAIRS, BUSINESS OR DOMESTIC. PALMIST, GIFTED CLAIRVOYANT. HOURS 10 TO 8. OPEN SUNDAYS. 807 W. 9TH, NEAR HILL. PHONE 64400.

PERSONAL—Mrs. 5 to 8 Televide treatments generally sufficient for an uncomplicated case of germ disorders. Treatments $1 each at the DR. RAYMOND TELEVIDA OFFICE, 950 S. Olive. Hours 10 to 4; Sun. 10 to 12. Eve. Tues. and Fri., 6 to 7.

PERSONAL—REV. CHARLES NEWMAN, N.S.A., ORDAINED SPIRITUALIST. CONFIDENTIAL, RELIABLE AND TRUTHFUL ADVICE ON ALL AFFAIRS OF LIFE. HOURS 10 TO 5. 705 W. SIXTH ST.

PERSONAL—Christmas sale on all hand decorated parchment lamp shades today. Beautiful line of small shades at ½ price. Room 806, 218 S. BROADWAY.

PERSONAL—Lady must sacrifice her diamond ring, cheap. PHONE 80642.

PERSONAL—Widow wants sell equity ½ acre, 4-rf. house, in Ramona. 34420.

PERSONAL—Who owes you? No collection, no charge. HITTSON, 510 Bryson Bldg.

PERSONAL—H. B. Watson, formerly Roslyn Hotel, write BOX 281, Los Angeles.

PERSONAL—Divine healer vacuum daily 5 & 7 p.m. Rev. McCarver. 628 W. 16th. 19437.

PERSONAL—Samuel Kaiser, if in Los Angeles write 2645 Maple av. T. GEIGER.

PERSONAL—CONSULT MME. WORRELL ON LIFE'S AFFAIRS. 703½ S. HILL.

CHRISTMAS DINNERS.

XMAS DINNER.

DEC. 25. DEC. 26.

Lobster Cocktail, Louie.
Heart of celery in branch. Mission olives.
Clear green turtle in cup.
Cream of chicken Van Nuys.
Pecans. Walnut meats. Salted almonds.
Poached Filet Catalina Whitefish, Joinville
Pomme Parisienne.
Roast young Xmas turkey, nut dressing.
Giblet gravy. Cranberry sauce.
Barbecued suckling pig with baked apple.
Braised Watertown Goose, Cumberland.
Orange Sherbet.
Sweet potato Glace. New Potato Blanche.
Asparagus tips au Beurre.
Van Nuys Fruit Salad Supreme.
Plum pudding, lemon or hard sauce.
Pumpkin pie. Hot mince pie.
Ice cream and fancy cakes.
Assorted nuts and cluster raisins.
Sweet apple cider.
$3.00 per cover.

VAN NUYS HOTEL.

XMAS DINNER.

Lobster Cocktail, Louie.
Heart of celery in branch. Mission olives.
Clear green turtle in cup.
Cream of chicken Van Nuys.
Pecans. Walnut meats. Salted Almonds.
Poached Filet Catalina Whitefish, Joinville
Pomme Parisienne.
Roast young Xmas turkey, nut dressing.
Giblet gravy. Cranberry sauce.
Barbecued suckling pig with baked apple.
Braised Watertown Goose, Cumberland.
Orange Sherbet.
Sweet potato Glace. New Potato Blanche.
Asparagus tips au Beurre.
Van Nuys Fruit Salad Supreme.
Plum pudding, lemon or hard sauce.
Pumpkin pie. Hot mince pie.
Ice cream and fancy cakes.
Assorted nuts and cluster raisins.
Sweet apple cider.
$3.00 per cover.

A GOOD OLD

CHRISTMAS DINNER

will be served at

THE ASSEMBLY TEA ROOMS,

FIFTH FLOOR, BRACK-SHOPS,

7016 HOLLYWOOD BOULEVARD.

Make Reservations at Once.

$2.00 per plate.

A MERRY CHRISTMAS To Our Patrons.

A FULL COURSE TURKEY DINNER. The Best in Los Angeles.

$1.25. Noon Until 8:30 p.m. Sunday and Monday. $1.25.

GINGHAM DOG AND CALICO CAT Restaurant.

1901-1905 West 7th st. Corner Bonnie Brae.

Phone for reservations, 556150 or Wil. 180.

YOUR XMAS DINNER

will be served at

Mrs. Winter's Enlarged POLLY TEA SHOP, 1838 W. 7th, corner Bonnie Brae.

Both Sunday and Monday, Dec. 25 and 26, from 2 to 8 p.m.

It will be the highest achievement in the preparation of delectable holiday cuisine.

Turkey dinner with all the trimmin's copied faithfully from those "mother used to cook" at $1.25.

DON'T THINK OF MISSING IT.

BIG CHRISTMAS DINNER.

$1.00. SUNDAY & MONDAY. $1.00.
5 to 7:30 p.m., Dec. 25-26, 5 to 7:30 p.m.

HOTEL NORWOOD,
609 W. Pico. Cor. Pico & Flower.

MENU:
Cream of tomato soup.
Celery. Fruit salad. Olives.
Roast turkey, oyster dressing. Cranberry sauce. Roast young pork. Apple sauce
Fried chicken. Country gravy.
Mashed potatoes. Baked corn. Cand. sweet Potatoes.
Hot rolls and butter.
Tea, coffee or milk.
French vanilla ice cream. Cake.
Apple pie. Plum pudding.

THE ROSLYN HOTEL—

WILL SERVE FOUR SPECIAL

CHRISTMAS DINNERS.
SUNDAY—12 m. to 2 p.m. and 4:30 to 7:30 p.m.
MONDAY—Same hours.
IMPERIAL VALLEY MILK-FED TURKEY WILL BE SERVED.
Price $1.50 each meal.

THE ROSLYN HOTEL, FIFTH AT MAIN.

POINSETTIA CAFETERIA

UNDER NEW MANAGEMENT.

CONDUCTED ON A CO-OPERATIVE BASIS.

MAKING IT POSSIBLE TO SERVE FOOD OF THE BEST QUALITY AT LOWER PRICES. YOU WILL ENJOY YOUR XMAS DINNER AT THE POINSETTIA CAFETERIA AS YOU WOULD AT YOUR OWN HOME.

441-443-445 S. HILL.

THE ROSLYN HOTEL—

WILL SERVE FOUR SPECIAL

CHRISTMAS DINNERS.
Sunday and Monday.
HOURS—12 m. to 2 p.m. and 4:30 to 7:30 p.m.
IMPERIAL VALLEY MILK-FED TURKEY WILL BE SERVED.
Price $1.50 each meal.

THE ROSLYN HOTEL, FIFTH AT MAIN.

DEL MONTE CAFE,

425 S. SPRING ST.

WE HAVE MUSICAL ENTERTAINMENT IN ADDITION TO OUR FAMOUS CHRISTMAS DINNER. WE DO NOT RESERVE IN ADVANCE.

EAT YOUR CHRISTMAS DINNER AT THE HOLIDAY TEA ROOM, 3301 Wilshire Blvd., corner Berendo. Near Ambassador Hotel.

SPECIAL SUNDAY AND MONDAY TURKEY DINNER, 6 TO 8 P.M., $2.

Afternoon Tea. Week-day Dinner, $1.00. 2:30 to 6. Sunday dinner, $1.50. Unexcelled Service.

PHONE WIL. 7747 FOR RESERVATIONS.

ENTIRELY DIFFERENT,

IL TROVATORE CAFE, 801 N. Los Angeles st.

SPECIAL TURKEY DINNER. Six full courses, $1.25. Includes real Italian food, SPAGHETTI UNEXCELLED. Service all day, 11 a.m. to 9 p.m. A UNIQUE SURPRISE.

THE DIXON INN, 1717 GARFIELD PLACE, Near Hollywood Blvd. and Western.

Will Serve CHRISTMAS DINNER

AT 4:15 AND 6:15.

Reservations, Hollywood 2636.

CORDOVA CAFETERIA,

EIGHTH AND FIGUEROA,

COMPLETE CHRISTMAS DINNER.

MODERATE PRICE.

HOME COOKING.

CHRISTMAS DINNERS.

EAT—

CHRISTMAS DINNER

AT THE

Y.M.C.A. CAFETERIA.

YOUNGTOWN TURKEY,

WATERTOWN GOOSE,

ROAST SUCKLING PIG

AND ALL THE MAKIN'S

'N EVERYTHING.

REMEMBER THE ADDRESS—

715 S. HOPE.

DELMONICO'S SPECIAL CHRISTMAS DINNER.

SUNDAY—25—MONDAY.

Including Beer, Ginger Ale, Lemon Soda, Coffee or Milk.
Oyster Cocktail.
Crisp Celery. Ripe Olives. Radishes.
Imported Tuna Fish.
Chicken Okra Soup.
Consomme in cup, with Italian pasta.
Stuffed Filet of Sole Bellevue.
Mashed Potatoes.
Fricandeau of Veal a la Delmonico.
Special Spaghetti or ravioli.
Roasted Young TURKEY, dressing.
Cranberry Sauce.
Roasted Spring Chicken with Dressing.
Prime Ribs of Beef, au Jus.
Macedoine of Vegetables au Gratin.
Combination Salads with French Dressing.
Ice Cream.
Assorted Fruits.
Small Black Coffee.

NEW CHINA CAFE, 308-10 S. MAIN ST.

MERRY XMAS FOR ALL. Christmas Turkey Dinner—$1.25. From 11 a.m. to 8 p.m. Cabaret entertainment. No cover charge.

TOM K. SAM, PROP.

CHRISTMAS SPECIALS

ARTECO, DECORATED LINENS. The best gift for your money is artistic hand-decorated linens, table cloths and napkins to match; tea aprons, bureau scarfs, dresser scarfs and towels. Prices [illegible] guarantee the colors to be absolutely fast [illegible] 701 WEST 8TH STREET.

FINEST line of fancy candy boxes this side of Chicago, filled with Home Made Chocolates and Bon Bons, [illegible] from 25c to $25. [illegible] Wholesale [illegible] at 2950 N. [illegible]

WANTED—Ladies to buy my sample leather handbags; must go this week at less than cost. Also expert repairing neatly done, made like new; reasonable prices. 212 W. 3RD., Room 203.

LADIES' VANITIES, OVERNIGHT BAGS, FITTED, UNFITTED; MUSIC ROLLS, BRIEF CASES. PRICES 30 PER CENT. QUALITY LUGGAGE SHOP, 317 S. HILL.

CHOICE SINGING BIRDS MAKE LOVELY CHRISTMAS PRESENTS. REASONABLE PRICES. CITY BIRD & SEED STORE, 335 S. HILL.

FUR—Magnificent splendid black fox, gorgeous bushy new fur, large, strong; cost here; sac. $20.50; week days, 10 to 4. G. HOWITT, 355 S. Broadway, room 314.

FOR SALE—Extra fine canaries, fine singers, 65c S. Grand. HOLLY 2881.

CEDAR CHEST, special design; beautiful. A-1 CARPENTER SHOP, 1060 S. Hill.

ANGELUS Cycle & Supply Co., 317 S. Main. Pico 850. Repair specialists. Columbia 35.

Bonds.

THE PERPETUAL GIFT.

GIVE PREFERRED STOCK

of Los Angeles Gas and Electric Corporation.

It never wears out—is always in style, and is appreciated by everybody. The quarterly dividend checks will provide a succession of gifts "for life."

$95 PER SHARE. CASH OR TERMS.

Send for our Circular T.

L. A. GAS AND ELECTRIC CORPORATION

645 S. Hill St. Main 8920.

Bicycles.

BIG BICYCLE SALE.

A NEW COLUMBIA SIDEWALK BICYCLE FOR $18. LOWEST PRICE IN THE CITY.

ALSO DAYTONS, EXCELSIORS, INDIANS, YALES, WESTERNS AND A CARLOAD OF USED BICYCLES AT SACRIFICE. SKATES, VELOCIPEDES AND JINGLE CARS.

RIDLEY'S, 217 SOUTH MAIN ST. 216 South Spring st. Phone Main 5417.

BLACK BEAUTY BICYCLES make an ideal gift for your boy or girl. USEFUL. HEALTHFUL.

A Small Deposit Then $1 a Week Pays for It. Come in and we will show you the finest assortment of bicycles in the city. Choice of 60 models to select from.

HAVERFORD CYCLE CO. Los Angeles' Greatest Cycle Store. 230 S. SPRING ST. Open evenings until Xmas.

Furs.

FUR—Magnificent splendid black fox, gorgeous bushy new fur, large, strong; left here; sac. $20.50; work days, 10 to 4. G. HOWITT, 355 S. Broadway, room 314.

Mirrors.

A USEFUL gift. Polychrome framed mirrors, $2.50 up (wholesale prices) AMERICAN GLASS CO., 109 N. L. A. st. [illegible]

Diamonds and Jewelry.

DIAMONDS— —DIAMONDS

WHY PAY TOP-NOTCH PRICES?

WE SELL PICK-UPS FROM

50 TO 100 PER CENT

BELOW RETAIL PRICES.

Anything in diamonds or diamond jewelry ranging in price from $50 to $5000.

DIAMOND SOLITAIRES. DIAMOND PLATINUM WRIST WATCHES. DIAMOND FLEXIBLE BRACELETS. DIAMOND PLATINUM BAR PINS. and many other articles in the diamond line, too numerous to mention. Come and be convinced.

YOUR MONEY BACK IF NOT SATISFIED.

M. WEINSTEIN,

ROOM 601, TITLE GUARANTEE BLDG. FIFTH AND BROADWAY. (6TH FLOOR, NEXT TO ELEVATOR.)

PERFECT GEMS—FOR CHRISTMAS. RECENT UNREDEEMED PLEDGES ENABLE US TO SELL FAR BELOW RETAIL PRICES. TAKE ADVANTAGE OF THE EXCEPTIONAL VALUES WE HAVE TO OFFER IN DIAMOND RINGS, DIAMOND AND PLATINUM WRIST WATCHES AND JEWELRY OF ALL KINDS. NEW OR USED.

MAXWELL & CO. 300 CITIZENS NAT'L. BANK BLDG. FIFTH AND SPRING STS.

FOR SALE—If you wish to buy fine diamonds, any size, large or small, mounted in platinum or otherwise; also engagement rings, you will save money at KUPEL'S, 306-7 Gibson Bldg., Third and Spring.

Sewing Machines.

SEWING MACHINES FOR XMAS ON TERMS $3 A MONTH.

We have the largest assortment of new and second-hand sewing machines in the city and will sell you any kind of make on terms as low as $3 per month. We have Singers, White, Wheeler & Wilson, New Home, Standard, Domestic, Free, Davis, Eldridge and Willcox & Gibbs, some of which are marked to sell as low as $15.00, $17.50, $20.00 and up. We rent all makes of machines, including the portable electrics, by the week or month. Needles, parts and repairs for all makes. NEW METHOD SEWING MACHINE CO. 227 S. Spring st. Phone Main 1718, 11416. F. S.—Our easy payment plan enables you to see what the machine is before you pay for it. See the point?

Pianos.

CHRISTMAS SPECIAL—NEW LEXINGTON PIANOS, $265. Mahogany, walnut or oak; fine instrument, made by one of America's oldest makers. Easy Xmas terms. Other new pianos, Hallet & Davis, Schubert, Behning, Conway, etc., and Gulbransen player pianos from $495 and up. Terms.

B-A-R-N-E-S M-U-S-I-C C-O-M-P-A-N-Y, 331 SOUTH BROADWAY. PHONE 10780. OPPOSITE CITY HALL.

CHRISTMAS SPECIALS

Furniture.

SANBERG'S CHRISTMAS SPECIAL. SAVE 20 TO 30 PER CENT. A complete line of bedroom, dining room and living-room furniture. Also floor and table lamps, candle sticks, book [illegible] W. WASHINGTON. Open evenings ends, ferneries and pedestals.

Phonographs.

XMAS SPECIAL— BRUNSWICK OUTFIT—$118. This outfit includes our Model 200 Brunswick at $100 and $18 worth of records. Pay $11 cash, the balance as low as $1.50 per week. Other outfits from $50 up. Buy your Brunswick from this old exclusive Broadway Music House. B-A-R-N-E-S M-U-S-I-C C-O-M-P-A-N-Y, 231-233 SOUTH BROADWAY. PHONE 10095. OPPOSITE CITY HALL.

Pigeons, Birds, Etc.

BIRDS— Puppies, kittens, monkeys, goldfish, pets of all kinds and everything for them. J. C. EDWARDS, 607 S. Grand ave.

BUSINESS ANNOUNCEMENTS.

Miscellaneous.

WATCH HOSPITAL— 142 S. BROADWAY. 2 DOORS SOUTH OF "THE HERALD." In order to add to my growing list of satisfied customers will repair AMERICAN watches for $1; Swiss watches for $2; material sold at wholesale; mainspring, 50c; crystals, 25c; hands, 25c; cleaning, $1. All work done by experts and guaranteed. JACOBS, JEWELERS.

FOR SALE— MIRRORS. Made to order. Old ones re-silvered. [illegible] S. SAN PEDRO. Ph. So. 1282-J.

WE repair any Swiss or American watch for $2.00. WORK GUARANTEED 1 year. LIPSON JEWELRY CO., 123 S. Bdwy. Next door Mason Opera-house. Bring ad.

ALL CLASSIFIED ADVERTISEMENTS FOR THE SUNDAY TIMES MUST BE RECEIVED BEFORE 8 P.M. SATURDAY. GET YOUR ADS. IN EARLY.

FROM garret to cellar in one day; windows, woodwork, rugs cleaned, floors waxed. THE ACME CLEANERS. Pico 1680.

SPECIAL— ALX DYE WORKERS. SUITS DRY OR STEAM CLEANED, $1. 119 W. 23RD ST. PHONE 21627.

BUSINESS LETTERS TYPEWRITTEN 12½c. 409 Wright-Callender Bldg., 4th and Hill.

1000 BUSINESS cards, $2; good stock; all kinds printing. 915 W. 6th st. Bdwy. 1469.

LOS ANGELES CAN CO., [illegible] N. Ave. 20. PHONE LINCOLN [illegible].

Attorneys and Counselors.

FREE LEGAL ADVICE— A. G. REILY, ATTORNEY. Suite 608 Western Mutual Life Bldg. N.E. cor. Third and Hill sts. Bdwy. 1404.

C. L. CASWELL, ATTORNEY. ADVICE FREE. General Practice. Private. Confidential. 406 WESTERN MUT. BLDG., 321 W. 3rd.

FREE advice husband, wife, property, damages, personal injuries, specialty; loans. Open even. 6-9 Sun. 346 Douglas Bldg.

ALL legal matters. Advice free. 340-341 DOUGLAS BLDG. 3rd, Spring sts. Ph. 60062. Open even. 6-8; Sundays, 1-3 p.m.

W. D. BARNES, the Poor Man's Attorney, 652-3 WILCOX BLDG., 2nd and Spring.

Patents and Patent Attorneys.

HAZARD & MILLER—H. Miller formerly 8 yrs. member Examining Corps, U.S. Pat. Office. Hazard's book on patents free. 6th floor Central Bldg., 6th and Main.

ROBERT W. SMITH. Patent and trade-mark attorney. Main 1816. 415 Severance Bldg. 6th and Main.

FREE advice, MANTEL, Patent Attorney. Office 471, 124 W. 4th st., at Spring.

Manicuring, Chiropody, Facial and Scalp Treatments.

MARVEL HAND and O-ZONE FACE LOTION, excellent for after shaving. MRS. M. CURTIS, 1050 S. Grand. Hours 11 to 6.

SHAMPOOING, manicuring, scalp treatments. 532 BYRNE BLDG. 3rd & Bdwy.

MME. HIBBARD, facial massage, scalp treatments, shampooing. 324 W. 11TH ST.

ANNA WOOD and Jean Lloyd, manicuring. 320 I. W. Hellman Bldg. Open Sundays.

Cesspool Cleaners.

ACME CESSPOOL CO. Cesspools pumped, constructed. Wil. [illegible]

CALIFORNIA CESSPOOL CLEANING CO. Wil. 1512. Underground drainage. 590107.

Furs.

FURS— FURS —FURS. REMODELING, REPAIRING, RELINING. SUMMER PRICES NOW IN EFFECT. WE MAKE YOUR OLD FURS LOOK LIKE NEW. OLD SEALSKINS AND MINKS REDYED; YOUR FURS INSURED AGAINST THEFT AND FIRE. FUR STORAGE. MAIL ORDERS PROMPTLY ATTENDED TO. JOHN KLEIN, 703 S. BROADWAY. 803 S. BROADWAY. PHONE 14413. PHONE 12652.

CANADIAN PRACTICAL FURRIER. Cleans, repairs, remodels furs, low rates. 911 W. 6TH ST. Phone Bdwy. 1468.

W. S. FINLEY, Furrier, Tanner, Taxidermist. 943 E. FIRST ST. Phone 13040.

Roofing—New and Old.

ROOFS repaired, new roofs laid, our Leakproof coating. Better than graphite, asphaltum; repair and coat old roofing per sq. $1 per 100 square ft. up. Estimates free. VICTOR ROOFING, 3642 Hooper. So. 1085-W. Night, 280480.

PAPER roofs and shingle roofs repaired and coated with Rubrlast, guaranteed for 5 years, recovering paper roofs. HOLST & HOLST, roof specialists, 1632 Council st. Wilshire 3685. Boyle 419.

MONTGOMERY & HAYES— GRAVEL ROOFING CONTRACTORS. ESTIMATES. REPAIRING OF ALL KINDS. 884 TOWNE AVE. PICO 4428.

HAVE your roof repaired, painted, guaranteed; roof paints for sale; graphite, $1 gallon; asphaltum 50c gal. Ph. Pico 5657. Burkhart Roofing, 120 [illegible] st.

OLD ROOFS our specialty, repaired, painted, mopped with hot asphaltum or recovered. Over 27 yrs.' experience. Estimates free. B. & M. ROOFING CO. 70566.

ALL-WEATHER ROOF CO. Expert painting, repairing; paper and shingle roofs. Use only best material. All work guaranteed. [illegible]

ALL KINDS of leaky roofs repaired and painted; all work guaranteed. Phone South 1363-J. A. J. SIEBOLD.

MOON ROOFING CO., Phone 290563. Composition roofing a specialty. We tar and repair shingle roofs. 9450 MONETA AVE.

ROOF repairing our specialty. R. W. THOMPSON, 1330 Santee. Wk. st. 22749.

ROOFING, new and old, old roofs repaired, patchwork our specialty. TEL. 77092.

ROOF WORK, new, repairing, painting. Estimate free. Will call. PHONE 24696.

ROOFS painted, repaired. SCOTT, THE ROOFER. 3211 Central. South 48.

Good Eating Places.

SPECIAL 50c DINNER— 5:30-7:30 P.M. 5:30-7:30 P.M. HOTEL NORWOOD, 600 W. PICO, COR. PICO AND FLOWER.

Contractors and Builders.

FLATS, APARTMENTS, BUNGALOWS. In great demand. We specialize in income property, can make your money earn 20 per cent. Plans, specifications free. We furnish money and tenants. Phone [illegible]. We call. INVESTERS' BUILDING CO.

SAVE the contractor's profit, do your own building, plans and specifications and complete material list furnished. Fee reasonable. ROY L. JONES, Architectural Draftsman, 5868 Moneta ave. Phone Ver. 288.

$2000 BUILDS 4-ROOM BUNGALOW. $4000 BUILDS DOUBLE BUNGALOW. HARDWOOD FLRS., WOODSTONE BATH. WESTON-BUELL CO. 627 WESTERN MUTUAL BLDG., 3rd-Hill.

MASTER BUILDER—I build modern bungalows and cottages for $1200 and up. Best workmanship and materials. Call me between 5 and 7 p.m. and I'll meet you anywhere, any time. F. A. WINKLER, 980 E. Gramercy Drive. 70802.

NEAT Cottage, cement blocks, tile roof; cost no more than frame, worth twice as much. All kinds cement work. Estimates free. McMURTIE CO., 65087.

PLANS and specifications, practical draftsman. 419 SAN FERNANDO BLDG. 14252.

WANTED—A contractor to grade, oil and gravel streets in new addition, take lots for pay. V. E. STOCKWELL, 304 Grant Bldg. Phone 11953.

WANTED—A contractor to put in pipe lines in new subdivision. Take clear property for same. V. E. STOCKWELL, 304 Grant Bldg. Phone 11953.

WE BUILD everything, everywhere; material and workmanship guaranteed the best. Prices can't be beat. 554741. 1043 WATERLOO.

CEMENT work, foundations, drives, walks, porches, steps, anything in cement. We guarantee first-class work. MR. GAY, South 3320-J.

GENERAL DRAFTING— Plans, patents, machine designs. Work is reliable, rates are right. PACIFIC ENGINEERING CO., R. 445, Pac. Elec. Bldg.

W. F. STILLMAN— DESIGNING, BUILDING, FINANCING. 416-18 MTG. GUAR. BLDG., 626 S. Spring.

JOHNSON & CARPENTER. Building Contractors. Repair work a specialty. Phone HOLLY 1423.

A. J. RICHARDS will build 5-room bungalow, complete, for $2250. Phone 567010. 200 S. ARDMORE AVE.

BRICK and cement work, fireplace specialty, first-class. Vermont 257. E. A. LUMPKIN.

COMPLETE GARAGE erected anywhere in city for $64. FRANK KLINE, 3030 W. Ave. 32.

KIDSON & MONROE, Contracting plasterers; satisfaction guaranteed. West 1397 or Vermont 4560.

CEMENT contractor, estimates on all work. H. DE LOVJAY, 741 Central. Bdwy. 8011.

A-1 MANTEL & fireplace builder. "Satisfaction Guaranteed." 5716 WOODLAWN.

LANDSCAPE work; new lawns, shrubs. McKEE, South 2672-J.

GRADING & EXCAVATING. SO. 4467 DAYS. SO. 2366-J NIGHTS. 5724 CENTRAL AVE.

FIRST-CLASS carpenter wants work on contract. New work or remodeling. 74593.

CONTRACTORS for painting, decorating. JACKSON BROS., 1080 Bixel st. 51219.

CEMENT WORK DONE BY CONTRACT. GUARANTEED. PHONE SOUTH 3294-J.

CEMENT WORK— FIRST-CLASS. Phone CONDON, 58043 or 597238.

BUSINESS ANNOUNCEMENTS.

Contractors and Builders.

THOS. B. MORRISON— GENERAL CONTRACTOR. 1122 PACIFIC MUTUAL BLDG., SIXTH ST. AT GRAND AVE. DESIGNER AND BUILDER. WE WILL DESIGN AND BUILD TO YOUR IDEAS, ALL TYPES OF CONSTRUCTION, INCLUDING RESIDENCES, BUNGALOWS, INCOME PROPERTY, FOUR-FAMILY FLATS, DOUBLE BUNGALOWS, DUPLEXES, APARTMENT-HOUSES. PLANS, SPECIFICATIONS, ESTIMATES FURNISHED. WE HAVE PLENTY OF MONEY FOR FINANCING. THOS. B. MORRISON, GENERAL CONTRACTOR, 1122 PACIFIC MUTUAL BLDG., SIXTH ST. AT GRAND AVE.

$100,000 FUND FOR NEW CONSTRUCTION. BUILDERS' FINANCE ASSOCIATION. Will lend all the money on easy monthly payments and build a home on your clear lot. Immediate inspection of lot. Sketches made and estimates given at once. Free plans. 412-14-15 LAUGHLIN BLDG. 66050 or 62047.

WE ARE BUILDERS, ARCHITECTS AND ENGINEERS. NOT A DISSATISFIED CUSTOMER. THERE MUST BE A REASON. 15 years' experience building and designing homes, flats, apartments and other buildings. We can finance any reasonable proposition. Sketches and estimates free. We guarantee to satisfy you. SOUTHLAND CONSTRUCTION CO., 819-820-820-D I. W. Hellman Bldg. Tel. Broadway 1778. Pico [illegible].

DO YOU OWN A LOT? We finance and construct at a saving to you. Nothing too large or too small. Plenty of 7 per cent building money. UNITED CONSTRUCTION CO., 516 Baker-Detwiler Bldg. Phone Pico 2821 or 14602. We have our own lumber mills, therefore only one profit—from forest to you.

LET ME BUILD AND FINANCE YOUR FLATS, APARTMENTS, STORE BLDGS. I CAN SAVE YOU MONEY. B. W. CROWE, 437 STORY BLDG. BDWY. 7706.

SEE US AND GET OUR ESTIMATE BEFORE YOU BUILD. IF YOU HAVE PART CASH WE CAN ARRANGE TERMS ON BALANCE. M. J. & A. F. SMITH, CONTRACTORS & BUILDERS, 601 FAY BLDG. BROADWAY 1217.

LOKOST SYSTEM— guaranteed better construction at low cost. Bigger profits when you sell. See us first. INVESTMENT BUILDERS, 432 Mason Bldg. 15516.

BUILDING COSTS ARE DOWN. I can build you a modern 4-room bungalow, $1700; 5-room, $2000; 6-room, $2600. Plans furnished. C. WESLEY TAYLOR, 431 Black Bldg. Phone 65976.

FIVE fixtures and plumbing for $270, not seconds; ½-inch galv. pipe, new, 9½c; ¾, 8c; pipe threaded, 10c; 18-gal. combination heater, $28.50; toilets, $27.50. CAMPBELL PLUMBING CO., 431 E. 7th st. Phone Pico 1084. Open evenings and Sundays.

GOING TO BUILD A HOME OR FLATS? SEE ME. My prices are the lowest consistent with honest work and good materials. I furnish plans and assist financing. P. A. WEEGER, 547 Douglas Bldg. 61872.

LET ME BUILD YOUR HOME. I will design and help finance. Plans, specifications, furnished. 5616 MONETA. Phone 291610, ask for MR. BROCK.

CONTRACTING all kinds of carpentry work done by BAFLER & ROGERS, 121 W. Jefferson. Phone South 7115-W.

LAWNS made, etc., 1st-class work. 1024 PEDORA ST. 72056. Call after 6.

CEMENT work, brick plastering, repairing. 723 E. 32ND ST. So. 5876-J.

GOOD carpenters will give low bids, bungalows, garages; plans free. 19227, eve.

CEMENT work, all kinds, free estimates. Phone WILSHIRE 2378.

FOR CEMENT FOUNDATIONS, PORCHES, STEPS, DRIVEWAYS, ETC., PH. 21011.

FOR grading, excavation or cement work PHONE 507236.

Insurance.

$5000 DEATH, $25 weekly, sickness, accident, $10 yearly; men, women, 16 to 70. 253 S. BDWY. Rm. 417. Agents wanted.

EDUCATIONAL.

Miscellaneous.

A TEACHER desires connection with party owning property suitable for private school. Address R, box 220, TIMES OFFICE.

VACANCIES open, Spanish, history, science, manual trg., home economics; grds. AMER. TEACHERS' AGCY., 234 Laughlin Bldg.

MLLE. RENEE FROISSART, from Paris, France, French teacher, formerly of the Wolcott School, Denver. Dresden Apts.

TUTORING. All subjects, high and lower schools. L. A. COACHING SCHOOL. 13689.

Musical and Dramatic.

MRS. F. CADIEUX ALLEN, soloist and teacher, guitar, mandolin, banjo, Hawaiian steel guitar, ukulele and tenor banjo. Thorough instruction from beginning up to professional playing. Studio, [illegible] Walker Auditorium, 730 S. GRAND AVE. Main 1781, 9 a.m. to 9 p.m., except Sun.

PIANO lessons, accompanying, reas. Studio, cor. W. 6th and St. Paul. 51725.

Dancing.

75c private lessons in Fox Trot, etc., any time. 537½ S. MAIN.

WANTED—HELP—Male.

Miscellaneous.

WANTED— MURRAY & READY, Leading Employment and Labor Agents, 110 E. Second st. Tinner, sheet metal man, $7 day; cement finisher, $7-$8 day; pattern maker, $125 mo.; 3 stone masons, $8-$10 day; stone mason foreman, $10-$12 day; plasterer, lathers, shinglers, electricians, machine miner, $5 day; auto washer, polisher, $22.50 wk.; handy man around rooming-house, $20 mo. fd.; hotel, rest. help of all kinds. Married chauffeur, wife to cook, private, $125 mo. fd.; married milker, near city, $90-$100 mo., house. We Lead—Others Follow.

WANTED — FEW BRIGHT EX-SERVICE MEN to quickly prepare for CUSTOM-HOUSE and INTERNAL REVENUE clerks, collectors, inspectors, etc. Beginning salaries average about $1500 to $1600. PAY TWICE MO. Most dept. Also RY. MAIL CLERKS, salary $1600 to $2300. MANY THOUSAND NEW APPOINTMENTS each year under civil service, including P. O. CLERKS and CARRIERS. EXAMS. SOON. See MR. HOFF, 726 Story Bldg. Hours, 12 to 5 p.m. (See Inst. course advt.)

WANTED—SEVERAL CAPABLE MEN, under 50, to quickly prepare for CUSTOM-HOUSE AND INTERNAL REVENUE clerks, collectors and inspectors; EXAM. SOON. Salary starting about $1500 to $1600. VERY FINE FUTURE. Interesting work. Favorable hours. IMMEDIATE ACTION necessary. For successful coaching see MR. HOFF, 726 Story Bldg. Hours 12 to 5 p.m. (See Inst. course adv.)

WANTED—Men to learn a worthwhile trade. Automobile mechanics and ignition experts earn big pay. You can learn in short time in our big practical shops. Low tuition expense. Earn room and board while learning. FREE 72-page illustrated catalogue explains everything. Write for your FREE copy today, or visit school personally. NATIONAL AUTOMOTIVE SCHOOL, 809 S. Figueroa. (See Inst. course advt.)

WANTED—MEN WHO LIKE MECHANICAL WORK TO TRAIN WITH OUR ENGINEERS WHILE DOING ACTUAL SHOP AND FIELD CONTRACT WORK. A THOROUGH TRAINING IN THE THEORY AND ELECTRICAL FEATURES WHILE WORKING UNDER FULL PAY. A MEMBERSHIP FEE REQUIRED. U. S. TRACTOR, AUTO & ENG. EXCHANGE, 154 N. L. A. ST. (SEE INST. COURSE ADV.)

WANTED—Manufacturers of automobile necessity desire services of State representatives; only men capable earning big money need apply; if you can qualify an opportunity to earn above $50,000 per year will be submitted. Address MANAGER, 915 So. Figueroa st., Los Angeles.

WANTED—Mechanic or engineer for out-of-town up-to-date creamery. Should have had experience in the efficient operation of refrigerating machinery, motors, boilers, etc. State age, married or single, experience during the last five years and salary expected. Address R, box 93, TIMES OFFICE.

WANTED—MAN AMBITIOUS TO TAKE UP ACCOUNTING and auditing in spare time under certified public accountant's direction; income tax work begins now; experience unnecessary if willing to learn. Results insure excellent pay. W. W. BABCOCK, 524 Title Ins. Bldg. (See Inst. Course advt.)

WANTED—I need men, you need money. Let's get together. The salesmen working out of this office get $1 on a $2 proposition. One day's work will convince you that I have the livest proposition in L. A. Money daily. Call ROOM 322, at 520 S. Broadway, 10 to 12 and 3 to 4 only.

WANTED—Are you doing any home study? No? Then you are losing money every day. 350 courses to select from. Ask for free catalog. INTERNATIONAL CORRESPONDENCE SCHOOLS, 320 Haas Bldg., 219 W. 7th st. Ph. 62708. (See Inst. course adv.)

WANTED—At once, combination pressman and feeder for live shop. Must have knowledge of cylinder work. Permanent position to party who qualifies. Address P. O. BOX 158, Glendale, Cal.

WANTED—MEN TO LEARN BARBER TRADE. Money made and tools furnished. Positions guaranteed. 324 E. FIFTH ST. (See Inst. Course Advt.)

WANTED—Learn barber trade, be independent for life. Wages while learning. Tuition reasonable. MOHLER BARBER SCHOOL, 429 E. 5th st. (See inst. course advt.)

WANTED—3 neat-appearing men with large L. A. concern. Exceptional opportunity for right parties. Apply 507 GROSSE BLDG., 9-12, 1-2.

WANTED—HELP—Male.

Miscellaneous.

WANTED—We teach you right. Start now. Y.M.C.A. AUTO SCHOOL, 733 S. Hope. (See Inst. course advt.)

WANTED—Neat-appearing young man for outside advertising work. Call Room 3, 207 S. Hill, MR. MACY.

WANTED—Boy with wheel to deliver work in meat market. Call 1572 W. WASHINGTON.

WANTED—Teacher, sciences, agri., chem. Pacific Teachers' Agcy., 531 Mason Bldg.

Store and Office.

WANTED—Well established and successful firm wishes to make a connection with a treasurer who is also an A1 accountant and familiar with financing and credits; applicant must be able to make an investment which does not require a considerable amount of cash. A wonderful opportunity to make a very desirable connection awaits the right individual. Write stating exp., age, nationality, religion. Address J, box 415, TIMES BRANCH.

WANTED—Boy, 18-20, for general work around office and wareroom; must be strong and active and willing worker. Reply in own handwriting, stating what kind of work you have done; give age, address and telephone number. Address T, box 98, TIMES OFFICE.

WANTED—AMBITIOUS NIGHT WORKERS wanting permanent day work. State refs., selling experience if any, present earnings. Address R, box 295, TIMES OFFICE.

WANTED — Book-keeper familiar with customers' ledger accounts. Write, stating age, experience and salary required. Address R, box 86, TIMES OFFICE.

WANTED—Stenographer, some experience, also knowledge of book-keeping. State age, experience and salary expected. Address H, box 381, TIMES BRANCH.

WANTED — Young man experienced in figuring costs, terms, etc.; quick and accurate. BLUEBIRD TALKING MACHINE CO., 5607 Santa Fe ave.

Salesmen and Solicitors.

WANTED—SALESMAN. We want to get in touch with an experienced high-grade salesman, with a clean, successful record and forceful personality, who can sell Wayne self-measuring pumps and tanks to public and private garages, filling stations, mines, mills, grocers, general stores, hardware and paint dealers, etc. Unlimited field—a splendid opportunity is offered real salesman of ability and stability with territory in or adjacent to Los Angeles. Liberal commission contract. Call Dec. 27 and 28 at WAYNE OIL TANK AND PUMP CO., 830 S. Los Angeles st., Los Angeles.

WANTED — SALESMAN WITH MACHINE TO SELL WOMEN'S NECKWEAR LINE EXCLUSIVELY. TERRITORY ESTABLISHED. BAKERSFIELD AND SANTA MARIA, NORTH, WITH HEADQUARTERS IN SAN FRANCISCO. REPLY, GIVING REFERENCES AND EXPERIENCE. ADDRESS F, BOX 588, TIMES BRANCH.

WANTED—Salesman to sell security (not stock) for a company who enjoys a rating AAA-1 and indorsed by over 30 banks. Company has been in business over 15 years and has paid large dividends. Has unusual financial statement which indicates large future returns to investors. Over 500 satisfied California investors now. This is one of the best propositions ever offered the public. An intensive campaign now started. 536 CITIZENS NATIONAL BANK BLDG.

WANTED — Salesman for house to house canvass, on necessary article in every home, permanent position for good men; real selling ability; you can earn an income of from $125 to $150 per month. In your answer state your selling ability, past sales experience, business history and personal description; otherwise applications will not be considered. Address R, box 296, TIMES OFFICE.

WANTED— REAL ESTATE SALESMEN WANTED. New subdivision. Lots 100x165, 50 per cent under value, easy terms, good opportunity for live wire. Full commission. SOUTH LANKERSHIM GARDENS, Tract office, 4745 Lankershim Blvd., between 2nd and 3rd sts.

WANTED—I am looking for 6 neat-appearing young men. You don't need any experience. Just follow instructions and I'll show you how easy it is to make $15 to $20 per day. A permanent position to those that qualify. Your money is paid daily. Call 434 MASON BLDG., 4th and Broadway, 9 to 12 and 1 to 4 only.

WANTED—Do you really want to WORK and steadily? If so, there is absolutely no doubt of your making substantial earnings; building permanent business. Restricted territory, selling our internationally known line direct to homes. State experienced. Address T, box 174, TIMES OFFICE.

WANTED—AN EXPERIENCED REAL ESTATE SALESMAN IN OUR NEW OFFICE. 5561 HOLLYWOOD BLVD. SHERMAN REALTY CO.

WANTED—3 high-class, A No. 1 advertising space salesmen, preferably but not necessarily having L. A. experience. Straight commission on high-class exclusive proposition; right man can average $150 weekly year 'round. See MR. ROBERTS, 331 Citizens' National Bank Bldg.

WANTED—Territorial managers, all States, for No-Dim. Applied on windshield, no fog or rain will cloud. Gives clear vision. Prevents accidents. A can lasts one year. Big money to hustlers. NO-DIM WINDSHIELD MFG. CO., 229 E. 6th, Los Angeles.

WANTED—An experienced clay products and building material salesman for the San Joaquin Valley territory, to work out of Fresno. Machine furnished. Furnish references and state past experience in first letter. POSTOFFICE BOX 861, Fresno, Cal.

WANTED—Two salesmen; if you have experience selling house dresses and command sufficient trade to sell at least $50,000 worth for a large manufacturer, come and see us between 3 and 5 p.m. We have the goods and the trade. NIFTY GARMENT CO., 6222 S. Vermont.

WANTED — Salesman, unlimited possibilities, if you are familiar with theater chairs and school furniture, must be able to finance yourself; have complete line of samples at your disposal; state experience you have had. Address J, box 390, TIMES BRANCH.

WANTED—Sales managers able to secure and maintain an active organization of ten producers; position pays handsome return to one that can qualify. Phone Pico 4622 for appointment after 9:30. MORTGAGE DISCOUNT COMPANY.

WANTED—Are you open for a big clean-up? I have the proposition. You supply the vim and ginger and I'll show you how to make $20 per day for one solid year. No experience required. Call ROOM 226, at 702 S. Spring st.

WANTED—Salesmen. 4 live workers for road work, to interview merchants, bankers and doctors, $150 per week not easily made by men stuck by the work bug. No samples to carry, nothing to sell, no dull season. 405 I. W. HELLMAN BLDG.

WANTED—REAL ESTATE SALESMAN with car whose integrity cannot be questioned. Between 9 and 10 Tuesday, ask for MR. SCAMAHORN, 420 Pacific Finance Bldg., 6th and Olive sts.

WANTED— An A-1 stock salesman for a going industrial concern. Must be experienced and with clean record. Address R, box 91, TIMES OFFICE.

WANTED—Reliable salesman, experience unnecessary; unlimited territory, selling Fords, Fordsons and Ford trucks; Call at FORD SALES AND SERVICE STATION, Downey, Cal.

WANTED—If you are alive and can walk and talk you can average $75 a week. Our salesmen don't live on promises, they get the coin. Call 517 BROCKMAN BLDG., 9 to 12 and 1 to 4.

WANTED—Tire distributors; need two good salesmen, one for corporation trade and one for city dealers; must have own car; write, stating age and qualifications. Address R, box 87, TIMES OFFICE.

WANTED—Salesman; if you are familiar with steam heating we have a proposition that will interest you if you are willing to work on a commission. Address J, box 391, TIMES BRANCH.

WANTED—Men's furnishings salesmen required on commission basis. Apply today, 601 H. W. HELLMAN BLDG., 4th & Spring.

WANTED—Laundry drivers, with or without route; must have machine. Best commission. Circulars furnished. ENTERPRISE DAMP WASH LAUNDRY, 800 E. 29th st.

WANTED — An opportunity is offered a salesman with experience in selling high-grade industrial securities. STICKNEY & FOSTER, 808 Title Insurance Bldg.

WANTED—Printing solicitor for established jobprinting plant, linotype and cylinder equipment. PAUL C. BROWN PRINTING CO., 261 Winston.

WANTED—Solicitor, experienced, for cleaning and dyeing store, must have own machine, on commission basis only. CHAMPION DYE WORKS, 1924 W. 7th st.

WANTED — Advertising salesman, capable producer with proven ability. Successful space-selling experience essential. 416 DELTA BLDG., 10 to 11 a.m.

WANTED—CHEVROLET SALESMEN. Have opening for 2 high-powered salesmen, clean deals on trade-ins. Must be hustlers and own dem. Clippinger-Kincaid, 7th-Central.

WANTED—Man with automobile; proven proposition; make big money. 1210 SO. FIGUEROA.

WANTED—Contract salesmen for attractive proposition, successful bond or insurance men preferred. 211 O. T. JOHNSON BLDG.

WANTED—Live real estate salesman with car. Apply L. A. WOODWARD, 5829 Moneta Ave.

WANTED—Salesmen, large commission; can make $500 per month. 319 MERCHANTS NAT. BANK BLDG.

WANTED—Men for city sales work. See MR. BODE, 2 to 4 p.m., Room 815 Union League Bldg., second and Hill sts.

WANTED—Salesmen to handle fast selling household article. Exclusive territory. Investigate. 526 W. 9TH ST.

WANTED—4 live-wire automobile salesmen to sell Willys-Knight and Overland cars. No drones. 1705 W. SEVENTH ST.

WANTED—Grocery salesman. State experience. Address T, box 187, TIMES OFFICE.

WANTED—Salesmen with car, financially O.K., to appoint agents. MGR., 622 Sunset.

Trades.

WANTED—Auto electrician. Must be A-1 man, capable of handling business. Apply 201 UTAH AVE., Santa Monica.

WANTED—HELP—Male.

Trades.

WANTED— —WANTED. A MACHINIST EXPERIENCED ON UNION SPECIAL, REECE AND SINGER MACHINES. PERMANENT POSITION TO RIGHT PARTY. MYERS MANUFACTURING CO., 220 SOUTH LOS ANGELES ST.

WANTED—CUTTER CUSTOM TAILORING. Must be fast and able to cut stylish, well-fitting garments; pleasing personality and be able to handle clients properly. Not past middle-age. Give all particulars in letter, including salary expected, etc. Address J, box 406, TIMES BRANCH.

WANTED—LINOTYPE OPERATOR. Can use at once first-class linotype machinist-operator at good wages. Permanent position. No transportation. Open shop. SUN PRINTING COMPANY, Yuma, Ariz.

WANTED—A first-class all-round cement finisher for San Diego. Inquire for San Diego contractor at NADEAU HOTEL, Sunday afternoon or Monday forenoon, Dec. 25 and 26, 1921.

WANTED—First-class all around baker; man capable of taking charge of shop. Good proposition. Also experienced bakery salesman. Apply afternoons, 713 DELTA BLDG.

WANTED—Cleveland automatic screw machine operator. Must be able to set up and operate. State complete experience on this type machine only. Address R, box 90, TIMES OFFICE.

WANTED— SHOE FACTORY HELP. Experienced Economy insole man; also shoe trimming cutter. 134 N. LOS ANGELES ST.

WANTED—At once, combination pressman and feeder for large shop. Must have knowledge of cylinder work; permanent position to party who qualifies. GLENDALE EVENING NEWS, Glendale, Cal.

WANTED—Man with teams or tractor to remove stumps and do some leveling, near Lankershim. 425 MARSH-STRONG BLDG. 15233.

WANTED—Barber, young man, for Saturday work; $5 guaranteed. No old man need apply. 714 WEST JEFFERSON.

WANTED—Hatchery man who understands brooding as well; must be thoroughly experienced. 640 S. MAIN.

WANTED—Bids for brick garage and frame bungalow. 535 SAN FERNANDO BLDG.

WANTED — Young draftsman with map making experience. 396 P. E. BLDG.

WANTED—Ford mechanic to fix magnetos. WILSON, 133 W. 21st st. 24676.

WANTED—Tinner and plumber. Apply 648 MAPLE AVE.

Hotel, Restaurant, Club.

WANTED—Hotel porter, colored preferred. $60 month, room and board. Apply 600 W. PICO.

WANTED — Experienced waiter, 2525 S. MAIN ST.

WANTED—HELP—Female.

Miscellaneous.

WANTED—Young ladies, right now is the time to join a live organization for the coming year. Any lady can average $10 to $15 per day if you will just work under our instruction. No experience is required. Call at 434 MASON BLDG., 4th and Broadway, 9 to 12 and 1 to 4 only.

WANTED—STENO.-BKPR., Ariz., Bd., $80. STENO., light bkpg., auto exp. ....$100. STENO., small ofc., gen. clerical ....$80. TYPIST, Hollywood ....$75. THE PACIFIC AUDIT & SYSTEM CO., Inc., 802 Story Bldg. (Agency.) 6th & Bdwy.

WANTED—Ladies to learn the millinery trade. Prepare yourself now for a position this spring; I assist you in securing a position when competent. Largest and best millinery school in the West. CAMILLUS, 605 Brack Shops, 7th and Grand. See Instruction Course ad.

WANTED—The first 6 young ladies that answer this ad will have a bank account in one month. $60 per week dead easy. No experience. Steady, pleasant outdoor work. Call 517 BROCKMAN BLDG., 9-12, 1-4.

WANTED—Learn costume designing, pattern drafting, sewing, millinery, draping; day, eve. courses. Women's, children's, men's wear. School of Costume Designing, 948 W. 7th. (See Inst. Course advt.)

WANTED— EXPERIENCED MILLINERY OPERATORS, MAKERS AND COPYISTS. Apply at LUBE HAT WORKS ready to work, 1537 Sunset Blvd.

WANTED—Couple, cook-chauffeur, $150, (Crosbys, come in.) Swedish girl, general housework Altadena, $75. Also Swedish second, $65. BONDED SERVICE AGENCY, 408 Chamber of Commerce Bldg.

WANTED—Teachers, home economics, Cal. High, home economics, Smith, Hughes, grade, teacher, Nev. PACIFIC TEACHERS, 531 Mason Bldg.

WANTED — Stenography, book-keeping, day and evening. EFFICIENCY BUSINESS COLLEGE, 4TH FLOOR, DOUGLAS BLDG. Office 404. (See Inst. Course advt.)

WANTED—Ambitious girls may earn tuition by assisting with light office work. Experience not necessary. MACKAY BUSINESS COLLEGE.

WANTED—Advanced stenographic student to do light typing for tuition while completing course. MACKAY BUSINESS COLLEGE, 9th and Main.

WANTED—Cooks, waitress, general maid, second maid; small family, good wages. PASADENA SERVICE BUREAU, 342 Chamber of Commerce Bldg., Pasadena.

WANTED—A good practical nurse to care for invalid and help with light housework in small bungalow; home and some wages to right applicant. WEST 4686.

WANTED—Young actress for the winter; good proposition; state particulars in applying; photo. JIMMIE T. MOY, Livermore, Cal.

WANTED—Expert kodak printers and developers. Apply OWN DRUG CO., 715 Warehouse st.

WANTED—Women in laboratory to learn X-ray work. For appointment call MAIN 158. Night classes. (See Inst. course adv.)

WANTED—Lady for light work evenings, exch. room, board and free stenography, bkpg. course. 404 DOUGLAS BLDG.

WANTED—Learn hairdressing, marcel waving, hair mfg. LEADER COLLEGE, 229 Mercantile Pl. (See Inst. Course Advt.)

WANTED — Teachers. CODDINGTON TEACHERS' AGENCY, 453 S. Spring st.

Store and Office.

WANTED — SEVERAL CAPABLE YOUNG WOMEN, over 18, reasonable education. NO business exp. necessary and some depts. NO short, type or book—to prepare for lucrative CIVIL SERVICE positions, city, co., State & Federal. Starting salaries, $90 to $125 mo. PERMANENT. Good hours. FINE PROMOTION. EXAMS. SOON. IMMEDIATE ACTION ADVISABLE. For successful coaching see MR. HOFF, 726 Story Bldg. Hours, 2 to 5 p.m. (See Inst. Course Ad.)

WANTED—EXPERIENCED SALESWOMEN IN COATS, SUITS AND GOWNS. Apply Superintendent, 9 a.m. N. B. BLACKSTONE CO., Broadway at Ninth.

WANTED—Girl, C. S., for clerical position and light stenography. This place does not call for a lot of experience, but the right girl will gain valuable experience and have an opportunity to advance. Reply in own handwriting, stating age, address and telephone number. Address T, box 99, TIMES OFFICE.

WANTED—Young lady to do general office work in automobile agency. Must be Burroughs posting machine operator, position open Jan. 1. References must accompany application. State salary to begin. This is a real opportunity for a capable person. All answers in strictest confidence. Address W, box 203, TIMES OFFICE.

WANTED—Thoroughly experienced salesladies for cloaks and suits. Apply superintendent SWELLDOM, 555 S. Bdwy.

WANTED—Girl for general office work and light stenographic; $70 per month to start. Reply in own handwriting, stating age, address and telephone number. Address T, box 97, TIMES OFFICE.

WANTED—Young woman thoroughly experienced in handling advertising agency office details. Must be good stenographer. Give full details in letter. Address H, box 382, TIMES BRANCH.

WANTED—Girl who is quick at figures and who has had local laundry office experience. Apply at once, STERLING LAUNDRY, 777 Clanton st., near 15th and San Pedro.

WANTED—Steno., exp. in advertising. BUSINESS MEN'S CLEARING HOUSE, 516 Security Bldg.

WANTED — Experienced bakery girl. No Sunday work. Apply LOUIS LUNCH, 7th and Grand, Hoover Market.

WANTED—Lady, assist office half days for tuition; stenography, book-keeping and expenses. 404 DOUGLAS BLDG.

Saleswomen and Solicitors.

WANTED—Ladies, are you saving any money on your present salary? Think of making $10 to $15 a day and being your own boss. Every lady working out of this office is doing that well and some better. We pay every night. One year's work. Call SUITE 322, at 520 S. BROADWAY, 10 to 12 and 3 to 4 only.

WANTED—Healthy, intelligent, competent working housekeeper, member family, full charge, elderly couple. $35. 1277 W. 38TH PLACE. 77178.

WANTED—10 extra saleSladies. Apply Saturday to REICH & LIEVRE, 751 S. Broadway.

WANTED—Saleswomen, large commission; can make $500 per month. 319 MERCHANTS NAT. BANK BLDG.

Trades.

WANTED—Experienced finishers on coats and pants. Apply WEIGEL-RIXON CLOTHES SHOP, northeast corner Broadway at Fifth, 8 a.m., ready for work.

WANTED—Operators on jersey jackets. 814 S. SPRING. Third floor.

WANTED—Operators on khaki suits. 814 S. SPRING, third floor.

Household and Domestic.

WANTED — Woman for general kitchen work. Apply at once, 4513 S. WESTERN.

WANTED—HELP—Female.

Household and Domestic.

WANTED—Housekeeper who is very neat and an excellent cook, absolutely reliable. For such person steady position, good room, fair wages. Five-room apartment, only two in family. Box 8, TIMES OFFICE, Pasadena.

WANTED — Middle-aged woman to take charge of home and partial care of 2-year-old child for couple living at Huntington Beach. Permanent place for right party. State full particulars. Address J, box 408, TIMES BRANCH.

WANTED—Elderly lady, unincumbered, to care for home and boy 4 years; room, board and small wages, couple work. Call Fri. eve. after 7:30 p.m. or write MRS. R. E. FLETCHER, 121½ W. 47th Place.

WANTED—Middle-aged woman for general housework, for 3 in family, in four-room flat, good sleeping room, no washing. Pay $30. Come to 2237 CAMBRIDGE ST. Will pay carfare. Pico car, off Oxford ave.

WANTED—Girl for light housework; good home with refined people, $30 month. Apply today, 5646 FOUNTAIN AVE. Take Santa Monica Blvd. car, get off at Wilton.

WANTED—Reliable white girl for general housework; no laundry; go home nights. 1504 S. MANHATTAN PL. Take West Pico car to Western Ave.

WANTED—Permanent white girl to help with housework and care of baby, 18 months old. Must have good references. Wages $35. 73058.

WANTED — Middle-aged white woman, housekeeper for 2; must bring references; may go home nights if desires. Call at 1601 S. FLOWER after 3 p.m.

WANTED—Competent white lady for general housework, family of four, wages $25 per month. Apply before 10 o'clock Saturday morning. 1621 FIFTH AVE.

WANTED—Schoolgirl to assist with housework mornings and evenings. $12.50 monthly. PHONE 73491.

WANTED—White woman for general housework in South Pasadena. Must be good cook and willing worker. 35036.

WANTED—Girl for general housework, no laundry work. Phone HOLLY 2477 Thursday.

WANTED—Woman to cook evening dinner for 10 people. 1723 McCADDEN PL. Holly 2555.

WANTED—$35 mo. to capable cook; treated as family. 1615 W. 49TH ST. 79097.

WANTED—Middle-aged woman to do general housework for 3 adults. 72614.

Hotel, Restaurant, Club.

WANTED—Experienced waitress. Apply at once, ready for work. 1507 W. 11TH ST.

WANTED—Good single girl waitress. Must be willing to work. 954 S. GRAND AVE.

WANTED—2 waitresses. TIPTOP CAFE, 952 S. FLOWER.

WANTED—HELP. Male and Female.

Miscellaneous.

WANTED—MOTION PICTURE types, ages 18 to 25. See casting director at STUDIO, Fairview ave. Wabash car to Prospect Pl.

Investment Required.

WANTED—Women in each town of 1000 or more, to start clean, respectable, real money-making business at home. Would go well with hemstitching business; no canvassing; an investment of $200 in machinery is required. For particulars, address GEORGE A. LATBOURN, 2112 Locust ave., Long Beach.

WANTED—DESIGNER ON DRESSES. Wonderful chance to person with ability to become permanently connected with established firm. $3500 needed to finance orders. References exchanged. Address H, box 461, TIMES BRANCH.

WANTED—Cashier and other cafeteria help. Investment required. MR. BROWN, 319 Wilcox Bldg., 2nd and Spring.

Instruction Course.

WANTED—Learn the automobile trade the practical way. No books, blackboards or long lectures. Complete course, price $30. SHERWOOD'S, Phone 64021. 115 W. PICO ST.

WANTED—Ragtime piano and saxophone playing taught in 10 to 20 lessons; write for information. CHRISTENSEN SCHOOL, 780 S. Grand. 62662.

WANTED—FLORENTINE COLLEGE teaches Marcel waving, hairdressing, dyeing, beauty packs, hair mfg. 227 Mercantile Place.

WANTED—Costume designing, sewing, patterns, millinery, draping. 948 W. 7TH.

WANTED—Learn beauty culture. Leader College, Est. 12 yrs. 226 Mercantile Pl.

WANTED—SEE HELP WANTED FEMALE COLUMN, CAMILLUS, 607 BRACK SHOPS.

WANTED—Learn more, earn more. International Cor. Schools. 320 HAAS BLDG.

WANTED—U. S. Tractor, Auto & Engineering Exchange. 154-156 N. LOS ANGELES ST.

WANTED — EFFICIENCY BUSINESS COLLEGE, 4TH FLOOR, DOUGLAS BLDG.

WANTED—Practical auto & tractor course. N.A.S., 809 S. Figueroa. Catalogue free.

WANTED—X-ray & laboratory; day is new and uncrowded; night classes. MAIN 158.

WANTED—We teach you right. Start now. Y.M.C.A. AUTO SCHOOL, 733 S. Hope.

WANTED—Men, prepare for acctg. positions. W. W. BABCOCK, 524 Title Ins. Bldg.

WANTED — Barber trade taught; money made while learning. Call 224 E. 5TH ST.

WANTED—Barber business taught right. MOLER BARBER COLLEGE, 429 E. 5th.

WANTED—DAY AND NIGHT CLASSES. COMPTOMETER SCHOOL. Douglas Bldg.

WANTED—Men and women to prepare for govt. positions. MR. HOFF, 726 Story.

WANTED. Agents and Canvassers.

WANTED — Agents and canvassers, every phonograph owner is a prospect; Hark Automatic Record Cleaner; "Cleans as it plays." Easy sales; 100 per cent profit. Right now is the harvest time. HARK, room 616, 326 W. Third st., Los Angeles, Cal.

EMPLOYMENT AGENCIES.

WANTED—Furnish efficient colored help. 519 CERES AVE. Pico 2800.

WANTED—SITUATIONS, Male.

Miscellaneous.

WANTED — Educated American, 37, squeezed out of professional work account depression, offers services in exchange for board and moderate wages, with refined American family on small ranch; perfect health, competent chauffeur. References. Address R, box 85, TIMES OFFICE.

WANTED—Watchman, night or day; middle age, Amer., gd. hlth., rt. temp., exp., ref. Hotel pref. MURDOCK, 337 S. Olive. 13642.

WANTED—By middle-aged married man, position as day watchman. Best references. 2027 4th ave. GEO. TORRANCE.

WANTED—Employment as night watch by deputy sheriff. Can give good reference. 719 E. 45th st. F. W. BILLINGS.

WANTED—Live, reliable man, any kind of work, best refs. Address R, box 172, TIMES OFFICE.

WANTED—H. S. boy wishes place, work for board, hawk. 839 S. FLOWER.

WANTED—Young man, 20, wants work. Anything considered. MAIN 1036, Apt. 415.

Store and Office.

WANTED—UNIVERSITY GRADUATE, AGE 28, WISHES TO CONNECT WITH PROGRESSIVE FIRM AS OFFICE MANAGER OR ACCOUNTANT. EXPERIENCE IN OFFICE MANAGEMENT, ADVERTISING, SELLING, ACCOUNTING, STATISTICS AND CREDITS. BEST OF CREDENTIALS. CAN FURNISH BOND. ADDRESS R, BOX 197, TIMES OFFICE.

WANTED — Book-keeper, accountant, 14 years' experience, 4 years public accounting, install system or auditing. City references, A-1. 725 STATE ST. Phone So. 3170-J.

WANTED—Young man with own car wishes position, outside work, experience buying and selling; will accept anything with chance for advancement. Broadway 805, Apt. 210, 1325 S. HOPE ST.

WANTED—Experienced purchasing agent, time-keeper and commissary manager, at liberty January first. Address T, box 183, TIMES OFFICE.

WANTED—Accurate, rapid book-keeper, experienced office man, wants situation; not afraid of work; will help with other work. Moderate pay with future. WIL. 3522.

WANTED — Book-keeper-accountant wishes work evenings. Address J, box 422, TIMES BRANCH.

WANTED—Stenog., fast, rel., 7 yrs. exp., excel. typist, bkpg., investig. wk. Best ref. 882 E. 47TH. So. 3807-W.

Salesmen and Solicitors.

WANTED—Sales manager, until recently district manager and organizer in 11 States, resigned, sold issues large capital for dividend-paying industrials, desires connections Southern California, resident here, family. Address T, box 202, TIMES OFFICE.

Trades.

WANTED—A Job. Honorable, trustworthy man of 30, strong and willing, wants to learn the automobile business from the ground up. Moderate remuneration. A-1 reference. Address J, box 392, TIMES BRANCH.

WANTED—Situation, chief electrician, age 30, executive, familiar with all electrical equipment, tech. trained. Prefer out of city. Address 2754 FEDERAL ST., Sawtelle.

WANTED — Practical master printer as manager or workman. JONES, 1724 Arapahoe.

WANTED—Position, by good job compositor or platen pressman. Phone LIN. 2434.

WANTED—All-around baker wants work. Address R, box 192, TIMES OFFICE.

WANTED—Battery, ignition and mechanic, 10 yrs. exp. H. R. CLARK, 409 E. 43rd St.

WANTED—Take chg. 1st-class garage & rep. shop, exp. man. MULRONY, 131 W. 43rd.

Chauffeurs, Teamsters, Etc.

WANTED—Young man, experienced chauffeur, wants work in private family. No objection to other work or late driving. Address R, box 12, TIMES OFFICE.

WANTED—Careful driver, experienced any make car, will do your driving by hour, day or trip. GARVANZA 2225.

WANTED—Chauffeur, colored, ref., will consider anything. Go anywhere. Single. PHONE 271811.

WANTED—SITUATIONS, Male.

Chauffeurs, Teamsters, Etc.

WANTED—Young, 21, wishes position as chauffeur or all-'round man in private family, excellent reference. Address THOS. MOORE, Box 1004, Route 9, Los Angeles.

WANTED—Chauffeur, 12 yrs. experience, good mechanic, familiar with touring; salary reasonable. Address T, box 95, TIMES OFFICE.

WANTED—Ex-service man 32 yrs. old, looking for employment; board and room, moderate pay; qualified clerk and chauffeur. Address T, box 87, TIMES OFFICE.

WANTED—By chauffeur, age 28, recently discharged army air service; private family or truck driving; out of city preferred. Address R, box 228, TIMES OFFICE.

WANTED—White, 1st-class chauffeur wants position in private family; best references. Address R, box 40, TIMES OFFICE.

Hotel, Restaurant, Club.

WANTED—Hotel, room clerk, or manage apartment-house; permanent position desired, country preferred. Ten years' thorough experience. Best references. Four years in last position. Address H, box 340, TIMES BRANCH.

WANTED—Good janitor or porter, ref. col. man. Ref. SOUTH 265-R.

Professions and Vocations.

WANTED—ATTORNEY with wide experience in Federal Oil, Mineral and Public Land matters, desires to associate or secure employment with firm of attorneys or corporation. Address R, box 230, TIMES OFFICE.

WANTED—Position by civil engineer, draftsman. Address T, box 185, TIMES OFFICE.

Farm and Garden.

WANTED—Gardener, nursery man, florist, eastern and Cal. experience, technical training, single American; references. Address H, box 342, TIMES BRANCH.

WANTED—1st-class farmer, familiar with tractors; married man, Hollander. Address R, box 213, TIMES OFFICE.

WANTED—Lawns seeded, fertilized, scientific pruning, artistic planting. Reasonable. 448 WITMER, 554635.

WANTED—Supt. on ranch, 8 years' exp. Good refs. Louis L. Penland, Moorpark, Cal.

WANTED—Elderly man wants work on ranch. Can milk, do gen. wk., hdle. chickens. Ref. 1436 W. 50TH. 29745.

WANTED—New lawns, shrubs, lawns fertilized. McKEE, South 2672-J.

House Servants, Caretakers.

WANTED—Situation as man cook, house-worker, laundryman, no objection to large family or children; $25 or $30 monthly. Address J, box 425, TIMES BRANCH.

WANTED—Filipino schoolboy wants work in small family; must be near L. A. High School. Small salary required. Address T, box 175, TIMES OFFICE.

WANTED—Thoroughly experienced Japanese cook, very agreeable, capable, middle-aged, wishes pos. in fam. Wages $80 up. Address R, box 11, TIMES OFFICE.

WANTED—Floor waxing, window cleaning, house cleaning. PHONE 41364.

Carpentering, Decorating.

WANTED—By carpenters, work on bungalows; alteration or repair work. Day or contract. Phone BREWSTER, 36839.

WANTED—Rooms papered, painted or tinted, $4; first-class workman; houses and roofs painted; best material. MAIN 8091.

WANTED—Painting and paperhanging, tinting; first-class work, low prices. Call CLIFSON, Broadway 4165.

WANTED—Carpenter work done promptly. Jobbing, repairing, screens made. PHONE 271097.

WANTED — Small jobs, rough carpenter work, $5 day, or contract. WEST 4166.

WANTED — Paperhanging, painting, A-1. Reasonable. VERMONT 5428.

WANTED—Work by first-class paperhanger, day or contract. Satis. guaranteed. 356399.

Day Work.

WANTED—Reliable colored man wishes housecleaning or janitor work. BDWY. 3368.

WANTED—Situations, Female.

Miscellaneous.

WANTED—LADY with manager's experience desires position in apartment house. Business and social references furnished from apartment-house owners. Address L, box 180, TIMES OFFICE.

WANTED—Companion and nurse to elderly lady or small child. References. Address R, box 3, TIMES OFFICE.

Store and Office.

WANTED—Position by exper. bkpr., light steno, good personality, capable of meeting public and taking full charge of office. Anxious to make connection with good concern. Best references. BDWY. 3279.

WANTED—Capable college graduate wishes half-time employment in office; exp. stenographer. Full time in advertising office. Address Apt. 15, 1515 W. 8TH ST.

WANTED—Position by lady in dental office, or beginning stenographic work; 5 years' experience as head office girl. Good references. PHONE 271881.

WANTED—Thoroughly experienced and efficient steno. desires position; capable, trustworthy, excellent references. MAIN 1810.

WANTED—Position office clerk or typist. Address T, box 201, TIMES OFFICE.

WANTED—Bank clerk, four years' experience, desires position. PHONE 72368.

Nurses.

WANTED—Nurse, 3 years' dental and X-ray experience, wishes position. Excellent ref. PHONE 290612.

WANTED—Nurse wants position companion to lady or elderly couple; long experience. Address Hotel Rosslyn, ROOM 2019.

WANTED—French nurse, hospital training, care of infant or older children; ref. Address R, box 161, TIMES OFFICE.

WANTED—By inf. & chil. nurse, competent, reliable. Phone 12630, MAIN 1005.

WANTED—2 years hospital trained nurse will attend the ill. BDWY. 3307.

WANTED—By prac. nurse, competent reliable, any case. Ph. 12630 or M. 1005.

Housekeepers, Domestic, Cooks.

WANTED — Housework; no objection to children, old folks, laundry, mending and cooking. Wages $75. Write, give phone. Ref.; city only. MRS. A. PAYNE, 651 Stanford Ave. Phone Pico 190.

WANTED—Young lady, college bred (colored,) desires position as lady's personal maid. Address T, box 177, TIMES OFFICE.

WANTED—Refined woman with small child wishes full charge of motherless home. Cheerful, A-1 cook. No menials. Holly 3502. 4571 FOUNTAIN AVE.

WANTED—Position as governess, lady of refinement and culture, speaking French and German, universities of Paris and Berlin. BROADWAY HOTEL, room 321.

WANTED—Refined lady, 30, desires pos. as hskpr. in motherless home. Refs. exch. Address R, box 207, TIMES OFFICE.

WANTED—Position housekeeper, in country preferred, with middle-aged or elderly couple. Address J, box 518, TIMES BRANCH.

WANTED—Position as housekeeper, lady of refinement, for business couple or motherless home. Phone BDWY. 494, Rm. 305.

WANTED—By experienced colored lady cook, dinner and parties. 15008 4 to 6 p.m.

WANTED—First-class German cook, hotel, restaurant, club. Will take full charge of kitchen. FENWIRTH, 1158 West 8th.

WANTED—By colored woman, serving or cooking during holidays. Call SOUTH 1772-W.

WANTED—Housekeeper would prefer motherless home, no drifters need answer. Address R, box 214, TIMES OFFICE.

WANTED—Will care for children, afternoon and eves. Also help serve Xmas dinner. Call 212 S. BROADWAY.

WANTED—By reliable eastern widow, position as housekeeper. Address T, box 207, TIMES OFFICE.

WANTED — Work by the hour or day. Cleaning or ironing. SOUTH 3335-J.

WANTED—Position as housekeeper for apt.-house, hotel or gent's home. 52206.

Dressmakers and Seamstresses.

WANTED—Designer, dresses, pat. drafting, cutting. N. Y. exp. R.F.D. 10, Box 345, L. A.

Day Work and Laundresses.

WANTED—First-class Swedish laundress, day or week's work. FENWIRTH, 1158 West 8th st.

WANTED—Laundress and cleaner, exp., white, quick and willing. PICO 1800.

WANTED—SITUATIONS, Male and Female.

WANTED—Refined couple, woman excellent housekeeper, man university graduate, for companion or light outside work. Both very trustworthy. Address J, box 406, TIMES BRANCH.

WANTED—By responsible yng. white couple, pos., cook, butl., chauf., handy man, caretakers. Best refs. Mr. CROWLEY, phone 271783.

WANTED—Caretaker of estate by reliable couple. References. Address T, box 89, TIMES OFFICE.

WANTED—by couple, pos. in family, man chauffeur, first-class mechanic, wife second work. 2723 S. MAIN, Apt. 1. So. 5120-J.

WANTED—Position by man and wife; janitor, elevator, night clerk; wife will do chambermaid work. Rm. 445, Hotel Bdwy.

WANTED—Position by couple as chauffeur and cook. Local refs. PHONE 19266.

WANTED—TO RENT.

Miscellaneous.

WANTED—Desk room I. W. Hellman Bldg. Have my own desk. Call BDWY. 3613.

Rooms.

WANTED—Refined young lady wants upstairs housekeeping-room, after Xmas, in good locality, must be central. State terms. Address R, box 211, TIMES OFFICE.

WANTED—Young man desires room, washing, Wilshire dist., reasonable. C. S. pref. Address H, box 550, TIMES BRANCH.

Houses.

WANTED—Desirable couple with mother want to rent clean 5-rm. unfurn. house, yard, garage. PHONE 554421.

WANTED—Furnished house or flat; good location. 11624.

WANTED—TO RENT.

Houses.

WANTED—On west side, by end December, unfurnished house, 9 to 10 rooms. 830 S. FLOWER. Phone 62101.

WANTED—To rent 5-room house, unfurnished. 5035 MONETA AVE.

Flats and Apartments.

WANTED — Flat, apartment or furnished rooms, western half city, on direct car service. Living-room, kitchenette and bath, or larger, between $50 and $55. Give distance from Pershing Square, car directions and details. Bank teller and wife. Address H, box 543, TIMES BRANCH.

WANTED — Unfurnished 4-room modern flat, near Adams st. $45, by year. $65 6 months. Inquire 818½ ROOSEVELT.

Country Property.

WANTED—Within 10 miles of Los Angeles, about two acres ground, 4, 5-room house, some fruit, must be near transportation line, will buy if suitable. Address R, box 224, TIMES OFFICE.

WANTED—TO LEASE—Fully equipped poultry ranch, with modern house. San Gabriel or close vicinity. Address H, box 390, TIMES BRANCH.

WANTED—Rancher, modern, small house and housing for 200 to 500 hens. R. V. HUNTER, 4701½ Moneta ave.

TO LET—ROOMS. Furnished, Unfur. Hskpng. Board.

Furnished.

TO LET—Newly furnished rooms, hot and cold water, walking distance of town, on two car lines; reasonable. 447½ HARTFORD AVE., Sixth st. car. Get off at Lucas. Meals obtainable.

TO LET—Large, clean, well-heated room with bath and garage; private home, convenient to 6th and Western. C. S. preferred. PHONE evenings, 56196.

TO LET—Lovely room, near W. Adams and Vermont, mahogany furniture, next to bath, telephone and garage. 2819 ELLENDALE PLACE.

TO LET—Sunny S.W. room, gas furnace, instant hot water, close to car line, beautiful location, $9. 1825 MORGAN PLACE. Holly 753.

TO LET — Hollywood, front room, large closet, private home, in best residential district. Also a smaller room. 1780 EL CERRITO PL. Holly 1738.

TO LET—Exquisite S.E. bedroom in rose and brown walnut; 2 closets; overlooking lovely flower garden. Ladies only. 1274 THIRD AVE. 706379.

TO LET—Front sleeping room, for gentleman, close-in, well furnished, in quiet home, price $3.50 per week. 1216½ BENTOUS ST.

TO LET—Large sunny airy rooms in beautiful home nr. Westlake, exc. sur. 554403. 668 S. BURLINGTON AVE.

TO LET—Beautifully furnished front room just west of Alvarado, 9th & 11th street car service. 2217 W. 10TH.

TO LET—Near Westlake, large corner rms. some with private baths, hot water, steam heat. 819 BEACON. 52524.

TO LET—Furnished room, modern, private home. Suitable for one or two gentlemen. 1036 S. LAKE. 54461.

WANTED—Clean, well furnished rooms with breakfast, reasonable. 399 W. 40TH PLACE.

TO LET—2 fine rooms; meals optional. Instant hot water; refined private home. Pico car. 1349 WESTLAKE. 25620.

TO LET—Nicely furn. room, 2 blocks from Hollywood Hotel; gentlemen preferred. 1814 HIGHLAND AVE. Phone 578729.

TO LET—Front parlor, bedroom, for 2 or 3; garage. 919 S. BURLINGTON. Wilshire 816.

TO LET—Beautifully furn. room, twin beds, 2 closets, hot water, garage. 1027 S. BURLINGTON, West 11th car.

TO LET—$20 and $25 monthly; elegantly furnished rooms in flat; new, close in. Tile bath. 1408½ S. BURLINGTON.

TO LET—Warm room, tile bath, phone, garage, to permanent gentleman; widow's beautiful home. 1013 W. 73RD.

TO LET—Sunny ft. upstairs room nr. car, $3.50 wk. 251 E. 30TH. S. 4420-J.

TO LET—Nice clean room, telephone and garage. 1627 ORANGE. Westlake district.

TO LET—Nicely furnished room for gentleman, Westlake district, $5 week. 52149.

TO LET—Small front room fine for gentlemen, walking distance, $20. 1214½ W. 9th.

TO LET—LOVELY ROOM, OAKDALE APTS. 730 S. LAKE.

TO LET—Sleeping room, men preferred. So. 5143-M. 119 W. 26TH.

TO LET—Nicely furn. room, close in. 1002 ORANGE, cor. Bixel. 52801.

TO LET—Lovely rms. Westlake dist. kitch. priv. $7 wk. 1060 S. GRANDVIEW.

TO LET — Sleeping-room. 145 CARR ST. 23546.

TO LET—1234 WESTLAKE. Clean rooms in beautiful home and surroundings.

TO LET—Nicely furn. room, garage and sleeping porch. 933 S. BONNIE BRAE.

TO LET—$5.50 per week, nicely furnished room. 1806 S. FLOWER. 24033.

TO LET—Large southwest room, gas heat, electric light. 1151 ARAPAHOE.

TO LET—Westlake district, two rooms. 715 S. BONNIE BRAE. Wilshire 5249.

TO LET—Rooms with lovely home comforts, 1911 SUNSET BLVD. Piano, phone.

TO LET — Well furnished room, steam heat. 1056 ORANGE ST.

TO LET—Wanted—Refined business girl to share apt. BDWY. 4094, Apt. 508.

Housekeeping.

TO LET—Small room and kitchenette with sink; for one, $20. Also sunny room for light housekeeping, walking distance, $25. 257 S. BEAUDRY.

TO LET—In flat, nice airy front single apt. Gas, lights furnished. $40. 1251 S. BONNIE BRAE. 54960.

TO LET—Furnished rooms for housekeeping, men only; also sleeping rooms. 237 N. FLOWER.

TO LET—Housekeeping rooms, $8 week. Light, gas and linen. Furnished. 1650 ROCKWOOD. Crown Hill car.

TO LET—Delightful, homelike, sunny rms. with or without housekeeping; garages. 8496 S. FIGUEROA. 271042.

TO LET—Housekeeping rooms, very cheap. 1453 CONSTANCE. West Adams car, walking distance.

TO LET—Furnished room, housekeeping privileges. WEST 164.

TO LET—Front outside hskpg. suite, mod., clean, reas. 3236 UNIVERSITY. 28459.

TO LET—2 furnished rooms, housekeeping privileges. 3905 S. HOBART BLVD. 786141.

TO LET—1234 WESTLAKE. Housekeeping suite in beautiful home and surroundings.

TO LET—2 large, nicely furnished housekeeping rooms, cheap. Phone WEST 7321.

TO LET—Large front room, furnished for housekeeping. 502 ECHO PARK AVE.

TO LET—Light housekeeping rooms. 1138 W. 20TH ST. 25313.

TO LET — Room, bath, phone, parking space; reasonable. 1217 S. OLIVE.

Rooms and Board.

TO LET—$10 TO $15 PER WEEK. Room and Board. Special Monthly Rates and Rates to Couples. HOTEL NORWOOD and ANNEX. 600 W. PICO ST.

TO LET — Hollywood way, large front room wonderful mountain view, twin beds, attractive home privileges; exclusive section; private home, excellent table. One block from car, 20 minutes from town. WILSHIRE 1621.

TO LET—Can accommodate two gentlemen in West Adams home. Home comforts, piano and Victrola; best board. Other gentlemen guests. Convenient to cars. $45. 1250 WEST ADAMS. 24019.

TO LET—Nice room with running water, in handsome Westlake home, for 1 or 2. Pool table and dancing; furnace heat. 2000 MIRAMAR, near 2nd and Bonnie Brae. 557075.

TO LET—Board and room, strictly private modern home; refined couple or ladies; half block to Pico car. 1220 ROYAL COURT.

TO LET—Room and board in beautifully furnished private home for 3 or 4 congenial persons. $10 per week. 2293 W. 22ND ST. West 3514.

TO LET—Board and room for 2 gentlemen, reasonable. Sunny front room upstairs. 2915 OREGON ST., Boyle Hts.

TO LET—Nurse will care for old people and convalescents in beautiful home. 23037.

TO LET—Eventide Inn, 4811 Pasadena Ave. Terrace. Specializing in diet and care of the aged. 39014.

TO LET—Nice front corner room, good home cooking. Westlake district. Business people only. PHONE 52183.

TO LET—Large front room with running water and good board. Reasonable rates. 850 S. ALVARADO. 52132.

TO LET—Rooms with excellent meals, suitable for 2 or 3 people. 271080. 1323 S. WESTLAKE AVE.

TO LET—Desirable single room, suitable for business purpose, Caroline dining-room in connection. 501 S. WESTERN AVE.

TO LET—Attractive front room with bath, sleeping porch and board. Also single room. 915 S. ALVARADO ST.

TO LET — Nicely furnished rooms, twin beds, exceptional board. All young folks, close in. 672 S. BONNIE BRAE.

TO LET—Attractive sunny room for 2 or 4 people, private home, furnace heat. PHONE 598968.

TO LET—In Christian Science home, nice sunny rooms. CALL 54465.

Rooms and Board for Children.

TO LET—WANTED—Little schoolboys to board and care for in my ranch home. Best of care. References. MRS. M. McKINNEY, Rancho Ave., Colton. Phone 65-W.

TO LET—Lady with beautiful W. Adams home will board and care for 1 or 2 children. Music and dancing given if desired. W. Wash. car. 2048 S. OXFORD, 72380.

TO LET—Wanted, home for 15-year-old school boy. Good family where he can do some work in part payment for board. PHONE evenings, 567175.

TO LET—Montessori mother and nurse will accept 2 children in beautiful home. $50 each. 1613 W. 49TH ST. 79097.

Hotels and Rooming Houses.

TO LET—GARLAND HALL, 726 Garland ave. Best American-plan hotel in So. California. Excellent table; beautiful grounds, walking distance center of town. MAIN 8784.

TO LET—HOTEL IMPERIAL, 919 S. GRAND AVE. The latest high class, moderate priced, centrally located hotel in Los Angeles. FAMOUS FOR GOOD BEDS.

TO LET—ROOMS. Furnished, Unfur. Hskpng. Board.

Hotels and Rooming Houses.

TO LET— ROOMS—ROOMS—ROOMS. STILLWELL HOTEL, 838 S. GRAND AVE. TEN-STORY, FIREPROOF. JUST THE PLACE FOR AUTO PARTIES. RATES REASONABLE.

TO LET—HOTEL ELMAR ANNEX. New, all outside rooms, very quiet, within 5 minutes' walk from Broadway, free phone and bath privileges; all night service. $1 per week. 231 S. HOPE ST., half block north of west end of Third st. tunnel.

TO LET—New Hotel King, 200 S. Bdwy. Live in a Palm Garden on Bdwy. Suites for 3 persons, $16 weekly. Suites for 4 persons, $18 weekly. Tourists and families, 4 and 6 columns. Phone 11687.

TO LET— HOTEL WESTMINSTER, FOURTH AND MAIN STS. First-class hotel service, $1 day up. Low weekly rates. Investigate.

TO LET—New, furnished rooms, hot and cold water, shower and tub baths, free phones; good service, rates, transient, $1 per day; permanent, one person $5 week, two persons, $7 per week. HOTEL TRUFFO, 812 Sunset Blvd. 69762.

TO LET—EAGLE ROCK LODGE, exclusive suburban mansion, excel. table. GAR. 492.

TO LET—200 E. Seventh. Sunny rms., steam, hot water, free phone. $4 wk. up.

TO LET—FLATS—Furnished.

TO LET—Handsomely furnished flat, new, sunshine in every room, telephone installed, Wilshire district, near Lafayette Park, close to W. 7th st. car line; bedroom with twin beds, extra wall bed in living-room, dining-room, kitchen and tile bath; garage and extra room for maid if desired. Phone office 53379, residence 53617. 2516 SUNSET PLACE.

TO LET—Handsomely furn. upper 4-room flat, dressing-room, mah. overstuffed furn., Victrola, 2 beds, tile bath, kitchen, stucco bldg., gar. Hlt. south Melly. Blvd. at Vermont. 4641 MAUBERT AVE. 598379.

TO LET—Furnished flat, 3 large rms., 2 wall beds, kitchen and bath, suitable for 4 or 5 adults. 1238 ELDEN AVE. 4 blks. west of Alvarado. W. Pico car.

TO LET—5-room furnished flat, storage-room, garage. Beautiful view, clean, high, furniture practically new. Inquire 1633 CORONADO, first house south Sunset.

TO LET—5-room flat, high-class location, oriental rugs, piano, phone. Sunshine all day. South upper. 30488. M. L. JUNKIN, 1244 5TH AVE.

TO LET—251 S. ALEXANDRIA, 7-room upper duplex, 3 bedrooms, sunroom, 2-car garage; adults only; $175 month. 566080.

TO LET—New, beautifully furnished, 5-room south flat. 1821 NORTH ARGYLE, Hollywood. Phone HOLLY 4811 10 to 4.

TO LET—Beautifully furnished, 5 rooms, block from Ambassador. Reasonable. MRS. R. J. McFARLAND, 800 S. Kenmore.

TO LET—Wilshire district, furnished lower flat, 4 large airy rooms, exceptionally nice place. 2626 FRANCIS. 797[illegible] W. 9th car.

TO LET—5-room upper corner modern flat, new bath, cars, phone, garage, sleeping porch. 3544 LEXINGTON AVE.

TO LET—Finely furn. 5-rm. lower flat, garage, $75; $80 with piano; adults. Will lease. 5311 S. FIGUEROA.

TO LET—Five-room flat, newly furnished, new duplex; garage. Near W. 6th st. car. 466 SOUTH VAN NESS.

TO LET—Sunny flat, furnished, 3-rooms, private bath, adults, $40. 2143 BAXTER ST. Wilshire 1404.

TO LET—5-room newly furnished flat. 847 GOLDEN AVE. Ninth st. car. $150 mo. Adults only. 52[illegible].

TO LET—Beautifully furnished flat, 3 beds; tile bath, south upper. 3042½ S. HILL. 24488.

TO LET—Nicely furnished flat with telephone, close to Pico car line. Call evenings after 7:30. 1342 IROLO.

TO LET—Beautiful Carleton, furn. flat, sewing machine, $85. 252 N. GRAND.

TO LET—Very nicely furn., 4 rooms, best location, adults. 1455 MAGNOLIA.

TO LET—Beautiful furnished 5-room flat. 748½ S. CATALINA. Call afternoons.

TO LET—5-room furnished flat with bath. Call after 6. 358 S. FREMONT AVE.

TO LET—Upper flat, 2 built-in beds, 1 col. 160 W. SANTA BARBARA.

TO LET—Wilshire district. 5-room flat. Garage. 3049 W. 8TH.

TO LET—3-room upper flat, furn., adults. $35. 1671 W. 11TH.

TO LET—Beautiful large four-room flat, garage. $80. 1136 W. 18TH.

TO LET—FLATS—Unfurnished.

TO LET— HOLLYWOOD. UNFURNISHED FLATS, BUNGALOWS, HOUSES; CHOICE LOCALITIES; EXCEPTIONALLY LOW RENTALS. SEE MRS. SHERWOOD, THE REAL ESTATE HUSTLERS, 6544 HOLLYWOOD BLVD.

TO LET—[illegible] AVE., cor. Ardmore, 4 5-room flats with garages, oak floors, tile baths, built-in features, large closets, Radiantfire and radiator heaters, instant hot water, fine view; walking distance University Calif., block to Bellecrops cars. Owner, phone 599[illegible].

TO LET—UNFURNISHED. Beautiful 6-room flat, finished in mahogany; 3 bedrooms, 2 tile baths, breakfast nook, garage. Rent $125 a month. Location, 440 S. [illegible]. FORD & [illegible], 607 SO. WESTERN, WILSHIRE 4[illegible].

TO LET—Fine new four-room flat with all modern improvements, bath, extra Holmes beds, splendid garage, $75 per month on year's lease. 827 N. Heliotrope Drive, opposite University of California. PHONE 54524.

TO LET—Upper flat, entire 2nd floor, 4 rooms, bath, newly decorated, new stove and 2 folding beds. Rent $65, with garage. 2237 CAMBRIDGE ST. Pico or W. 16th car to Oxford ave.

TO LET—Just completed, 5-room flats on beautiful Richmond Hill. Most desirable location in city, with every up-to-date and luxurious convenience. Individual garages and telephones. 121-23 N. BERENDO.

TO LET—BEAUTIFUL NEW WILSHIRE 5-ROOM FLAT, UPPER SOUTH; SUN ALL DAY; LARGE ROOMS AND CLOSETS; EVERY CONVENIENCE; ADULTS. [illegible] S. NEW HAMPSHIRE. WILSHIRE [illegible].

TO LET—Bean, modern 4-rm. flat, built-in bed, range, garage, locker, newly decorated, $55. Angelene Heights car. 927½ W. KENSINGTON RD., near Sunset Blvd.

TO LET—4-room upper flat, modern, newly decorated, gas range, stair carpet, $35; garage $5; adults. 1854 S. BONNIE BRAE. West 100.

TO LET—Beautiful flat, Wilshire district, 6 rooms, 2 baths; no garage; $115 month. Trust Dept. TITLE INSURANCE & TRUST CO.

TO LET—BEAUTIFUL NEW 4-ROOM FLAT AND GARAGE. WILSHIRE SECTION. $65. REDUCED FROM $80. 941 S. NORTON AVE. 11TH ST CAR LINE.

TO LET—5 rooms, 2 bedrooms, sleeping porch, telephone. Fully furnished, $100 per month; unfurnished, $75. HOLLY 8745.

TO LET—Unfurnished flats, city or suburbs. Combined listings of 200 agents. This information is free. BARKER BROS., 724 S. Broadway. Pico 1840 or 10429.

TO LET—JAN. 6, NEW 5-ROOM UPPER FLAT, STRICTLY HIGH CLASS, EXCLUSIVE RESIDENTIAL DISTRICT. 310 SO. ARDMORE.

TO LET—Unfurnished flat, 2 built-in beds, tile bath, automatic heater, gas range, fine location, near U.S.C. 3940 S. HILL. 24488.

TO LET—5-room unfurn. flat. 1924 W. 6th st. See FRANK L. SCHAFFER, between 10 and 12 a.m. at 636½ S. Alvarado. Phone Wilshire 5734.

TO LET—5 beautiful rooms, new, modern, hardwood floors, tile bath, good garage. Call at 252 S. RAMPART. Phone Vermont 5484.

TO LET—Near Western, east and south front, French doors, beautiful view. Phone in. Call 566108.

TO LET—Dec. 26—Beautiful modern 4-room flat, close in. W. Washington car, $60 per month. WEST 7906.

TO LET—Unusual, 5-room lower duplex, shower, tile bath and sink, garage. 1633 N. KENMORE, near Holly Blvd.

TO LET—Attractive unfurnished 4-room flat, built-in bed and other features. 4056 S. MAIN ST. Rent $55.

TO LET—5-room corner modern flat, near both cars, phone, garage, sleeping porch. 5544 LEXINGTON AVE.

TO LET—Elegant new 4 and 5-room flats, garages; cheap rent. 650 N. ALEXANDRIA. Shown 10 to 4 daily.

TO LET—Elegant 5-room upper flat and garage. Adults. 1543 CASSIL PLACE, Hollywood, near Selma ave.

TO LET—3 or 4-room flat, unfurnished, good location, close to car line and school, and garage. 917 E. 49TH PLACE.

TO LET—5-room flat beautifully decorated, 1 block from the Ambassador Hotel. 620 SOUTH BERENDO.

TO LET—1 single front apt., $40; 2 double inside apts., $40. 1278½ W. 30TH ST. Main 2555. Open.

TO LET—Pleasant lower 4-rm. flat, garage, $50 mo., adults. Pico Heights, 20 min. Bdwy. 1147 IROLO ST. 75882. Pico car.

TO LET—Unfurnished lower flat, 4 rooms, sleeping porch, garage, close in; adults; $50 mo. 3300 S. MAIN. Phone 21341.

TO LET—Newly dec. east upper flat, garage, $55, near Grand ave. car. 302 W. 47TH ST. 209430.

TO LET—New 4 5-r. flats, $65-$75; other Hollywood-way rentals. GEO. E. SPAIN, 3505 Sunset Blvd. Wils. 4813.

TO LET—5 ROOMS, UNFURNISHED, GARAGE. 3731 S. HALLDALE.

TO LET—4-room flat, all improvements, $40. 1132 MIGONETTE (near Beaudry).

TO LET—4-rm. flat, in exch. for board. Have own bed. WEST 360.

Moving, Transfer, Storage.

CAREFUL furn. moving, 2 men, anywhere; get our price. McKINSEY TRANSFER, 14060.

TO LET—APTS.—Furnished.

TO LET—CRAWFORD APTS., special weekly rates. Walking dist. 941 Georgia, 550[illegible].

TO LET—ROOMS—Furnished.

TO LET—1181 N. MADISON. Nicely furnished bungalow of 4 rms. bath; steam heat; responsible rent to right party. Inquire 1179 N. Madison, between 2 and 4 p.m.

TO LET — ATTRACTIVE S-RM. CHALET, SLEEPING PORCH, NEAR HOOVER; GRAND AVE. CAR. 548 W. 69TH ST.

TO LET—Fine, large room and garage, at 3414 GRAMERCY PL. $100 mo. 19276.

TO LET—Nicely furnished room; private home; on car. 1044 Parkman Place. Ord.

TO LET—HOUSES—Unfurn.

TO LET—

UNFURNISHED HOUSE
WILSHIRE DISTRICT.

Now ready for occupancy. Nine two-story colonial plaster house, description of which is as follows:

1st Floor: Reception hall, unusually large living room, dining-room, breakfast room, kitchen, maid's room with bath. 2nd Floor: Hall, four bedrooms, two tiled baths, lavatory closet.

Additional: Gas furnace, blue room finished in mahogany. Hardwood floors throughout. Hand decorations in oil on canvas.

Large cast front lot with double garage. Ideally situated in highest part of this valuable district, and only half block from Wilshire Blvd., being

731 CRENSHAW BOULEVARD.

Rent reasonable to responsible party. Open for inspection from 2 to 5 p.m. daily. By auto to 731 Crenshaw Blvd. to Cochran, then south half block.

TO LET—
6-RM. SPANISH STUCCO BUNGALOW. Newly decorated; high, sightly, beautiful corner; 1 lot; 2 blks. to car; $30; water paid; 1 month's rent in advance. 1 block from Normandie. Key at 1718 10th st. Wilshire Blvd. to Normandie, then north 1 block.

TO LET—IN NEW BUNGALOW COURT beautiful home; 3 rms. 4-piece bath; hardwood floors throughout; 2 garages; bathroom and dressing-room, automatic heater, etc. You should see them. Many prospects. Only $30 a month cash. Reasonable rent to HARVARD BLVD. just north of West 16th.

TO LET—3 rooms, modern; equipment; 111 Ocean Furniture required. Beach cars right; business and surroundings will please business or professional person; desiring high-class location. Reasonable rent to permanent party. 1311 ALLISON AVE., 10 minutes northwest. PHONE MAIN 6403.

TO LET—Beautiful new and modern 5-rm. bungalow, 3 bedrooms, tile bath, hardwood floors throughout, garage; $40 per month. 2127 NORTH VINE ST.

TO LET—GALT APTS.
Newly decorated; 2 and 3 rms. and bath; $20 and $25. 1241 S. HILL.

TO LET—HOPE APTS.
Attractive suite, sleeping porch; $30. 1241 S. HILL ST.

TO LET—ARNOLD APTS.
Sleeping rooms with bath, and 3-room suite, with bath; first floor; $40 and $45. Also 2-room suite, with bath, $30. 1241 S. HILL ST.

TO LET—DESIRABLE APARTMENTS; sleeping rooms with bath; also 3-room suite; $25 and $30. 1241 S. HILL ST. All apts. beautifully furnished and in perfect service.

TO LET—SUNNY, west side, 3-room apt.; new; complete; $35. 1241 S. HILL ST.

MARBLE, 2045 South Hill st. WE HAVE IT. NOW IS TODAY.

TO LET—

ONE SINGLE AND ONE DOUBLE
SUITE WITHIN 1½ BLOCKS OF
BROADWAY AND 9TH.

Rent reasonable. Apply 1241 S. HILL ST.

TO LET—Unfurnished flat, new, modern; 5 rms. and bath; 1 block from car line; rent $30. 1241 S. HILL ST.

TO LET—Unfurnished flat, 5 rms. and bath; 1 block from car line; rent $30. 1241 S. HILL ST.

TO LET—ARNOLD APTS. 241 S. HILL.
Sleeping rooms with bath, and 3-room suite, with bath; first floor; $40 and $45. Also 2-room suite, with bath, $30. 1241 S. HILL ST.

TO LET—DESIRABLE APARTMENTS; sleeping rooms with bath; also 3-room suite; $25 and $30. 1241 S. HILL ST. All apts. beautifully furnished and in perfect service.

TO LET—SUNNY, west side, 3-room apt.; new; complete; $35. 1241 S. HILL ST.

MARBLE, 2045 South Hill st. WE HAVE IT. NOW IS TODAY.

TO LET—

ONE SINGLE AND ONE DOUBLE
SUITE WITHIN 1½ BLOCKS OF
BROADWAY AND 9TH.

Rent reasonable. Apply 1241 S. HILL ST.

TO LET—Unfurnished flat, new, modern; 5 rms. and bath; 1 block from car line; rent $30. 1241 S. HILL ST.

TO LET—Unfurnished flat,

AUTOMOBILES, Etc.—Miscl'ns.

MANKIN MOTOR CAR CO., SPECIALS.
1920 Kissel speedster, 5 new cord tires.
1920 Oakland sedan, a give away.
1919 Cadillac touring. Everything original.
1919 Mitchell tr., orig. top, paint, 6 tires.
1914 Overland touring, runs like new.
1914 Overland roadster. A bargain.
1920 Buick tour., $400 extras. Cal. top.
1916 Little Buick. Price is right, hurry.
126 W. PICO. Terms, cash or trade.

CASH—GUARANTEED CARS.—TERMS
1920 Cole Sport; 1918 Hudson Sedan; 1921 Ford Tr.; 1916 Studebaker Tr.; 1920 Buick Tr.; 1918 Buick Tr.; 1919 Stephens Sd.; 1918 Winton Tr.; Nelson Tr.; 1918 Dodge Sedan; 1918 Mercer Tr.; 1919 Daniels Tr.; 1914 Packard; 1918 Stude Big 6. Cadillacs, All Models.
909 S. OLIVE. JOHN HALE. 63374.

1—1921 OAKLAND, nearly new, driven 4000 miles. Cheap. Price right. One 1920 Dort, $485. One 1921 Winton 6, same as new, only 8000 miles. One 1920 Overland 4, cheap. SHATTO GARAGE. 125 Valencia, at Shatto.

COLE, sacrifice my 1920 roadster, new paint, A1 condition. Many extras. Must be sold by Monday, as I am leaving for the east. Call on or phone MARSHALL, Ocean View Hotel, Venice. 63141.

CHEVROLET, new model 490. Immediate delivery of latest, improved models, terms, $200 down, bal. to suit. Open evenings. Used car snaps always on hand. CHEVROLET AGENCY, 1715 W. 7th. Wil. 8491.

TOURISTS, Attention! Buy a machine from us. We guarantee to buy it back in 1, 2 or 6 mo. STILLWELL AUTO LIVERY, 944 S. GRAND.

"THE TRUTH TOLD ABOUT EVERY CAR SOLD." PETERSON'S, 1022 S. MAIN.

Touring Cars for Sale.

BUICK TOURING, 1921. Five-passenger, runs like new, at a greatly reduced price. Full new-car guarantee goes with it. Come and make any reasonable terms, and take it away. Stored with the HENRY B. AYERS CO., 1114-1116 S. Olive st. Open evenings and Sundays.

BUICK, 1920, 5-PASS.
1920 HUPMOBILE, 5-PASS.
1920 MARMON, 4-PASS., 4-DOOR.
W. H. COOK, 1008 S. Olive. 64503.

BUICK, 1917 touring, looks like new, 5 good tires, bumper, new top and seat covers, must sell. $525. 508 E. SEVENTH ST., corner S. San Pedro.

BUICK touring. A buy at $500, terms to suit. J. R. ALLREAD, Holly 3905, Holly 638.

BUICK BARGAIN—
1918 touring car. Price $600. 944 S. GRAND. 60297.

BUICK 6 touring, looks like new, new top and seat cover, bumper. $525. 508 E. 7TH ST., corner San Pedro.

BUICK 6, late model, good paint, new tires, just overhauled. Going East. $350, terms. SPROTT, Lincoln Park Camp.

BUICK, 1921 touring, just like new. Bargain. Pico 1909. 1142 S. OLIVE.

BUICK '20, EXCELLENT CONDITION. New cord tires. $945, easy terms. WEST 7254.

BUICK, 1920, 5-passenger, in good condition. 1706 W. SEVENTH.

BUICK 1921 coupe $1000 below cost. Address B, box 107, TIMES OFFICE.

BUICK tr. A buy at $500. Terms to suit. J. R. ALLREAD, Holly 3905, Holly 638.

CADILLAC 8 TOURING—
NEW ROYAL CORD TIRES.
California top; plush upholstery, paint like new. Mech. A1.
$1550 IF SOLD AT ONCE.
MISS BARRON,
1044 Kensington Road.
Phone Wilshire 5550.

CADILLAC .... '18 7-PASS. $1175
THIS WEEK'S SPECIAL.
We consider this the best buy we are offering in our Pre-Income Tax Sale. Come in and see for yourself.
DON LEE, 1218 S. MAIN. PHONE 60320.

CADILLAC .... 53 .... 7-PASS.
Here is one of those exceptional cars that has been so carefully taken care of for future service it is far above a great many later models.
DON LEE, 1218 S. MAIN. PHONE 60320.

CADILLAC VICTORIA, model 57, A-1 condition. Private owner. 740 S. CRENSHAW BLVD. 762783.

CADILLAC touring, $150 worth of extras. New cord tires. Priced right. Terms. J. R. ALLREAD, 579170, Holly 638.

CADILLAC 57 tour. Must be seen to appreciate. Bargain. PICO 1909.

CADILLAC 8. A dandy. $550 cash. MAIN 1278 or 31697.

CHANDLER SPORT—
LATEST DISPATCH.
Refinished a beautiful "Belgaur yellow." Has new pantasote top with plate-glass quarter curtains, nickel-plated radiator. In A-1 mechanical condition and looks like a brand new car. Is especially priced to sell quick. Liberal terms.
W. P. HERBERT CO.
Chandler and Cleveland Dist.
1110 S. Flower st.
Open Sundays and Evenings. 14716.

CHANDLER TOURING.
$900.
Excellent cord tires, spare, upholstering and top and in every good condition. This car needs very little work to put it in tip-top shape and has many miles of service. A bargain. Terms.
W. P. HERBERT CO.
Chandler and Cleveland Dist.
1110 S. Olive st.
Open Sundays and evenings. 14716.

CHANDLER 1918, in elegant shape throughout, stationary top, just repainted. A real buy. 1150 S. OLIVE ST.

CHANDLER, 4-pass., latest sport model, just like new, guaranteed. Price $1150. 1117 S. BURLINGTON. 556141.

CHANDLER touring, 1918—$600. S. G. STEPHENS, 1055 S. Olive. 65511.

CHANDLER 1921 tour., refinished, $1250. S. G. STEPHENS, 1055 S. Olive. 65511.

CHANDLER touring, 1918, 5 good cord tires, $600. 1925 S. MAIN.

CHANDLER chummy, 1920, like new, $1050. S. G. STEPHENS, 1055 S. Olive. 65511.

CHEVROLETS—
7TH AT CENTRAL.
New and Used Cars.
1920 490 touring.............$350
1918 Ford sedan...............$[illegible]
1917 Overland.................$[illegible]
1920 Chevrolet ton truck.......$[illegible]
CLIPPINGER-KINCAID,
Night and Day Service.
Pico 976. Pico 4812.

CHEVROLET, 1921 TOURING CAR.
In fine condition; some extras. Runs good. Price $325 for a quick sale. Easy terms.
MISSION MOTOR COMPANY,
Dort Distributors.
1525 S. Figueroa st., at 16th. 22801.

CHEVROLET 4-90, driven only 6000 miles. Fine condition. Good tires, several extras. Looks almost new. A car that has been used very little and never abused. Cheap at $450. I am not a dealer. Inquire 3720 NORTH BROADWAY.

CHEVROLET, 1918, new plate-glass top, new tires, new battery, good mechanical condition, $225, easy terms. Call 1115 S. HILL.

CHEVROLET F. B. TOURING, 1920, Baby Grand model, $495. Terms arranged. 4100 SO. VERMONT AVE.

CHEVROLET 4-90, '20 model, original finish and tires, terms. J. R. ALLREAD, Holly 3905, Holly 638.

CHEVROLET TOURING, 1920—$295, for quick sale. Terms. 4100 SO. VERMONT AVE.

CHEVROLET F.B. tr., 1920, like new, $650. S. G. STEPHENS, 1055 S. Olive. 65511.

CHEVROLET F. B. model, touring. Used 2 months. Must sacrifice. PHONE 59388.

CHEVROLET, 1920 touring, like new, $100 down. PETERSON'S, 1022 S. Main.

CLEVELAND LIGHT SIX TOURING.
Has just been refinished in a beautiful scout khaki and orange wheels. Excellent tires. Top and upholstering show this car has had exceptional care and a real buy.
$850.
W. P. HERBERT CO., Distributors,
Chandler and Cleveland Motor Cars.
1110 S. Flower. 60412.

COLE 8 TOURING.
A wonderfully equipped car. $800 in extras. $1285, terms.
4100 SO. VERMONT AVE.

DODGE BROTHERS TOURING, $775.
Late type. Original finish, excellent tire equipment. It will pay you to investigate this car before buying elsewhere.
ALBERTSON MOTOR COMPANY,
DODGE BROTHERS MOTOR CARS,
SIXTEENTH AND FIGUEROA.

DODGE, 1917 TOURING CAR.
Fine top, good mechanically, good rubber. Price $475. Easy terms.
MISSION MOTOR COMPANY,
Dort Distributors.
1525 S. Figueroa st., at 16th. 22801.

DODGE TOURING—
Exceptionally good, runs like a clock, good tires, has had the best of care, at $350. TERMS. OPEN EVENINGS.
J. A. NADEAU, FORD DEALER,
1100 E. SLAUSON. SOUTH 2240.

DODGE BROTHERS TOURING, $550.
Finish original; tires and motor good.
ALBERTSON MOTOR COMPANY,
DODGE BROTHERS MOTOR CARS,
SIXTEENTH AND FIGUEROA.

DODGE touring, 1918, $200.
Down. Guaranteed.
1310 S. MAIN ST.

DODGE, 1919 touring, perfect condition. New cord tires, top and battery. $685. 1117 S. BURLINGTON. 556141.

DODGE, 1917 touring, $365; $120 cash, balance one year, no brokerage. 1150 S. OLIVE ST., cor. 12th. Pico 640.

DODGE, GOOD CONDITION, 1918.
$275.
1118 S. OLIVE ST.

DODGE 1921, 8000 miles. Must sell at once. Tourist. Best offer till Tuesday eve. See it. 2816 N. MAIN ST.

DODGE, Special built, 4-passenger, like new, $750 cash. 923 S. MARIPOSA.

DODGE touring, looks fine, good tires, $285. Leaving. 4216 MONETA AVE.

DODGE 1916, as is, $250. Easy terms. S. I. MONARCH, 1238 S. Hill. Pico 832.

DODGE tour., 1920, perfect condition. Like new. Sacrifice, $700. 1120 W. PICO.

AUTOMOBILES, Etc.—Miscl'ns.

Touring Cars for Sale.

DODGE BROS. TOUR.—
$375.
This car has the original finish, good tires, top and upholstering are good, bumper and other extras; a real buy, $125 down, bal. easy.
W. P. HERBERT CO.,
Chandler and Cleveland Distributors,
1110 S. Flower. 60412.

DODGE TOURING, 1921, "NEW." Not a month old. Party leaving for Philadelphia. Car must be sold at once. Has only been run 400 miles. Also, has many expensive extras, including five oversize cord tires, spring bumper, transmission lock, etc. The car cost me $1300 as she stands. Will sacrifice at greatly reduced figure. Also can arrange very easy terms, with no added costs. Same is stored with the HENRY B. AYERS CO., 1114-1116 S. Olive st. Open evenings and Sundays.

DORT, 1918 TOURING CAR.
In fine shape, good top, fine rubber, price $450. Terms can be arranged.
MISSION MOTOR COMPANY,
Dort Distributors.
1525 S. Figueroa st., at 16th. 22801.

DORT, 1920 TOURING CAR.
Just refinished, good mechanically, fine rubber, very economical to operate; just the car for the family. Easy terms can be arranged.
MISSION MOTOR CO., Dort Distrs.
1525 S. Figueroa st., at 16th. 22801.

DORT touring, 1920, absolutely perfect mechanically, five nearly new tires; finish and upholstering like new; this is a wonderful Christmas gift. Price $525. Terms. Call MR. JOHNSON, Wil. 6285. 1416 W. Seventh st.

FORD, 1921 TOURING CAR.
In fine shape. Demountable rims and other extras; priced to sell at once, $300. This car runs like new. Easy terms.
MISSION MOTOR COMPANY,
Dort Distributors.
1525 S. Figueroa st., at 16th. 22801.

FORD TOURING, 1919, $195.
EASY TERMS. Has almost new Kelly tires, unusually nice condition throughout. AN HONEST-TO-GOODNESS BARGAIN. Open EVENINGS and MONDAY.
J. A. NADEAU, FORD DEALER,
1100 E. SLAUSON. SOUTH 2240.

FORD, 1918 TOURING CAR.
Atwater-Kent ignition; runs fine and looks good. Easy terms. $275.
MISSION MOTOR COMPANY,
Dort Distributors.
1525 S. Figueroa st., at 16th. 22801.

FORD TOURING, 1918, $160.
This car is exceptionally nice for a '18. Has been newly painted. Has new top, all fine tires. Smooth motor. $35 down. Open EVENINGS and MONDAY.
J. A. NADEAU, FORD DEALER,
1100 E. SLAUSON. SOUTH 2240.

FORD car; 3 months old, like new, used as demonstrator, will sacrifice $165; demountable rims and self-starter; new extra tire and spotlight, cash or terms. Can be seen at CADDELL MOTOR CO., 162 W. Colorado blvd., Eagle Rock. Garvanza 2707.

FORD, 1920 TOURING CAR.
In good condition. Runs fine. Price $325. Easy terms.
MISSION MOTOR COMPANY,
Dort Distributors.
1525 S. Figueroa st., at 16th. 22801.

FORD TOURING, 1921.
This used car only $375. Nice appearance and perfect mechanically. Has speedometer and dash light. $100 down. Open EVENINGS and MONDAY.
J. A. NADEAU, FORD DEALER,
1100 E. SLAUSON. SOUTH 2240.

FORD TOURING, LATE MODEL.
$145. Sound mechanically. Upholstery and top like new. Good paint and tires. $50 down. A real bargain. Open EVENINGS and MONDAY.
J. A. NADEAU, FORD DEALER,
Cor. CENTRAL & SLAUSON aves. SO. 2240.

FORD TOURING—A GOOD ONE.
With new tires, for $100. TERMS.
LLOYD L. KING,
AUTHORIZED FORD DEALER,
261 NO. PACIFIC BLVD. SO. 5774-W.
OPEN SUNDAYS.

FORD TOURING, 1917, $205.
$70 down. Unusually fine shape. Nice family car. Good smooth motor. All tires good. Open EVENINGS and MONDAY.
J. A. NADEAU, FORD DEALER,
1100 E. SLAUSON. SOUTH 2240.

FORD TOURING—1921.
Starter and dem. rims, good tires, mechanically perfect. Looks like new. $150 will handle, or will trade your Ford as first payment.
FORD AGENCY,
4267 S. VERMONT AVE.
OPEN EVENINGS.

F-O-R-D T-O-U-R-I-N-G.
Just 2 months old, but looks as good as new. $475, terms. Must sell. 231 N. PACIFIC BLVD., Hgtn. Park, just off Slauson. Open Sunday.

FORD TOURING—1917.
Good motor and tires. $175, terms.
FORD AGENCY,
4267 S. VERMONT AVE.
OPEN EVENINGS.

FORD, 1922, brand new touring, never used, factory guarantee, $50 off list; terms if desired. MR. KENRICK, 1207 S. Hill. 61025.

FORD TOURING—1918.
New tires, good paint, good top, just overhauled, in excellent condition, $200, easy terms.
SO. 5774-W. OPEN SUNDAY.

FORD tourings, 15 of 'em, A-1 condition, all models. $125 up, cash or terms. WM. L. HUGHSON CO., Authorized Ford Dealers. 1001 S. Olive. Bdwy. 2968. 10457.

FORD, 1919 touring, repainted, new top, car like new, priced right, terms very easy. ANGLIN & SUND, Authorized Ford Dealers, 2112 Sunset blvd.

FORD special. $345.
1920 Tour. 3½-inch tires all around, seat cut for sleeping. Guaranteed. Terms to suit. 1315 S. MAIN.

FORD touring, 1920, refinished like new, fine motor, $75 down, $25 per mo. 4363 S. FIGUEROA.

F-O-R-D T-O-U-R-I-N-G, N-E-W. Driven 150 miles. Kelly-Springfield tires. Demountable wheels. 1359 W. WASHINGTON.

F-O-R-D T-O-U-R-I-N-G.
A dandy running car. Good tires. $135.
4100 SO. VERMONT AVE.

FORD — Langbien 4-speed transmission, will sell cheap. Call W. G. SCHECK, West 5633.

FORD tour., 1918, demountable rims, fine motor and rubber, $65 down, $15 per mo. 4363 S. FIGUEROA.

FORD touring, 1920. Same as new. Only $120 down, balance easy. Open Sundays. 3540 STEPHENSON AVE. Ph. Boyle 2353.

FORD touring, 1920, perfect condition throughout, $350, terms. 1925 S. MAIN.

FORD touring, by private party, a bargain at $125. 110 GAREY ST.

FORD TOURING, $110. Wonderful value. W. D. DUNHAM FORD AGCY., 1250 W. 7th.

FORD touring, 1920, new battery, fine tires, shocks, $300. SOUTH 6578. SMITH.

FORD, 1920, just like new, $100 down. PETERSON'S, 1022 S. Main.

FORD touring, 1921, driven 2 months. Like new. Bargain. 587854.

FORD tour., late model, will sac. if sold this wk. WEST 5520. 2064 W. PICO.

FORD, 1921 touring, $400, terms. 1150 S. OLIVE ST., corner of 12th. Pico 640.

FRANKLIN, series 8 tour., 1st-class shape, $800, bargain. 131 W. 43RD.

HAYNES, 1922, demonstrator. Mileage only 2200, and cannot be told from a new car. Only $1750, cash or terms. WARGNEY. West 2097.

H. C. S. 1921 TOURING—
Driven 4100 miles. Looks and runs like new car, six wire wheels and tires (2 new.) 2 bumpers, spotlight, lenses. This is the classiest car in town, and priced to sell quickly.
ALBERTSON MOTOR COMPANY,
DODGE BROTHERS MOTOR CARS,
SIXTEENTH AND FIGUEROA.

HUDSON 1920 touring. You can save $850 by buying this car. Looks like new, runs like new, tires like new. Many extras. Can be seen at 5446 CARLTON WAY, one block from Western and Hollywood Blvd. Phone OWNER, Holly 3255.

HUDSON, 6-40, CORD TIRES, LIKE NEW. 1021 S. GRAND.

HUPMOBILE, 1917—
Model N touring, a popular car and very difficult to find. This car is in fine condition and shows wonderful care. Has been used in California and a good, honest bargain. $625.
HARVEY GOODWIN, 1047 S. Olive street.

HUPP, 1919 TOURING—
Just refinished, in good shape mechanically; this is the best buy in town and priced to sell quickly. $675. Very easy terms.
MISSION MOTOR CO., Dort Distrs.
1525 S. Figueroa st., at 16th. 22801.

HUPMOBILE, '19 touring, good condition. $525. 209 N. LOS ANGELES ST. Pico 2152.

JORDAN, 1921 touring, for sale or trade; driven 6000 miles; Goodyear cord tires; mechanically perfect. Real estate or cash. Terms. Inquire 1038 STANLEY.

KISSEL, 1920—
Speedster, good condition, refinished, 5 cord tires. Bargain, $1475. Will take another car in exchange.
HARVEY GOODWIN, 1047 S. Olive street.

KISSEL, 1920, 4-pass. sport, $1250. S. G. STEPHENS, 1055 S. Olive. 65511.

LA FAYETTE LA FAYETTE
OVER
$1500.
SACRIFICE.
LA FAYETTE TOURING.
THIS WONDERFUL MOTOR CAR IS IN EVERY WAY LIKE NEW, AND WILL SURPASS YOUR EXPECTATIONS, BOTH AS TO APPEARANCE AND PERFORMANCE.
TERMS MAY BE ARRANGED.
MR. ALTER,
PHONE BDWY. 5410. 1035 S. GRAND.

LOCOMOBILE, 1919, series 4-48, in storage 10 months; accept cars or clear lots. S. I. MONARCH CO., 1238 South Hill. 61626.

LOZIER, 5-passenger touring car, $400. Good condition, 6 cylinders, engine and tires A-1 condition. L. W. [illegible], 3410 E. 8th st.

AUTOMOBILES, Etc.—Miscl'ns.

Touring Cars for Sale.

MARMON—Leaving Sunday. Will sacrifice my splendid Marmon 4-pass. to highest bidder. 1181 W. 24TH ST.

MARMON 32, TOURING—
A1 condition. 1034 S. MAIN.

MAXWELL '20, run 6000 miles, 4 new tires, aluminum pistons, Alemite lubricating system. Reasonable. 2813 THOMPSON ST. West 5311.

MAXWELL 1920 touring. Like new in every way. 182 W. 16TH. 28737.

McFARLAN Chummy. Must sell at once. I have spared no expense to make this one of the classiest cars in town and am forced to sell to raise needed cash. No dealers reply. LEO KENDIS, Kendis Apts. Phone 50048.

MERCER 22-73, 4-pass. sport, looks like new, mech. A-1, $1350, terms. Ph. 54001.

MITCHELL, 1917, 7-pass., new paint and top. $150 down, balance easy. S. I. MONARCH, 1238 S. Hill. Pico 832.

NASH, 1920 touring car, completely overhauled, and carries our standard used car guarantee. $1050, 1-3 cash and balance in 12 equal monthly payments; no brokerage. 1150 S. OLIVE ST., cor. 12th. Pico 640.

NASH touring car, 1918, fine running condition, good tires, recently painted, take $600 for this, $300 cash if sold this week, not a dealer. Call me mornings. 63664, LAMOND, 520 Byrne Bldg., Third and Broadway.

NASH, 1920 sport, with California top; overhauled, refinished, guaranteed, one-half original price, easy terms. 1150 S. OLIVE ST., corner 12th. Pico 640.

NASH, 1920 touring, California top; wonderful condition; cost $2800; half price. $1400; terms. 1150 S. OLIVE ST., corner of 12th. Pico 640.

NASH, 1919 touring, overhauled, guaranteed, brought up to present standards; $850. 1150 S. OLIVE ST., cor. 12th. Pico 640.

NASH 1920 7-pass. touring. Good bargain. Extra good condition, 4 new Miller cords. Gar. 2468. 650 BELLEVIEW, Eagle Rock.

NASH 1921, Like new. Leaving city. $1000. Bargain. LA GRONE, Sequoia Hotel.

OAKLAND touring, 1920, new battery, new tires, excellent shape; price $475; this price good today only, act quick. 211 N. PACIFIC BLVD., Huntington Park.

OAKLAND touring, $125 cash for my equity. 1810 S. FIGUEROA.

OAKLAND 1919 six touring; overhauled, new paint and battery. 52068.

OAKLAND 1919 tour., A-1 condition, $550. S. G. STEPHENS, 1055 S. Olive. 65511.

OLDSMOBILE 4 tour., model 43, at sacrifice price considering car's condition. Special top with large plate glass, swell paint job; terms if desired. 4363 S. FIGUEROA.

OLDS 8 practically new, run 4028 miles. A sacrifice bargain. $1100. SCHWAB, 1017 Story Bldg. 18866; evenings, Boyle 4119.

OLDS 6, 1919 touring, overhauled and repainted. Like a new car; a real buy. 1150 S. OLIVE ST.

OLDSMOBILE 8, just overhauled, new tires, late model. Going East. $500 cash. SPROTT, Lincoln Park Tourist Camp.

OVERLAND touring, demonstrator for sale at OVERLAND AGENCY, 102 W. Pico.

OVERLAND Mystery tour., just like new. 1148 S. OLIVE ST.

OVERLAND, 1920 5-Passenger, first-class condition. 1705 W. SEVENTH.

PACKARD phaeton, 1919, all dolled up. Westinghouse shocks. $2600. Terms. S. G. STEPHENS, 1055 S. Olive. 65511.

PACKARD 2-25 PHAETON. Have to raise cash. LAWRENCE, West 6624.

STEARNS-KNIGHT touring, late model; wire wheels, cord tires; tonneau wind shields; wind deflectors; perfect mechanical condition; $1500; terms. 1150 S. OLIVE ST., corner 12th. Pico 640.

STEARNS-KNIGHT 1920 touring. $1250. S. G. STEPHENS, 1055 S. Olive. 65511.

STUDEBAKER SIX. In the finest kind of condition. Special California stationary top, with side sliding plate-glass enclosures. All I am asking for it is $775. The top alone cost $600; can be handled on such easy terms that you cannot afford to pass up. It really is a swell-looking car. HENRY B. AYERS CO., 1114-1116 S. Olive st. Open evenings and Sundays.

STUDEBAKER SPECIAL SIX. Looks like a million. Stationary California top. Disteel wheels, good cord-tire equipment. Priced to sell on sight. You can make your own terms, if anywhere near reasonable. It's guaranteed. Stored with the HENRY B. AYERS CO., 1114-1116 S. Olive st. Open evenings and Sundays.

STUDEBAKER, late 1919, big six touring. Do you want a bargain? How is this one? This car is worth $1400. My price $[illegible]. 556141.

STUDEBAKER SPECIAL SIX TOURING, 1920, $1000, FIRST-CLASS CONDITION. WEST 3479; 70947.

STUDEBAKER, '17 model, 4-cyl. A-1 cond. $200. Terms.
J. R. ALLREAD, 579170, Holly 638.

STUDEBAKER 1921, special 6 touring, $[illegible] down, balance easy. S. I. MONARCH, 1238 S. Hill. Pico 832.

STUDEBAKER Big 6; refinished. $1250. S. G. STEPHENS, 1055 S. Olive. 65511.

STUDEBAKER late big six tr. 1919, good shape. Guaranteed. WEST 3479; 70947.

STUDEBAKER Special, $875, dolled up; beauty. PETERSON'S, 1022 S. Main.

STUDEBAKER spec. "6," looks like new, $865, terms. 1142 S. OLIVE.

STUDEBAKER big 6, '20, sac., new paint, new cords, mech. perfect. 1326 S. HILL.

WILLYS SIX, 1918.
Absolutely the best buy in town. Fine top, good paint; in first-class mechanical condition; must be seen to be appreciated. Price $675. Terms can be arranged.
MISSION MOTOR CO., Dort Distrs.
1525 S. Figueroa st., at 16th. 22801.

LIGHT 4-cylinder car sold by owner at sacrifice. 1920 model, excellent condition. Call WILSHIRE 5414.
MR. CHANDLER,
Montclare Apartments.

1920 HUDSON speedster, just like new. 1148 S. OLIVE ST.

Roadsters for Sale.

BUICK Roadster, '20 model, used very little, easy terms. For demonstration, J. R. ALLREAD, 579170, Holly 638.

BUICK 6 road., 1917. Renewed. Bargain. $200 down, bal. easy. PICO 1909.

CADILLAC 59, Don Lee custom-built roadster. Bargain. LAWRENCE, West 6624.

CHANDLER chummy, 1918, 5 wire wheels and 5 good cord tires, new top, $850, terms. 1925 S. MAIN ST.

CHANDLER club road., tires, paint, mech. condition perfect. PICO 1909.

CHEVROLET 1919 roadster with delivery box on rear, all new tires, starter, A-1 mechanical condition, $200. Phone GLENDALE 432. Call evenings.

CLEVELAND ROADSTER, 1919.
This car has not been used much; good rubber and good finish; priced to sell quickly. $575. Very easy terms.
MISSION MOTOR COMPANY,
Dort Distributors.
1525 S. Figueroa st., at 16th. 22801.

DODGE BROTHERS ROADSTER.
Late type, original finish, tires show little wear. Mechanically this roadster is excellent value.
ALBERTSON MOTOR COMPANY,
Dodge Brothers Motor Cars,
Sixteenth and Figueroa.

DODGE rds., '19, A-1 mech., good tires and paint. Sacrifice $600. PHONE 54001.

DORT, 1918 CLUB ROADSTER.
Just refinished; looks and runs like new. Just the car for a small family. Cheap to operate. Price $325. Easy terms.
MISSION MOTOR COMPANY,
Dort Distributors.
1525 S. Figueroa st., at 16th. 22801.

FORD ROADSTER, 1921.
Less than a year old. $385. All new tires. Looks and runs like new. TERMS. Open EVENINGS and MONDAY.
J. A. NADEAU, FORD DEALER,
Cor. CENTRAL & SLAUSON aves. SO. 2240.

FORD, 1919 roadster, motor overhauled, starter block, tires like new, quick sale, $225; terms. ANGLIN & SUND, Authorized Ford Dealers, 2112 Sunset blvd.

FORD roadsters, 5, all in good condition, $125 up; terms. WM. L. HUGHSON & CO., Authorized Ford Dealers, 1001 S. Olive st. Bdwy. 2968, 10457.

FORD, 1921 roadster, demountable wheels, speedometer, excellent condition. Terms easy. ANGLIN & SUND, Authorized Ford Dealers, 2112 Sunset blvd.

FORD roadster, 1921, only run 6000 miles. Has speedometer. Terms. 1042 S. GRAND AVENUE.

FORD roadster, 1920, lots of extras, only $385. Easy terms. Open Sunday. 3540 STEPHENSON AVE. Phone Boyle 2353.

FORD roadster, like new, $275. FARNSWORTH, 1046 S. Main st.

FORD ROADSTER, 1920. Fine shape. W. D. DUNHAM FORD AGCY., 1250 W. 7th.

HUP 1917 roadster, fine condition. $125. SANTA FE AVE. South 600.

NASH roadster, late '20, just like new. $150 extras, priced right. J. R. ALLREAD, Holly 3905, Holly 638.

OAKLAND 6 roadster, 1918, wonderful Christmas gift, a very powerful motor, 5 good tires, snappiest little car in town. Price $390; cash or terms. MR. JOHNSON, Wil. 6285. 1416 W. Seventh st.

OLDS 8 roadster, overhauled and repainted; excellent tires; looks and runs like new. 1150 S. OLIVE ST.

STUDEBAKER SPECIAL 6 RDS. New top and paint, wire wheels. 1st-class mechanically. Will sacrifice. WEST 3479; 70947.

STUDEBAKER roadster, refinished and repaired, first-class, $500, terms. J. R. ALLREAD, Holly 3905. Holly 638.

STUDEBAKER, 1921, roadster, $965, terms. Cut from $1450. Peterson, 1022 S. Main.

STUDEBAKER Roadster for sale; $100 takes it. Call at 582 S. GLESS ST. Dealer.

STUTZ 2-PASS. ROADSTER—
A sacrifice. 1145 S. OLIVE St.

WE HAVE 2 DORT 3-PASS ROADSTERS
Like new, fine finish, good rubber with very presentable appearance, $650 each, easy terms.
MISSION MOTOR COMPANY,
Dort Distributors,
1525 S. Figueroa st., at 16th. 22801.

Speedsters, Stripped Cars.

FORD speedster, A-1 condition, $100 down. Cash or terms. WM. L. HUGHSON, Est. 1902, Authorized Ford Dealer. 1001 S. Olive st. Broadway 2968; 10457.

FORD SPEEDSTER—$60 DOWN.
$100. Guaranteed.
SHRADER'S, 1310 S. Main st.

AUTOMOBILES, Etc.—Miscl'ns.

Speedsters, Stripped Cars.

FORD speedster, 1919, new top and rubber. Also shocks, $350. Terms. 1925 S. MAIN.

Coupes for Sale.

BUICK coupe, 1921. This very late model, that's in the finest condition possible, can be bought at a figure well worth while investigating; it carries a full new car guarantee, and has excellent, nearly new cord tire equipment. It's going to be sold, so hurry. Very easy terms will handle it. Stored with the HENRY B. AYERS CO., 1114-1116 S. Olive st. Open evenings and Sundays.

BUICK, 1919 COUPE.
1919 SCRIPPS-BOOTH COUPE.
1920 DODGE COUPE.
1919 HUDSON COUPE, LANDAU.
Refinished, guaranteed. Terms. No brokerage.
W. H. COOK, 1008 S. Olive. 64503.

BUICK COUPE, 1922.
Almost new. Must sell. $2000. Terms. Phone owner, HOLLY 1706.

CADILLAC coupe, $475. See this right now. TAYLOR, 1415 SO. MAIN.

CHANDLER Coupe, I must sell at once and will sacrifice. It's in fine shape every way. I want $325 cash and give terms on balance. Price only $525. 306 W. 38TH ST. Tel. So. 3700-W.

CHEVROLET touring, 1920, F. B. This is the large Chevrolet, and it's just like new. I must have $250 cash, and will give 12 months' time on balance. Price $725; this is a real sacrifice. 1148 W. 29TH ST. Tel. 23348.

FORD, '21 coupe, 5 new tires, speedometer, guaranteed. $140 down, bal. 1 year. 1815 S. MAIN.

FORD COUPE, 1920; like new and at a very attractive saving.
W. D. DUNHAM FORD AGCY., 1250 W. 7th.

FORD, 1921 COUPE, $500, TERMS. 1150 S. OLIVE ST., corner of 12th. Pico 640.

FORD coupe, 1920, new tires, shock absorbers. Car in perfect condition. $175 takes my equity. Call MR. WILSON, 13694.

FORD coupe, 1921, guaranteed for 90 days; practically new.
1310 S. MAIN ST.

FORD coupe, late 1920, Decker wheel, cord tires. 1st-class condition. Call SO. 5179-J.

FORD coupe, 1920, can be had at a price that will interest you. 1700 W. 7TH ST.

FORD coupe, "21 model (new), $150, bal. to suit. 579170. J. R. ALLREAD, Holly 638.

NASH coupe, 1920, this car is just like new and is a sacrifice at the price, $1675. Will give terms and accept light car as part. TEL. 71221.

NATIONAL COUPE, 1921.
Full 4-pass., driven 8000 miles; like new, will sacrifice. 1021 S. GRAND. Main 1400.

OAKLAND coupe, late model, by private party. WILSHIRE 7849.

OLDS 8 coupe, 1920, overhauled and repainted. A little beauty and a real saving. 1150 S. OLIVE ST.

STEARNS-KNIGHT coupe, newly painted, good rubber, in perfect condition. 1519 EAST 40TH ST.

Sedans for Sale.

BUICK 6 SEDAN, 1917.
In fine condition. $850, terms.
4100 SO. VERMONT AVE.

BUICK 1920 6 sedan. $1650. 1142 S. OLIVE.

CADILLAC sedan, model 59, like new, run 4900 miles. Res. PHONE 54001.

CADILLAC SEDAN—
MODEL 57.
CAR IN WONDERFUL CONDITION. IF YOU ARE INTERESTED IN AN ENCLOSED CAR SEE THIS.
PHONE BROADWAY 5410.
1118 SO. FLOWER ST.

CADILLAC 1921 sedan. Run 15,000 miles. Has had excellent care. Must be sold today. Price $3500, $1000 cash. Will arrange balance to suit. Call MR. SHENBERG. Pico 640.

CHALMERS 1917 sedan, new cord rubber, refinished, seat covers, $900, terms. 1150 S. OLIVE ST., corner of Twelfth. Pico 640.

DODGE BROTHERS sedan. Refinished standard color; two bumpers, 5 wire wheels, 4 doors; velour upholstery. This sedan is priced surprisingly low.
ALBERTSON MOTOR COMPANY,
Dodge Brothers Motor Cars,
Sixteenth and Figueroa.

DODGE sedan, 1919, excel. cond., bargain $775, terms. OWNER, 1120 W. PICO.

FORD SEDAN, 1920.
Starter and dem. rims, mechanically right. $525. Terms.
FORD AGENCY,
4267 S. VERMONT AVE.
OPEN EVENINGS.

FORD SEDAN, 1921, $595.
Less than a year old, easy terms, looks like new, splendid condition in every way. Open EVENINGS and MONDAY.
J. A. NADEAU, Ford Dealer,
1100 E. SLAUSON. South 2240.

FORD 1920 sedan, Hassler shock absorbers, special carburetor, speedometer, rear-sight mirror. Terms. 1150 S. OLIVE STREET, corner of Twelfth. Pico 640. $500.

FORD sedan, 1921, speedometer, shock absorbers, nearly new tires, fine motor, $125 down, 12 months terms. 4363 S. Figueroa.

F-O-R-D S-E-D-A-N, N-E-W.
Driven 2 weeks by private party, leaving for Frisco. 1359 W. WASHINGTON.

FORD Sedan, 1920, $500. Has shock absorbers and other accessories. Terms. 1042 S. GRAND AVE.

FORD SEDAN, 1921, must sell, $500 if sold today. 103 S. SERRANO. 569183.

FORD SEDAN, 1921. Big saving.
W. D. DUNHAM FORD AGCY., 1250 W. 7th.

MARMON Town Car, $1650.
FILMERS, 1271 W. Washington.

OAKLAND sedan, 1919 model, 4-door car, $975, terms, or light car in trade. J. R. ALLREAD, Holly 3905. Holly 638.

OAKLAND SEDAN—
NEW CAR, $1350, TERMS.
211 N. PACIFIC BLVD.

OLDSMOBILE sedan, 1921, 4-cylinder; run less than 4000 mi. Owner will sell at a sacrifice. See MR. LARSEN, at 1231 W. Pico. 51746.

OVERLAND 1920 Mystery sedan; original paint, good shape, run 7000 miles; 52068.

STUDEBAKER Special Six sedan, in fine condition. Great many extras. Easy terms. 1150 S. OLIVE, cor. Twelfth. Pico 640.

STUDEBAKER SPECIAL 6 SEDAN. Late model. Will sacrifice. WEST 3479; 70947.

Limousines for Sale.

WINTON LIMOUSINE for sale, 7-passenger, Model D, 1918; original cost $4600; will sell for $600. Belonged to invalid; little used; in good condition. Just the car for stage. Phone Pasadena, FAIR OAKS 1741.

PACKARD 3-35 limousine, driven less than 6000 miles. Might consider trade for desirable property. PICO 4690.

Trucks and Delivery Cars.

1919 DELIVERY.
Covered express body, rack for hauling pipes or lumber, $275, terms. OPEN SUNDAY.
LLOYD L. KING,
AUTHORIZED FORD DEALER,
261 NO. PACIFIC BLVD. SO. 5774-W.

FORD PANEL BODY DELIVERY, 1918.
Suitable for laundry, bakery or parcel delivery, good mechanically. Fine tires. $185. TERMS.
FORD AGENCY,
4267 S. VERMONT AVE.
OPEN EVENINGS.

FORD TON TRUCK, 1920— —$375.
Box body with cab, 5 pneumatic tires and rims. Motor and appearance good.
ALBERTSON MOTOR COMPANY,
Dodge Brothers Motor Cars,
Sixteenth and Figueroa.

FORD TON TRUCK, 1920. $875.
Box body with cab, 5 pneumatic tires and rims; motor and appearance good.
ALBERTSON MOTOR COMPANY,
Dodge Brothers Motor Cars,
Sixteenth and Figueroa.

FORD WORM-DRIVE TRUCK, 1919.
With hardwood express body and cab. Hassler shocks, dem. rims. A SNAP at $315, $100 will handle. Open EVENINGS.
FORD AGENCY,
4267 S. VERMONT AVE.

FORD WORM-DRIVE TRUCK, 1918.
With hardwood express body and cab. Hassler shocks, dem. rims. A SNAP at $315, $100 will handle. Open EVENINGS.
FORD AGENCY,
4267 S. VERMONT AVE.

TRAFFIC truck, 7-speed, 6000-lb. capacity, special spiral axle, $2275 f.o.b. Los Angeles. TRAFFIC TRUCK CO., 738 N. Broadway. Phone Bdwy. 7918.

BUICK, 1915 for sale, 1-ton truck express body, good rubber and good mechanically, $250, terms. $50 cash. 623 N. HOBART BLVD., Phone 569827.

CHEVROLET 1920 truck, good condition, mechanically and good rubber. Bargain. S. I. MONARCH, 1238 S. Hill st. Pico 832.

FORD 1920 delivery, $325. Open express body with canopy top. Motor perfect. Rubber like new. Terms. 1042 S. GRAND AVENUE.

MOTOR trucks for sale; Reo speed wagon, $250; Olds 1-ton, 1921, $600. H. G. PENDELL, 1237 E. Eighth st.

FORD TRUCK, 1920. A-1 shape. High-grade stake body. SNAP.
W. D. DUNHAM FORD AGCY., 1250 W. 7th.

FOR SALE—White, 5-ton dump truck, cheap, or will trade for lighter truck. 1372 NORTH SERRANO.

FORD 1-ton truck, brand new stake body, only $325; easy terms. Open Sundays. 3540 STEPHENSON AVE. Phone Boyle 2353.

20 REBUILT TRUCKS. Terms. Trades. Bodies, Trailers, Tires, Motor Parts. HAMILTON AUTO WORKS, 3566 SOUTH PARK.

FORD 1920 ton truck, $250. Pneumatic tires. Runs fine. 1042 S. GRAND AVE.

CHEVROLET 1917 delivery; a snap at $140. 4274 MONETA AVE.

REBUILT TRUCKS and U.S.A. TRAILER. JOHN A. HENRI, 1341 E. 7TH.

1918 FORD delivery, real snap, $150. Phone GLENDALE 432 evenings and Sundays.

Tractors and Trailers.

FOR SALE — Trundaar tractor in dandy condition; costs over $3000 new; will sell for $600, cash or terms. Ask for HARRY SMITH, 3042 S. Grand ave. Bdwy. or 60679.

5-TON TRAILER—
With 5-yard dump body, cheap for quick sale. Phone West 7381. Ask for LEONHARDT, 2200 S. Figueroa.

UTILITY trailers, new and second-hand, for sale or rent. UTILITY TRAILER SALES CO., 1421-23 S. Main st. Ph. 21186.

CLEVELAND tractor, A1 condition, motor reboxed, also disc and plow. Box 47, CLEARWATER, Cal.

AUTOMOBILES, Etc.—Miscl'ns.

Tractors and Trailers.

WANTED—Garden tractor. Will pay cash. Write S. A. McCONNELL, 8403 Compton ave., Los Angeles.

TRAILERS for sale or rent, 2 or 4 wheels, new and seconds; all sizes. PIKE AUTO & TRAILER WORKS, 701 E. 7th st.

4-WHEEL trailers, sale or rent, 1 to 6 tons. A. T. CO., 1322 Central ave.

Automobiles for Exchange.

FOR EXCHANGE—Ford and Buick autos with truck bodies; for sale or exchange. Anything of value. PHONE 291413.

CADILLAC 8 to trade for lot or first payment on home. MAIN 1278; 31697.

FORD 1921 roadster and truck combined, to trade on lot or small business. 1100 W. 90th. McGINNIS.

Automobiles Wanted.

WILL YOU SELL YOUR CAR?
If we pay you enough in Spot Cash? If so, we want at once five Chevrolets, 3 Buicks, 4 Dodges, 2 Fords and 1 Hudson Super Six Touring. Or we will consider any other good lightweight car, 4-cyl. or 6-cyl. No cars must be any earlier than 1918.
ROBERT E. PASHLEY,
1118-20-22 S. Main st.
Open evenings until 6, Saturdays until 9. Open all day Sunday. Phone Pico 4424.

AUTOS WANTED—
Will accept a limited number of late model cars on consignment, prefer Dodges, Buicks, Studebakers and Hupmobiles. Have splendid facilities for marketing cars.
S. I. MONARCH, 1238 S. Hill. 61626.

FIFTY CARS WANTED at once. Dodges, Buicks, Essex, Hudsons. Highest prices paid, see us sure. 961 S. OLIVE. 61294. F. J. RILEY.

WANTED—Will trade stock in automobile accessory manufacturing business for car in good condition. G. L. DAVIS, 6466 Hollywood Blvd., Holly 3556.

WANTED—Late model touring car, not over $1500; will give 8 per cent preferred stock in payment. MR. SEELEY, 1022 S. Main.

PETERSON'S will finance sale of your used car; refinance delinquents, advance money on your car. Late model, popular makes only. 1022 S. MAIN. Main 7239.

WANTED—4-passenger Cadillac phaeton, 55; double letter, or 59 model; must be in first-class shape for cash. Give all details. Address G, box 144, TIMES OFFICE.

ACCOUNTING and income tax service, as part payment on touring car. Phone 61196.

WANT Buicks, Hupmobiles, Studebakers and Dodges. See me first. Spot cash paid. HARVEY O'DAY, 153 W. Pico. 12500.

WANTED—For cash, no consignment, 20 autos. Buicks, Studebakers, Dodges, etc. W. H. COOK, 1008 S. Olive. 64503.

WANTED—3 Ford coupes, 2 1917, 1918 Dodge tourings at once. Spot cash. PETERSON'S, 1022 S. Main.

DON'T SACRIFICE your car. Let Kelly get you $50 to $100 more inside of one week. Investigate. 1212 S. OLIVE.

FORD wanted, any model, any condition. Must be bargain for cash. WILSHIRE 7966.

WANT car, trade diamond and cash. Address J, box 351, TIMES BRANCH.

WANTED—Late-model light touring car. Will pay cash. 132 W. 10th st. 13727.

Automobiles for Hire.

DRIVE STILLWELL'S CARS
the
BEST FOR LESS.
STUDEBAKER, BUICKS,
$1 PER HOUR.
Anything from Packards to Fords.
By hour, day, week, month.
Fair and courteous treatment.
The original and largest auto renters on the Coast.
Dodges 75c, Chevrolets 50c
Per Hour.
STILLWELL AUTO LIVERY,
944 South Grand ave. Phone 60297.

FOR HIRE—
1920-21 MODELS.
Studebaker, Buick, Nash, Ford, Chevrolet and others, to rent without driver, by the hour or day. Special prices by the week or month. Cars are new and in excellent running order.
TRAVELER MOTOR LEASING
CORPORATION, 1020 S. Broadway.

WITHOUT DRIVERS—
Latest model Studebakers, Buicks, Dodges and Fords. Gas and oil furnished, except on Fords.
PARSONS BROS.
114 W. Ninth st. Phone 11080.

CARS FOR RENT—without drivers. Cadillacs, Hudsons, Studebakers, Chalmers, Oaklands, Overlands, Fords and others, by day, week or month. Rates reasonable. Phone 63560. HUPP AUTO SHOP AND GARAGE, 943 South Grand.

50c PER HOUR.
NO MILEAGE.
Fords without drivers, elec. starters, also coupes, sedans. THE FORD LIVERY, 619 S. Flower st. Phone 15327.

TO LET— 50c PER HOUR.
NO MILEAGE.
FORD TOURING CARS AND TRUCKS.
PHONE 67905. 917 S. HILL ST.

WE rent without driver, 1922 Studebaker sixes and Dodges. Also Fords, 50c hr., $3 day or night. LAIL & WILKINS, 810 W. 7th, 14965.

WANTED—Private party to drive party of four by hour. Address I. H. HOWE, Hotel Trinity.

CADILLACS, BUICKS, ETC.—ALL MODELS RENTED WITHOUT DRIVER.
PAC. AUTO EXCHANGE, 432 W. PICO.

AMERICAN AUTO LIVERY. Studebakers, Buicks and Fords. Prices reasonable. 819 S. Grand. Phone 62482 or 14169.

BUICK, 7-pass., $1.50 hr. Long trips or long time preferred. 24053.

MR. REEKS drives his large new 5-pass. car, $1.50 per hour. Phone 60827.

PACKARD twin 6, 7-pass. Hr., day, wk., mo. Owner drives; rates. 554941. WILSON.

WILL drive my new 5-pass. car, $1.25 per hour. SOUTH 6761-J.

FOR HIRE—Ford sedan; competent woman driver. TELEPHONE 597027.

FORD SEDAN REGISTERED WOMAN CHAUFFEUR. RATES REAS. 21808.

OLDS 8s, owner driver, $1.25 hour. Trips. SOUTH 1075-W or WIL. 6732.

FOR HIRE—Cadillac 8, $1.50 per hour and up; careful driver. BOYLE 4546.

MISS GLASS DRIVES HER 7-PASS BUICK, $1.50 HOUR UP. 54704.

Automobile Tires.

TIRES, 50c each, most any size. They have been used on our rent cars. STILLWELL AUTO LIVERY, 944 S. Grand.

TIRES & BATTERIES ON EASY PAYT. CREDIT TIRE CO., 220 W. 9th. Bdwy. 651.

Accessories, Parts, Equipment.

PALMER BUMPERS for Fords, neat and effective, front and rear, put on $9. 6108 PASADENA AVE.

Bodies, Beds, Seat-backs.

TRUCK AND DELIVERY BODIES BUILT TO ORDER. 5714 S. MAIN ST.

Garages, Auto Storage.

NEW salesroom, shop and garage, busy section of Hollywood, filled with high-class storage. Will sell. 1720 HUDSON AVE. 100 feet north of Hollywood Blvd. 578307.

GARAGE To Let—Just off Westlake Park. 418 S. PARK VIEW AVE.

MOTORCYCLES, BICYCLES.

FREE— —FREE— —FREE
A new 1922 Harley-Davidson motorcycle given away absolutely free at my formal opening.
Get coupons THURS., FRI. & SAT.
Dec. 29, 30 and 31.
RICH BUDELIER,
EXCLUSIVE HARLEY-DAVIDSON AGENCY,
2531 S. Main.

CHRISTMAS SPECIALS
We are offering now for Christmas delivery, our BICYCLE STOCK at EXCEPTIONALLY LOW PRICES.
A deposit will hold your selection.
OSBRINK CYCLE CO., 122 N. Main st.

FOR SALE—2 new, 2 used bicycles; also some tools and parts. Must sell at once, sacrifice. 343 S. San Pedro. BECK.

FOR SALE—Motorcycle, best offer before Sat. 2411 E. 30TH.

FOR SALE—One boy's and one girl's bicycle. 1260 W. MANCHESTER.

ANGELUS Cycle & Supply Co., 317 S. Main. Pico 885. Repair specialists. Columbus bic.

HORSES, MULES, CATTLE, ETC.
For Sale, Exchange, Wanted.

For Sale.

FOR SALE—3 spans good work mules, $150 span and up for quick sale. Two single horses, 2 sets double harness, farm wagon. 627 S. EASTLAKE AVE.; in rear.

FOR SALE—EXPERT HORSE AND DOG CLIPPING. 609 E. 7TH ST. PICO 417.

FOR SALE—If you have a horse or cow to move, call PICO 417. 609 E. 7TH ST.

POULTRY AND PET STOCK.
For Sale, Exchange, Wanted.

Poultry and Poultry Supplies.

FOR SALE—Exclusive hatchers of the S. F. Wuest and A. H. Harrington White Leghorns of San Gabriel. Order now. Also Barred Rocks. LANKERSHIM HATCHERY, Lankershim, Cal.

FOR SALE—Three 452-egg capacity Queen incubators, for oil or gas, and three 576-egg capacity. Will sell one or all. D. G. CATHCART, 4th ave. and Duarte Rd., Arcadia. Phone 54-J.

FOR SALE—Fine White Leghorn yearling hens, beginning to lay; 50 White Leghorn pullets, 6 months old, also starting to lay. 441 PALM DRIVE, North Glendale.

FOR SALE—1500 White Leghorn yearling hens. Molley stock, through moulting, quitting business. 1050 CYPRESS AVE., Burbank.

FOR SALE—Choice young local turkeys, 8 to 9 lbs., at 50c; Imperial Valley turkeys at 60c per lb. Call 2847 W. PICO. WEST 870.

POULTRY AND PET STOCK.
For Sale, Exchange, Wanted.

Poultry and Poultry Supplies.

FOR SALE—
CLOSING OUT SALE
OF LARGE PLANT.
SIX DAYS ONLY
STARTING MONDAY, DECEMBER 12, TO DECEMBER 18 INCLUSIVE.
NO BETTER STOCK OF WHITE LEGHORNS ANYWHERE.
1000 5-month-old laying pullets at $2 each.
1000 yearling hens, late moulters, at $1.35 each.
100 of the finest White Leghorn year-old roosters ever hatched at $5 each.
COME, LOOK THEM OVER.
YOU WON'T BE DISAPPOINTED.
McALLISTER'S EGG RANCH,
HARDY AND GREVILLA AVE.,
INGLEWOOD.
INGLEWOOD-HAWTHORNE CAR RUNS BY THE RANCH.

WANTED—Poultry and rabbits, will call any place. L. M. BASH or Main 2002.

Pigeons, Birds, Etc.

FOR SALE—Birds, puppies, monkeys, goldfish. All kinds and everything for them.
PETLAND.
Largest choice stock. Prewar prices. Courteous, reliable information. Prompt serv. without fancy frills. Open till 9 p.m. Sat. J. C. Edwards, 607 S. Grand. 14620. We del.

FOR SALE—A BEAUTIFUL lot of SINGING CANARIES, also cages. Make your selection now and we will hold it till CHRISTMAS. 529 S. SPRING ST. Phone 61685.

FOR SALE—Trained German Roller Canary singers and females. Best stock. Phone WILSHIRE 8200 or 554501. Private party.

FOR SALE—Trained Roller canaries, sweet singers, $15. 1611 N. KENMORE. 599288.

FOR SALE—Extra-sweet singer and cage, $10. SOUTH 7039.

Goats, Milch, Etc.

FOR SALE—Purebred Swiss Toggenburg buck, reg., 9 months old. Cheap if sold this week. 2499 WABASH AVE.

Rabbits, Hares, Etc.

FOR SALE—Xmas rabbits for boy or girl. Fine fryers dressed to order. RABBIT FARM, 3728 Moneta. 22247.

Dogs and Dogs at Stud.

FOR SALE — Russian wolfhound puppies, 4 months old, sired by Grenan, best wolfhound on Coast; Diamonds of Oak Knoll, noted winner; best litter we ever had. Your choice $75; worth $175. A. H. MacADAM, 2715 Wilshire blvd., Santa Monica, Santa Monica 22310.

FOR SALE—Boston terrier puppies, just right for Christmas, Ringmaster-Intruder breeding; good ones that you'll be proud to own. A. M. DRURY, 534 Russell st., Whittier. 4624.

FOR SALE—Pedigreed male Boston Terrier, 10 mos. old, even markings, trimmed ears, house-broke. Wonderful pet. Price $100. 319 W. EULALIA ST., Glendale.

FOR SALE—Little dream, handsome, most intelligent dog. Seal Toy, Boston Bay, 8 mos., worth $175. Make offer. Ped. 6729 YORK BLVD.

WANTED—L. M. GRIDER'S BIRDLAND
Wanted—To buy puppies and kittens.
216 MERCANTILE PLACE.

FOR SALE—Registered thoroughbred Boston terrier, 8 weeks old, female puppy. $50. 2949 N. FAIR OAKS, Altadena. Colo. 2664.

FOR SALE—Pedigreed fox tow Boston terrier puppies, extra good, also thor. female cocker spaniel puppy. 9806 MONETA. Vermont 5085.

FOR SALE — Cocker Spaniel puppies, 4 months old, champion pedigreed stock, nice Christmas presents. 13510 NORMANDIE GARDENS.

FOR SALE—Pedigreed Boston Bull, female. Perfect specimen, 7 mos. Necessary make quick disposal. 315 N. ENCINITAS, Monrovia.

FOR SALE—The cutest monkey in the world. Weighs one pound. It laughs and is always playful. Price $150. Phone HOLLY 3569.

FOR SALE—Airedale puppies, best in country. 3rd house east of Ocean Park Heights, on VENICE BLVD.

FOR SALE—Pedigreed female fox terrier puppy, "Victory," also at stud, reg. fox terriers. 9806 MONETA. Ver. 5085.

FOR SALE—Boston bull, screw tail, 6 months old, very cheap for a good home. SO. 6242.

FOR SALE—Pedigreed Airedale pups, fine Xmas gift. 347 PLEASANT AVE., block south of wireless station, Inglewood.

FOR SALE—Healthy wire-haired Fox terrier puppies; always a good playmate. Deliver Xmas morn. 1819 S. CATALINA.

FOR SALE—Pedigreed red Chinese Chow pups, 9 weeks old. House broke. 5120 HOLLYWOOD BLVD.

FOR SALE—Police puppies, 4 months old; will hold until Christmas. 6215 ANGELES MESA DR.

FOR SALE — Puppies, 4 thoroughbred, pedigreed Boston terriers, 2 mos. old. Beaut. marked. $100. Walton. West 6596.

FOR SALE—Boston Terrier pup, 4 mos. old, Screw tail. Exceedingly well marked. Pedigreed stock. 607 S. VERMONT.

FOR SALE—German police puppies, registered stock, 2½ months old. Inquire 1819 WELLINGTON ROAD.

FOR SALE—Airedale or wire haired fox terriers, very best registered stock. Phone mornings or evenings. VERMONT 1263.

FOR SALE—2 Boston terrier puppies, cheap. 5806 S. MAIN.

FOR SALE—Pedigreed Boston, $25 bull pup, $10. Canaries, $3. 9700 S. HOOVER.

FOR SALE—Beautiful Coach dog, 5 mos. old. 749 WHITTIER ST.

FOR SALE—Airedale puppies, registered stock. Apply 1228 N. NORMANDIE.

FOR SALE—Toy poodles, pedigreed. 1223-A SO. BERENDO.

FOR SALE—Fox terrier puppies. 1570 W. 21ST ST.

FOR SALE—2 PEDIGREED PEKINGESE PUPPIES, 6 MO. OLD. HOLLY 4116.

Cats.

FOR SALE—Beautiful Angora kittens, $7 to $20. RAINBOW KENNELS, 3553 S. Flower.

FOR SALE—White Persian kitten, male and female, $7.50 and $10. 1243½ LAS PALMAS AVE. Call after 7 p.m.

Wanted.

WANTED—All kinds of poultry, will pay highest market price. Will call anywhere. WESTERN POULTRY CO., 2016 N. Seventh st. Phone 66328.

WANTED—300 White Leghorn pullets, 5 months or older. DAVID KENNEY, Baldwin Park. Phone Puente 117.

HOUSES—For Sale.

Miscellaneous.

FOR SALE—
WINDSOR SQUARE.
$24,500—Worth $30,000—$24,500.
English Type of Architecture.
To see this house you will agree that it is a sacrifice at this price. Only the finest materials, fixtures, etc., that money could buy were used in this house. Large living-room, charming dining-room, bright, cheerful breakfast room, beautifully decorated; a library finished in mahogany, tiled kitchen, with maid's room and bath. The upstairs consists of four beautiful bedrooms artistically decorated, cozy dressing-rooms and two lovely tiled baths. This palatial home, situated on a lot 75x170 ft., with double garage, is a beautiful, well-built home at an honest price. Don't miss it.
JAMES J. DONAHUE,
WILSHIRE BLVD. AT WESTERN AVE.
560321. Wilshire 144.

FOR SALE—
DO YOU WANT A HOME
IDEALLY LOCATED?
In one of the most beautiful sections of southern California, with ideal car service. Come out Sunday or Monday, December 25 and 26, to South Pasadena, No. 1133 to 1361 HUNTINGTON DRIVE, just west of Alhambra Road, where we are building six of the most beautiful homes in the city, ranging in price from $6500 to $11,000. Buy now and put your individual taste into the painting and decorating. Owner on grounds all day Sunday and Monday.

FOR SALE—
$350 DOWN.
4-room Modern Bungalow.
TOTAL PRICE $3150.
Must be seen today, brand new, fine large lot with bearing fruit trees; four large rooms, solidly built, with best material; terms $35 per month, including interest. Call 292469. ALLEN CROSSAN & SON, 232 N. Pacific blvd., Huntington Park.

FOR SALE—
WEST HOLLYWOOD.
$6500, WORTH $8000.
$1250 CASH, $65 MONTH.
New 7-room bungalow under completion ready for decorations interior and exterior. Buyer can choose same. Hardwood floors throughout. Built-in features. Large lot, 50x140. Garage. Close to car line, stores and school. Open Sunday. 57148, 578914. 7800 SUNSET BLVD.

FOR SALE—
LEAVING CITY,
COMPELLED TO SELL.
Lovely 5-room modern bungalow, all built-in features, completely and elegantly furnished, including fine player piano, etc. Price $5000, $2750 cash, balance $35 month, including interest. Fine lawn, flowers, garage. One block to car. Call at 3726 STEPHENSON AVE.

FOR SALE—WILSHIRE SACRIFICE.
8 large rooms, two stories, modern throughout, hardwood floors, built-in features; in fine home section; cannot be equalled for the price, $10,000, half cash. Start the new year in this fine home. C. A. PETERSON, Vermont Ave. at 10th.

FOR SALE—5-ROOM BUNGALOW.
$10,500.
212 S. MARIPOSA.
WALTER, 316 S. MAIN.

FOR SALE—6-room house, 50 fruit trees, lot 150x150, nice district, close in. Only $4850, terms to suit. COL. J. McKINSTRY, 402 Central Bldg. [illegible]

FOR SALE—5-room modern bungalow, [illegible] 150 [illegible] N. HOBART BLVD. Holly [illegible]

HOUSES—For Sale.

Miscellaneous.

The following subdivisions will enable Times readers to more quickly locate the house they want to buy.

Miscellaneous.

[Includes houses in all sections of Los Angeles.]

West and Northwest.

[Includes all west of Main street, Jefferson street to Santa Monica Boulevard—Wilshire, Westlake, West Adams, Pico Heights etc.]

South and Southwest.

[Includes all south of Jefferson street and west of Main—Vermont Square, Manual Arts, Angeles Mesa, Goodyear District, etc.]

East and Southeast.

[Includes all east of Main street and south of Mission Road—Boyle Heights, Huntington Park, etc.]

North and Northeast.

[All north of Mission Road and Elysian Park—Highland Park, Garvanza, Glassell Park, East Los Angeles, etc.]

Furnished Houses.

[Includes furnished residences For Sale in all parts of Los Angeles.]

FOR SALE—
830 WINDSOR BLVD.
One Block South of Wilshire.
OPEN DAILY 1 TO 5 P.M.
Located on a high terraced corner is this beautiful Meline-built French-Normandie type 10-room plaster home, with four bedrooms and 3 baths, exceptionally well constructed. Offered at greatly reduced price. Come out and inspect it, or phone or see our Mr. Hunter for further particulars. Wil. 1464. Evenings and Sunday, 575667.

NEAR 4TH AND WESTERN.
Beautiful Dutch colonial on lot 60x150, center hall plan. Three nice bedrooms, 2 tiled baths, tiled floor breakfast room and library. Home is too small for present owner and they will sacrifice at $20,000, on terms. Cost $28,000 one year ago. Will consider bungalow or two-story home in Wilshire in exchange. See Mr. Hubbard or phone Wil. 1464, evenings Wil. 226.

Owner anxious to sell
And is GOING TO SELL.
CLOSE BUYERS, ATTENTION!
This is your opportunity to buy at absolutely the right price, this beautiful and well constructed 14-room tiled roof, white plaster residence with 6 bedrooms, 4 baths, beautiful mahogany finish and located in the heart of Wilshire district, ½ block north of Wilshire Blvd. IT IS A GOOD BUY. Call Mr. Hunter, Wil. 1464, or see Mr. Hunter personally at our Wilshire Office, S.E. Cor. Wilshire Blvd. and Vermont.
FRANK MELINE COMPANY,
Wilshire Blvd. at Vermont. 9 Offices.
Realtors—Builders—Insurance.

FOR SALE—
BY OWNER
WINDSOR SQUARE.
Will sell for $8000 less than actual value and would consider other desirable property, either vacant or improved, as part payment for my new 2½-story cement plaster house of ten rooms.
Every conceivable modern appointment, including gas furnace and three baths besides shower.
Center hall, living-room, library and dining-room finished in mahogany. Hardwood floors throughout.
Lot 75x170 feet with double garage and man's room. Ideal neighborhood, highly restricted district, less than half block from West Sixth street car line, being
810 IRVING BOULEVARD.
Open for inspection 2 to 5 p.m. daily except Sunday. Get off West 6th-street car at Irving. By auto go out either Wilshire or West Sixth St. to Irving, then north to above number.

FOR SALE—
BY OWNER.
2-STORY, NEW, CEMENT PLASTER.
CLOSE IN, WILSHIRE DISTRICT.
$10,500—WORTH $12,500—$10,500.
This is a well-built home. We need the money, hence the low price. Large living-room with mahogany finish. Large dining-room finished in old ivory with mahogany trim. 2 beautiful bedrooms with tile bath. Breakfast room, kitchen, patio, screen porch, first floor. Large bedroom and dressing-room, second floor. We are contractors and could add another bedroom or sleeping porch and bath at a small expense upstairs, if desired. The lot is 50x160. Double garage. The house is heated with gas, 2 laundry trays, automatic water heater.
CALL 54489 FOR APPOINTMENT.
NO AGENTS.

FOR SALE—
EXTRAORDINARY VALUE.
West Adams dist., near Berkeley Square, handsome 10-room, well-built house, 4 bedrooms, 2 tiled baths, maid's suite; gas furnace, double garage, a home complete in every way and set among beautiful trees and shrubs; the price can be cut to a figure that makes it a genuine bargain.
G. C. DENNIS CO., Tel. 12483.
302 Van Nuys Bldg., Seventh and Spring.

FOR SALE—
DOUBLE BUNGALOW—$6800.
Owner needs cash at once, will sacrifice this income property, $1000 below value; 4 and 5 rooms, built-in beds, woodstone sink and tub, completely furnished; income $112 mo., double garage, fine close in loc., $3700 cash handles. See MR. HAMMOND, 1461 W. Washington. West 4556.

FOR SALE—
$3500. $1500 CASH.
A real buy in a house, near our office. Lot worth $3000 and increasing in value. You get your money's worth in this buy. Let us show you.
C. A. PETERSON, Vermont at 10th.

FOR SALE—OWNER MUST SELL.
I have sold my business and must sell my home. 7 large rooms, hardwood floors throughout, furnace, double garage. Lot 50x270. Wonderful view of valley and mountains. $11,000, $4000 cash. 758 W. AVE. 66.

FOR SALE—
$10 MONTHLY.
New, small house, on fine lot, close in.
PRICE $1650.
Owner, BATTERBEE CO., 204 Black Bldg., or 72nd and Main sts., today.

FOR SALE—12-room unfurnished house, in two 3-room flats and 6-room duplex, annual income $1800; easily increased; price $13,000; $9000 cash. Courteous treatment to agents. 1327 REID ST. Phone West 6089.

FOR SALE—Beautiful double bungalow, near Vernon and Figueroa, 4 rooms each side, hdw. floors, garages, 50-ft. lot, high-class surroundings; income over 15 per cent. Immediate possession. $7850; terms. WAGNER, 4601 Moneta.

FOR SALE—DON'T WAIT
UNTIL SATURDAY NIGHT TO TELEPHONE YOUR SUNDAY ADS TO THE TIMES. DO IT FRIDAY OR EARLY SATURDAY; 8 P.M. IS CLOSING HOUR FOR ALL CLASSIFICATIONS. PICO 700; 10391.

FOR SALE—SPANISH-TYPE MANSION.
New Wilshire district, 8 rooms, 2-story. Double garage, 90-ft. lot, $16,000. Terms. Very fine district. Ready for occupancy. GEO. W. JONES CO., Hibernian Bldg. 15751.

FOR SALE—Colored folks, attention! A dandy Xmas gift. 5-room bungalow, now vacant, $1000 down. Close in. Also two 4-room houses, $2200 each, $400 cash, balance easy. SO. 3484-J.

FOR SALE—Bungalow, $2950, 2730 Bellevue ave., near Andrews blvd. New 3-room apartment bungalow, on extremely easy terms to responsible party. Phone owner and builder for particulars. Holly 3801.

FOR SALE—MODERN COTTAGE.
6 rooms, 2 toilets, bath, sleeping porch, large yard and lawn. $1000 cash, balance terms. 4223 PASADENA AVE. Main 5847.

FOR SALE—4-rm. modern house, in choice location, 2 large lots, 50x172 each. Price $7200. Terms. 116 S. PACIFIC BLVD., Huntington Park. Phone South 5260-W.

FOR SALE—At sacrifice, lot alone worth price asked, 6 rooms, fair condition; lot 50x135, $1500 will handle. Call 1850 WINFIELD ST., 2 to 4 p.m. only. 14134.

FOR SALE—5-room house, $1000 under-priced at $4000, $500 cash, $40 per mo. 530 DOUGLAS BLDG. 66291.

West and Northwest.

FOR SALE—
$12,750.
HOME AND INCOME.
10-room modern, 2½-story home. Entire interior downstairs golden oak; upstairs ivory. Lot 60x150, only $4000 cash needed. Close to stores, school and W. Washington car. East front. Among beautiful homes. High ground. My best bargain. W. C. KUNKEL, 2067 W. Washington st.

FOR SALE—WILSHIRE BLVD.'S HIGHEST POINT AT WINDSOR SQUARE, 601 S. BRONSON AVE. THREE BEAUTIFUL NEW 8-ROOM HOUSES, 2 BATHS, 4 BEDROOMS, BREAKFAST-ROOM. NO MORE DESIRABLE LOCATION IN CITY. WILL SELL AT LOSS. 73412.

FOR SALE—$10,000 owner's new 7-room house, living-room 15x24, dining-room; pretty breakfast-room, cabinet kitchen, tile sink, 3 bedrooms, large closets, tiled bath. Double garage, fine walks and drive. Come to 2214 WELLINGTON ROAD. Open 10 to 5 daily.

FOR SALE—One of the best 75x140-foot corners in city, with good 10-rm. house, 6 bedrooms. Can be turned into high-class income property. $16,000 takes it. Immediate possession. 1203 ARAPAHOE ST. 53915. Cora Mecking Hummel.

FOR SALE—BY OWNER, WIDOW.
I built this 5-room modern bungalow, Hollywood way, for a home. On account of change, must sell. Will make low price and easy terms. WEST 4690.

FOR SALE—5-room house, bath and screen porch and lot improved fruit trees. N.W. 3532 BELLEVUE AVE. Terms. $700 cash, $35 per month incl. interest. Price $4000. Call from Monday on.

HOUSES—For Sale.

West and Northwest.

FOR SALE—
LOOKS LIKE OLD TIMES.
$7500—8 RMS.—$7500.
Large living-room and dining-room. Nifty breakfast-room. 2 fine, airy, sunny bedrooms. Tile bath. A splendid opportunity. Beautifully located, 2 blocks from Western avenue.
THE MOHARRY CO.
639 N. WESTERN AVE.
Holly 4337—4630.

FOR SALE—908 GLENDALE BLVD., opposite Echo Park Lake. 7-rm. bungalow, cor. lot, modern improvements. Inquire of owner Sunday, phone 62590 week days.

FOR SALE—Bargain, 7-room bungalow, 4 bedrooms. Lot 50x172. $6500; terms. 2430 W. WASHINGTON.

FOR SALE—Quick, illness; modern 4-room bung., $2100; some cash. Inquire 1200 ECHO PK. AV. Cerro Gordo car on Hill st.

South and Southwest.

FOR SALE—
4-FLAT BARGAIN.
Fine colonial 4-family flat, modern throughout, in fine rental district, on Vernon avenue at Halldale. 3 garages, lockers, lot 50x149 to 15-ft. alley. A real pick-up at $17,500. $7500 cash will handle.
NO TROUBLE TO SHOW YOU.
W. H. PRINCE CO.,
EXCLUSIVE AGENTS.
Ver. 6400. 4373 S. Hoover st. Ver. 418.
MEMBERS SOUTHWEST REALTY BOARD.

FOR SALE—
GOING TO FRISCO.
Must leave by Jan. 1. Will sacrifice my new 6-rm. col. bung. finished in ivory and white enamel; 2 bedrms., breakfast-rm., built-in features, garage, eastern exposure, close to schools, stores, street cars. Please call today. Will make price attractive. 5519 SOUTH DENKER AVE. Take 54th st. car.

FOR SALE—BY OWNER—
A beautiful bungalow, 6 large rooms, 3 bedrooms, extra-large clothes closet, hdw. floors throughout; floor furnace; also fireplace in living-room; built-in features; double garage, cement drive; a complete home, worth investigating. Owner, [illegible] W. 49TH ST.

FOR SALE—
NEW DOUBLE BUNGALOW.
Four large rooms and bath, each side. Disappearing bed in dining-room, breakfast nook, large lot, double garage, near Santa Barbara ave. ROBERTS, 1148 W. Santa Barbara. Phone 26537.

FOR SALE—
$1500 CASH. TOTAL PRICE $4250.
NEW COLONIAL BUNGALOW.
A perfect beauty, in New Vermont Sq., the southwest's prettiest spot. We've said enough. Here's our phone number—[illegible] or call for key at 8001 S. VERMONT AVE.

FOR SALE—WHAT FINER CHRISTMAS GIFT? Move into your own home. Modern in everyway. 5-room bungalow, located in southwest. Price $4650; cash $1000, balance $50 monthly. You will appreciate seeing this. No agent. 4700 CIMARRON, Vermont 5073.

FOR SALE—
NEAR MANUAL ARTS HIGH SCHOOL.
Have 2 new homes here, one 5 rms., the other 6 rms. Can make price and terms very attractive. Ideal homes in ideal location. Inquire at 4022 S. VERMONT today.

FOR SALE—
6 rooms, furnished, $4600, 3 bedrooms, large screen porch, built-in features, garage, easy terms. This buy won't last long, so hurry right out to 4022 S. VERMONT today.

FOR SALE—
BEST BUY IN SOUTHWEST.
New 6-rm. bung., all hdwd. floors, built-in features, modern throughout. Garage, side drive. Lot 50x150. Price for quick sale, $6000, easy terms. Inquire at [illegible] S. VERMONT today.

FOR SALE—CASH, $1500—CASH.
Large 6-room bungalow, modern, hdw. floors, 3 bedrooms, basement furnace; garage, side drive, lot 50x150; near Manual Arts. Price $6800. MORAN, 1148 W. Santa Barbara. 26532; eve. Ver. 4763.

FOR SALE—$2150.
SMALL PAYMENT
and move in. Dandy 3-room bungalow, large lot, one block from Vermont car. SNAP. BRING DEPOSIT.
4338 S. VERMONT AVE.

FOR SALE—New 5-room all modern, for $5500. This is a beauty and should be seen. Cement porch and cement driveway. Garage. Lot 60x150. Xmas present to you. $1500 cash, bal. $50 mo. SHEPARD & TOMB, 5400 Hoover st.

FOR SALE—7-room brand-new white colonial bungalow near Exposition Park. Bargain, on terms. 1293 W. 37TH DR. Builder. West 1228.

FOR SALE—West Adams district, splendid modern 6-room house, pretty modern bungalow, 5 rooms, 2 garages. 1794 WEST 30TH ST.

FOR SALE—5-room bungalow on Figueroa st. Suitable for 2 families. Hdw. floors, double garage. $6500. $2000 cash. Thatcher Realty Co., 5515 South Figueroa.

FOR SALE—BY OWNER.
3-room modern bungalow, furnished. Easy terms. Take some cash and auto or lot for equity. PICO 2558.

FOR SALE—7-R. bung. on 42th st. near Western. 50-ft. lot, garage, fruit, flowers; all built-in features; snap at $6300, terms. OAKES, 1729 W. 48th st.

FOR SALE—$1000 cash—$5200. 5-R. bungalow, hdw. floors, garage, close in, block car line, 47th st. 4361 S. HOOVER.

FOR SALE—Or Rent—Fine 5-room bungalow, all modern improvements. Garage. 325 W. 68TH ST.

FOR SALE—$500 down gets new 5-rm. mod. home and garage. Phone 290013. MRS. ANGERMUELLER, 6100 S. Vermont.

FOR SALE—Handsome 7-room modern bungalow, best part S.W.; only $5600, ½ cash. Apply 2790 W. 31st.

FOR SALE—I have bargain, new 5-room modern. A beauty. $5750, $1000 down. See this. 5814 S. VERMONT.

FOR SALE—New 5-room modern home, just being finished. Will sell $3300, terms. 1729 W. 50TH ST.

FOR SALE—Owner's 9-rm. home, Westlake dist., large lot. 932 S. Burlington. 54434.

FOR SALE—44-ft. lots, $425 cash, bal. easy. Close in. OAKES, 6202 S. Vermont.

East and Southeast.

FOR SALE—At a sacrifice, 5 rooms, bath and garage, $3500, $500 cash, $35 month including interest. Take Stephenson ave. car to Spence, go south to Beswick, east to 3554. For short time only.

FOR SALE—By owner, new, modern bungalow, 2 blocks from 3 car lines, close to school, stores and church; wide street. Price $5000, $1500 down. SOUTH 6836-W.

North and Northeast.

FOR SALE—New little 2-room house, desirable location. Furniture and garden tools included for $1700. Terms. WM. HEIDEMAN, 6176 Pasadena ave. Gar. 2281.

HOLLYWOOD—
For Sale, Exchange, Wanted. To Lease.

FOR SALE—$6000 HANDLES 2-STORY, 10 ROOMS BEAUTIFUL EXTRA MODERN ITALIAN STYLE RESIDENCE, Located at 947 Lucile ave., near Sunset Blvd. Living room and dining room finished in solid mahogany, oak floors throughout, 2 baths, basement with gas furnace. View unsurpassed, mountain and sea; lot 100x150, double garage terraced garden, pool with fish and lilly tree; flowers, 6-room house in rear for servant or rent. Will take smaller home as first payment; $15,000. Phone WIL. 417.

FOR SALE—On beautiful CRESTMONT. $4850, owner, Washington, $3000 cash, balance 11 yrs., $20 mo. 5-rm., 2 baths, new bungalow, large lot. Also lot adjoining, $1000. Easy payments. Other lots $800 up. FOR RENT 4-room, bath, $80. Furniture for sale. Kimball player piano $250 cash. 2501 DAHLIA AVE., cor. Golden Gate ave. 3 blks. Sunset Blvd. school, 12 min. Broadway. Grand view ocean, city. Warm winter, cool summer.

FOR SALE — 6-room house for $6500. South Hollywood. This is no agent trying to deceive the public with an exaggerated description, but the owner advertising well located, good built house. 1 block from car line. Has 2 bedrooms, hardwood floors, sleeping porch, large yard, flowers. Pay $1000 down, balance $65 per mo. Phone Holly 2871 for details. Call at 652 EL CENTRO.

FOR SALE— $5000. $750 CASH.
5-room house, good location, modern, 2 bedrooms, large lot 50x135, house built on rear of lot. Phone F. R. Lamberton, Holly 1381.

C. S. ALBRIGHT CO.
5910 Hollywood Blvd.

FOR SALE—HOUSE ON BEACHWOOD DR. north of Franklin, 100 ft. on Beachwood, through to Gower Dr. Large 8-room house, verandas, sleeping porches, large pergola, outdoor fireplace, fountain, good shrubbery and lawn. Sell all or in parts. See OWNER, 2471 Beachwood Dr. Holly 3183.

FOR SALE—
FORCED TO SELL.
$750 WILL HANDLE THIS.
Cozy five-room bungalow, on large corner lot, room for three more. Don't miss this opportunity. Price $4900.
NORTON & BUNCH,
6506 Hollywood blvd.

FOR SALE—PRICED SO THAT you can afford to buy as a Christmas present; a wonderful corner on Sunset blvd. 169 ft. frontage, improved with a very substantially built Swiss chalet; will make a wonderful home or future income property. Price $22,000. MR. CARR, Holly 402, or 1501 Fairfax ave.

FOR SALE—LOOK, MR. SPECULATOR.
I have found the best buy on Santa Monica Blvd. 50x200, just a little more than one block from Western ave., at $[illegible] per front foot, $4200 cash, bal. $[illegible] mortgage for 3 years, 7%.
W. A. BUCHANAN, 598515.
5484 Santa Monica Blvd., cor. Western.

FOR SALE—$1000 DOWN.
GETS IMMEDIATE POSSESSION OF THIS beautiful Hollywood bungalow, on Lexington near Bronson; nearly new and a bargain at $6500; on terms.
G. C. DENNIS CO., Tel. 12483.
302 Van Nuys Bldg., Seventh and Spring.

WANTED — Hollywood home, 2-story, 8 rooms, good location, have two good 20-acre irrigated ranches, near Ontario, to exchange for same. Phone Hollywood 5255. Owner, 1908 TAFT AVE.

WANTED—Bungalow in Hollywood. My client can pay $1000 down, balance monthly. I also want lot for cash. MERCER, 6223 Hollywood Blvd. Holly 7630.

FOR SALE — 5-room bungalow, $[illegible], $1250 cash, $50 per mo. WIL. [illegible]

CITY LOTS and Lands for Sale.

FOR SALE—
Two unrestricted lots, 50x150 each; overlooking the lake in Echo Park. Wonderful view, on Echo Park ave. Good for flats, apartments, bungalow court. $2100 each. Terms $500 cash down and balance $25 per month.
W. P. REYNOLDS,
406 Higgins Bldg. Second and Main.

FOR SALE—Bungalow court site, 150x150; 3 lots, separate or together, $1500 each; one block from Hollywood car. Wil. 3383.

FOR SALE—Lot, S.W. $1100; $500 cash, terms. Owner. VERMONT 347.

APARTMENT, FLAT Property, For Sale and Exchange.

FOR SALE—By owner, new white stucco flat near Manual Arts and Exposition Park; four rooms, tile bath and tile sink, automatic heater, hardwood floors throughout. Income $3120 per yr. Inquire owner. 850½ W. SANTA BARBARA AVE. Phone Vermont 1123.

BUSINESS Property for Sale.

FOR SALE—
SNAP—$11,500—SNAP.
PICO STREET CORNER LOT.
This is A-1 Pico business frontage at a real bargain for quick cash. This is less than inside lots, and should bring at least $15,000, only I am up against it for real quick money.
WATTS HAMMOND, 2715 W. PICO ST. West 1040—Cor. Fedora—74266.

FOR SALE— SANTA MONICA BLVD. frontage, 50x200 ft., lot with 6-room house, close to Western.
$11,000. Terms.
DORRIS-HANNAN-MALLORY.
5426 SANTA MONICA BLVD. Holly 322.

INDUSTRIAL PROPERTY— For Sale and Exchange.

FOR SALE—Bargains on Railway.
5 or 8 acres in Vernon on Ry. at $8000 an acre.
Alameda N. of Slauson at $40 foot.
Alameda S. of Slauson at $1000 to $5000 an acre.
WOOD & BRENT.
126 W. 3rd street. Phone 66188.

FOR SALE—Eastern owner will sacrifice for immediate sale, choice industrial site, Alameda street, close in. Only $8750. BAKER, 13538.

INCOME Property for Sale.

FOR SALE—
4-FLAT BUILDING.
CASH—$11,500—CASH.
Has Rear Bungalow and Garage.
BETWEEN VERMONT AND WESTERN, NORTH OF PICO.
These flats have two rolling disappearing beds in each flat, hwd. floors, woodstone sinks, laundry trays, and are modern, good plumbing. Non-resident wires to make quick sale at this sacrifice.
This is not in the Wilshire district, but if you want an investment that will positively pay itself off inside of six years without any doubt, you better take Hammond's tip to the wise, see at once, either rain or shine. Office is close by.
WATTS HAMMOND, 2715 W. PICO ST. 74266—Corner Fedora—West 1040.

FOR SALE—
ONLY $4000 CASH.
INCOME $1560 PER YEAR.
Beautiful duplex, 4 rooms and bath up, 4 rooms and bath down; two sleeping porches, and 48th st. This makes a nice Western and income. This is worth $2000 more than price asked, as owner is sick and must leave. Mortgage $5000, can remain. Pays over 30 per cent net on your money. Call or phone.
[illegible] 4627 S. WESTERN AVE.

FOR SALE—Three new brick stores on Washington in the heart of big development; stores leased, show splendid income; a snap at $23,500; $10,000 cash; frontage in this block alone worth $20,000. You can't buy this property for $3000 more after Jan 1. This is absolutely the best buy in this district.
CLARENCE URBAN.
Cor. 3rd ave. and Washington. West 2491.

FOR SALE— BIG SACRIFICE.
4-flat building with garages, floor furnaces, hall and stair carpets, hardwood floors, fine district. Income about 20 per cent. Price $13,500, $9000 cash, bal. easy 8 yrs. A real buy.
McDOWELL, 600 S. VERMONT.

FOR SALE—4-FAMILY FLAT, FURNISHED, WITH DOUBLE BUNGALOW IN REAR. This fine property, near Vermont ave. can be bought at an attractive figure. $9000 required to handle. Income $3400 per annum. Ph. 260967, or call 5001 S. VERMONT AVE.

FOR SALE—
INCOME $1812 ANNUM.
$2850 CASH WILL HANDLE.
2-story stucco, 2-unit, 4 rms. and sleeping porch each apt.; lot 50-ft. frontage, best location in southwest. Inquire at 4923 S. VERMONT today.

FOR SALE—HAVE YOU $4000 CASH?
Here is a bargain, double house in front, 5 rooms each side, and 6-room bungalow in rear, 3 garages; price $9000; cash $4000; income $1560 a year. 1210 N. WESTMORELAND AVE., or phone west days 61573.

FOR SALE—Eight new 4-room stucco bungalows, in court, with garages; strictly modern and well built; lot 100x150; all side and rear. Income $7000. $15,000 will handle. See owner, 1160-74 BROWNING BLVD. Phone 77939.

FOR SALE—BIG SACRIFICE
to realize quick cash, bungalow court, 5 double houses and 6 garages on large lot, 100x144; price $15,000, $7000 cash, terms. Income $2000 yr. See it today. 1210 N. WESTMORELAND AVE., or phone west days 61573.

FOR SALE—4-FLAT BARGAIN.
Beautiful colonial flat bldg., 4 rms. each, oak floors, floor furnace, garages. Good location, good income. Only $15,500. Terms. Inq. 1461 W. WASHINGTON. West 4354.

FOR SALE—Flat and cottage, 100-ft. frontage, $300 income monthly. Would consider small ranch or cottage in exch. or sell separate. Very reasonable terms. Owner, 1822½ S. NEW HAMPSHIRE AVE.

FOR SALE—Good income property 2-room bungalow style home, excellent location, near 3 car lines, $4000 cash, balance in payment. No agents. 6312 RUBY ST. Garv. 2643.

FOR SALE—$8500.
Owner leaving city. Will sell handsome duplex 215 S. Burlington, near Westlake. $8500 Rented $100. Phone 61862.

FOR SALE—New 4-unit court, $9000; income $170 mo.; $3000 down. Ph. 260013. MRS. ANGERMUELLER, 6100 S. Vermont.

FOR SALE—$4500, double flat, 5-4 rooms cash. Owner hard up, must sacrifice; quick action. F. BAIERSKI, Bryson Bldg.

FOR SALE—Double bung., Hollywood, 5 large rms. each side. Income $170 mo. Special price. Owner. 5987 LA MIRADA.

FOR SALE—2 houses, 5 lots, 120x275, fine for court, $11,000, $3000 down. Ph. 260013. MRS. ANGERMUELLER, 6100 S. Vermont.

FOR SALE—Close-in duplex. OWNER, 557172, mornings.

SUBURBAN Property for Sale.

FOR SALE—
CHAPMAN ACRES.
Fronting right on Huntington Blvd. and Monrovia car line, only 12 miles of Los Angeles; all city conveniences; ideal building spots; among the orange and oak trees; sensible restrictions. $1100 per acre, terms. D. D. COUGHRAN, 13510. 715 Van Nuys Bldg.

FOR SALE—Beautiful new colonial 6-rm. house on acre of ground, fine district. Gas, elec., near car line. Price [illegible] terms.
SCHWARZKOFF REALTY CO.,
223 W. P. Story Bldg.,
6th & Bdwy. 64680.

FOR SALE—
ONE ACRE, 4-ROOM BUNGALOW, GAS, ELEC., PLENTY WATER, FRUIT, ETC. NEAR CAR LINE AND BOULEVARD. GOOD PLACE FOR CHICKENS. ARCADIA DISTRICT.
MR. McMICKENS,
SOUTHLAND REALTY CORP.,
PHONE 67764. 413 S. HILL ST.

FOR SALE—AND EXCHANGE.
POULTRY RANCHES, WALNUT, ORANGE AND FRUIT GROVES, ACREAGE AND IMPROVED LANDS IN BEAUTIFUL SAN GABRIEL VALLEY, WHERE WE HAVE SPECIALIZED FOR YEARS.
SEE MR. McMICKENS,
SOUTHLAND REALTY CORP.
PHONE 67764. 413 S. HILL ST.

FOR SALE—1½ acres with very cozy 5-rm. house and bath. Gas, elec., phone, good poultry equip., with 100 laying hens. Arcadia dist. Price $6000—terms.
SCHWARZKOFF REALTY CO.,
223 W. P. Story Bldg.,
6th & Bdwy. 64680.

FOR SALE—(2) acres with modern 6-rm. bung., fruit trees, good poultry equip. Gas, elec. Price $5000, terms. Splendid value. Also other places, improved and unimproved, from 1 to 20 acres.
SCHWARZKOFF REALTY CO.,
223 W. P. Story Bldg.,
6th & Bdwy. 64680.

FOR SALE—
Bargain for Quick Action.
Improved lot 100x150 to alley. Another with small unfinished house. Ocean Park Heights, Venice Short Line. Address OWNER, R. D., Box 62, Palms.

FOR SALE— $475.
CLOSE IN.
½ ACRE AND ACRE HOMESITES.
Water piped on land, garden soil, close to school or car line; stage line and blvd. CUNNINGHAM, 439½ S. Hill. 12543.

FOR SALE—I specialize in San Gabriel Valley ACRES & CHICKEN RANCHES. HARVEY G. WOLF, 701 Delta Bldg.

Sierra Madre.

FOR SALE—
BARGAIN.
6-room modern bungalow, all built-in features, garage, fruit, lawn, fine home place, close in. Lot 100x245. $5000. Good terms.
If you want to buy or rent in beautiful Sierra Madre see
FERRIS & COOPER.
22 N. Baldwin ave., Sierra Madre.
Phone Red 22.

Inglewood.

FOR SALE—Unfinished house, lot 50x150; price $2100. 636 E. REGENT, Inglewood.

SUBURBAN Property for Sale.

Alhambra.

FOR SALE—
ALHAMBRA'S BEST BUSINESS CORNER.
CORNER MAIN AND GARFIELD, THE "HUB" OF THE BUSINESS CENTER. LOT 60x113 TO 15-FT. ALLEY. WITHIN ONE BLOCK OF BANKS AND POSTOFFICE. RIPE FOR IMPROVING. FIRST TIME OFFERED FOR SALE.
FOR PRICE AND TERMS SEE
PERSCH & SKOU, EXCLUSIVE AGENTS,
4 W. MAIN ST., ALHAMBRA. TEL. 101.

FOR SALE—SPECIALS.
5-room bungalow and garage, lot 100x150, close in. Price $3800. Must be sold by January 1.
NEW 6-ROOM BUNGALOW, LOT 50x155 to 16-ft. alley; block to car line and stores. Spl. PRICE $4200. TERMS.
REAL HOME: Modern 6-room bungalow, H.W. floors throughout, all the built-in features, 2 bedrooms, south-front lot, 57x178, (20 bearing fruit trees.) Garage 14x18, solid cement floor and drive. 3 blocks to center of town. SOME PLACE; SOME BUY. $6450. TERMS. NO EXCHANGE. IMMEDIATE POSSESSION.
Like new, modern 7-room bungalow, H.W. throughout. Large lot, 58x248; garage. Close to car line and school. Reason for selling. Cut to $5800. LOOK THIS OVER. ROY HIPSLEY, 127 N. Garfield ave., Alhambra. OPEN DAILY.

FOR SALE—By owner, modern home, 6 large rooms and bath, 2 toilets, 2 laundry trays, cement basement, garage, grounds 100x241, 30 fruit trees. 425 S. MARENGO.

Downey.

FOR SALE—Young orchard, 4 acres, 1 mile south Downey; good Cal. house, outbuildings, suit dairy or chicken ranch, $12,000, ½ down, bal. 2 years. Box 228, Downey.

Eagle Rock.

FOR SALE—Colorado Blvd. business lot, at end of line, 50x150. Fine business location. Only $1250. H. E. BARNUM & CO., 746 E. Colorado Blvd. Gar. 2588.

Palms.

FOR SALE—By owner, 5-room modern bungalow, $3200, and 4-room modern bungalow, $3800, with garage and driveway. 7427 KEYSTONE AVE., Palms, Cal.

FOR SALE—Double house for price of bungalow, easy terms, good location, buy this, have year rent free. No commission. 7335 MOTOR AVE.

San Gabriel.

FOR SALE—4½ acres on boulevard, adjoining Rosemead, to close estate. 21168.

South Pasadena.

FOR SALE—RENTALS. REAL ESTATE. CHAS. W. MANWARING. 915 Fair Oaks. 351282. Colo. 619.

Van Nuys.

FOR SALE—65½ ACRES ON BOULEVARD, adjoining town of Owensmouth. Fine soil, aqueduct water; no better walnut land in valley. $400 an acre if taken soon.
FRED A. KELLOGG,
303 Sherman Way, Van Nuys, Cal.
Telephone 141.

Willowbrook.

FOR SALE—Corner acre, six-room house, well, windmill and tank, variety fruit trees. One block east of Long Beach-San Pedro car line. Cor. Weber and Glenn Ave. C. E. BRADBURY, Willowbrook, Cal. Cash or terms.

BEACH PROPERTY—For Sale.

FOR SALE—Get free the KOCH REALTY GUIDE of properties, Santa Monica, Ocean Park, Venice. KOCH, 1352 3rd st., Santa Monica. 21129.

Redondo Beach.

FOR SALE—
1-2 acre, right in Redondo, with 5-room modern home, good soil and fine view; 4 blocks of new oil well now drilling, 1 mile of the Santa Fe oil well; price for quick sale $3700; terms if desired.
H. E. CARTER, next to Postoffice,
Redondo Beach, Cal.
"The Ideal Home City."

COUNTRY PROPERTY—For Sale.

FOR SALE—
FRESNO FARM LANDS.
The famous fertile JAMES RANCH, plenty water, good roads, modern schools, best alfalfa, grape and fruit lands in SAN JOAQUIN VALLEY within few miles of FRESNO. TEN YEARS TIME TO PAY. We want real farmers; to such we will make exceptional proposition to meet your financial condition. Go with us and see what is being done. Free trip to buyers.
JAMES RANCH,
512 Hibernian Bldg.

FOR SALE—
110 acres in Shafter, Kern county, California. 40 head milch cows, 7 heifers, 4 horses, farm implements, 20-H.P. motor pumping plant, plenty of water, 60 acres in alfalfa, balance leveled and checked for $250 per acre, or $200 per acre without stock. Write to owner for particulars. C. W. BEATTY, 2629 Eye st., Bakersfield, Cal.

FOR SALE—At sacrifice, 20-acre improved ranch, set to peaches, with handsome modern 8-room house, 1½ miles from city of Colton. Abundance of water and beautiful, sightly place.
Address OWNER, P.O. Box E, Colton.

FOR SALE—HOMESEEKERS, ATTENTION! Write for our latest pamphlet about Exeter, Cal., and our "Five Best Listings."
BALAAM or VAUGHN,
Exeter, Cal.

FOR SALE—A real Christmas present, 160-a. ranch, level, under present water delivery, deeded, well loc., $4000 buys this, forced sale. BUSINESS SALES CO., 321 W. 3rd st., Room 413. Tel. 161243.

FOR SALE—Southern Pacific Railroad lands for alfalfa, dates, grapes, fruit, cotton, wheat, barley, $10 to $45. Terms 10 to 20 years. Office Land Dept., 829 STORY BLDG.

FOR SALE—Improved ranches near Wasco and Shafter, $150 acre. Particulars, 26482.

FOR SALE—OR EXCHANGE—Ranches or groves. VAN AMBERG, 517 Baas Bldg.

Antelope Valley.

FOR SALE—Best 80 acres Antelope Valley, L. A. Co., center artesian belt, where they pump 200 miners' inches water; joins Pantland ranch; surrounded alfalfa and fruit. ROBERTSON, 911-A Central Ave.

Hemet.

FOR SALE—Closing an estate, $60,000. Attention, agents and investors. Southeast corner 9th and San Pedro. Income $6000 per year. This is a real bargain. Worthy of your consideration. Inquire J. A. WILCUT, owner, 539 H. W. Hellman Bldg. 13600.

FOR SALE—20 acres, ranch, 10 planted to alfalfa, plenty of water for irrigation, buildings new. Inquire owner, J. A. WILCUT, 539 H. W. Hellman Bldg. 13600.

Kern County.

FOR SALE—80 acres unimproved ½ mile from depot, 80 acres improved. Will sell or lease for poultry ranch. F. W. DE MOND, Muroc, Cal.

Mexico.

FOR SALE—BIGGEST BARGAINS IN MEXICO, ALL KINDS OF LANDS. 422-3 WASHINGTON BLDG. TEL. 61604.

Pomona.

FOR SALE—15 acres on main traveled highway bordering city limits; walnut and peach land; 6 acres alfalfa, 5-room house, pumping plant, $6000, easy terms; or exchange. Owner, HUGH McGOWAN, 4306 Normal Ave., L. A.

San Fernando Valley.

FOR SALE—A real bargain, 5½ acres on Olive Avenue, Burbank, 15 minutes from Hollywood. Especially suited for subdividing or dairy; abundance of water. See owner, O. MYERS, Burbank, R.D. No. 438.

FOR SALE—Farms and ranches, San Fernando Valley Land Office, California Bank Bldg., Van Nuys, Cal. D. W. STALEY, Agt.

San Joaquin Valley.

FOR SALE—OR EXCHANGE—4 acres with water right, grow anything, $800. Terra Bella. Owner, 236 ALISO ST.

MOUNTAIN AND CANYON. Property—For Sale, Exch., Wanted.

FOR SALE—PRE-OPENING SALE.
Cabin sites in beautiful Palmer Canyon. Lots among the oaks, facing stream, $150 up, only $30 cash. C. S. PHILLIPS, 900 Stock Exchange, 62604, or FRANK SIMMONS, 1214 Pacific Mutual, or FRANK WHEELER, Claremont, Cal.

FOR SALE—$300 homesites, Hollywood Highlands, $60 down, $10 mo.; gas, light, water. 430½ S. HILL. 12848.

FOR SALE—Or lease, completely furnished close-in mountain home, piano, garage. Pasadena Glen. Call 71990.

EASTERN, NORTHERN Propty. For Sale, Exchange, Wanted.

For Sale.

FOR SALE—
SOUTHERN OREGON RANCH.
Splendid fruit ranch, situated 1½ miles from thriving town of Riddle, 30 miles south of Roseburg, on S. P. Ry., 140 acres in tract, 20 acres in prunes, 14 acres bearing, 6 acres 2 and 3 years; large family orchard of apples, cherries, pears, walnuts, etc. Good buildings; about 65 acres in cultivation, balance pasture and timber. Climate ideal. Average rainfall 30 inches. A BARGAIN at $16,000. No agents' commission; No trade.
Write D. S. BEALE, owner, Riddle, Or.

For Exchange.

FOR EXCHANGE—2 blocks, 92 city lots, suburbs Regina, capital of Saskatchewan, Canada. Trade for small ranch, Southern California. A. A. LAWRENCE, 111 South Figueroa st.

EASTERN, NORTHERN Propty. For Sale, Exchange, Wanted.

For Exchange.

FOR EXCHANGE—IOWA FARM, 170 acres, highly improved, large, new $8000 house, 1-1 mile from depot at Van Wert, Iowa. Want Southern Cal. $250 per acre. BOYD & LUSCHER, 517 Hibernian Bldg. Phone 62016.

FOR EXCHANGE—Want good auto or lot as first payment on 40 acres best sugar-beet and alfalfa land in Utah, with perpetual water right. Balance easy terms. Sell reasonable. T. E. WINROD, Hotel Hoover, 611 E. Fifth st.

Wanted.

WANTED—Eastern property; have high-class income. 530 W. NINTH. Paxon, 65851.

GOVERNMENT LANDS—

LAST CHANCE to get 320 desert-land entry near Los Angeles. Elevation 2850, sandy loam, grow anything; price $600 cash for quick turn; worth $1600. BOX 52, El Mirage, Cal.

OIL PROPERTY—Miscel.

WANTED—Party to finance drilling, chance for a fortune; have 45 acres near large producers; will give good proposition. 422 WASHINGTON BLDG. 61604.

FOR EXCHANGE—Units of Sawtelle-Santa Monica Oil Co. on good business lot. C. E. NOYES, Sawtelle, Cal.

FOR SALE—5½ acres at Ocean Park Hgts. price $6000. CULP REALTY CO., 312 S. Hill st. 61048.

WANTED—Santa Fe Springs or California lease. 422 WASHINGTON BLDG. 61604.

ORANGE, LEMON, WALNUT GROVES—For Sale and Exchange.

For Sale.

FOR SALE—20-acre grove on Foothill Blvd., immediately adjoining Glendora. Has 17 acres in eight-year-old lemon trees and three acres in Valencias. Abundant crop. Grove is in excellent condition. Has water plant on the property which produces more than an adequate flow of water. Has small California bungalow and barn. Would subdivide into five or ten-acre tracts. Terms one-half cash, balance to suit purchaser. See owner at 704 TITLE GUARANTEE BLDG.

POULTRY Ranches—For Sale.

FOR SALE AND EXCHANGE—
POULTRY RANCHES, 1 TO 5 ACRES, WITH AND WITHOUT POULTRY, THESE ARE IN SAN GABRIEL VALLEY, WHERE WE HAVE SPECIALIZED FOR YEARS.
SEE McMICKENS,
SOUTHLAND REALTY CORP.,
PHONE 67764. 413 S. HILL ST.

REAL ESTATE—For Sale. Miscellaneous.

FOR SALE—DON'T WAIT
UNTIL SATURDAY NIGHT TO TELEPHONE YOUR SUNDAY ADS. TO THE TIMES. DO IT FRIDAY OR EARLY SATURDAY; 5 P.M. IS CLOSING HOUR FOR ALL CLASSIFICATIONS. PICO 700; 10891.

FOR SALE—BIG BARGAIN, MEX. RANCHES. 422 WASHINGTON BLDG. TEL. 61604.

Acreage for Subdivision.

FOR SALE—Acreage.
Investment snap. 15 acres, close in, facing on Main and San Pedro sts. Be wise and buy. W. C. CONWAY, 1170 East 12th st. Main 4309.

Timber Lands.

FOR SALE—Large hardwood timber tract, Atlantic Coast, Panama; oil and mineral prospects; good harbor. Address R, box 200, TIMES OFFICE.

WANTED—REAL ESTATE.

Miscellaneous.

WANTED — CITY PROPERTY IN EXCHANGE FOR COUNTRY, AND COUNTRY PROPERTY FOR CITY. SEE McMICKENS, WITH
SOUTHLAND REALTY CORP.,
PHONE 67764. 413 SOUTH HILL ST.

Houses.

WANTED—
HOUSES AND FLATS.
HAVE QUICK CASH BUYERS.
A. M. JAMISON,
PHONE 61401. 512 Hollingsworth Bldg.

WANTED—Modern bungalow in the west or northwest. Six large rooms, 3 bedrooms, garage, lawn, walks, drive, etc. Am buying for myself. Am no agent; will pay cash. Give price, location and full particulars. Address R, box 210, TIMES OFFICE.

WANTED—
6 or 7-room bungalow. Will give $5000 first trust deed, well secured, bal. cash.
O. L. BOWLEN,
215 Black Bldg. 13051.

WANTED—Houses and real estate to sell for you at top prices, quickest and best method. "SELL by AUCTION." Let me call and explain, no obligations. Pico 1543. 420 PAC. FINANCE BLDG., 6th and Olive.

WANTED—To buy from owner, 6-room modern bungalow, furnished or unfurnished radius about one mile from Third st. and Western ave. Must be bargain. Address with price, F, box 576, TIMES BRANCH.

WANTED—House with 9 or 10 rooms, or two houses on one lot; 2 or 4 thousand cash, balance easy terms. Address J, box 307, TIMES BRANCH.

WANTED—HOMES AND HOME SITES. BARGAINS ONLY. BOUGHT. WEST 3340. FROST & SONS, REALTORS.

Lots.

WANTED—Lot for cash, on Fremont st. only, between Second and Fifth, must be bargain. Address J, box 337, TIMES BRANCH.

WANTED—To buy, a lot, $800. To apply on home I build for you. $3000 will built modern 5-room house. SO. 5558-W.

WANTED—Residence lot in Highland Park. F. A. JUBLIN, Phone 15340.

Income Property.

WANTED—Flats, apts. or double bungalows in the southwest. We have clients with the money. SHEPARD & TOMS, 5400 Hoover st.

Country and Ranch Property.

WANTED—To buy 20 or 80 acres, suitable for subdividing, one tract must be close to car line. For building good class of houses. Prefer deal with owners.
THE HOWARD & BUTTERBAUGH LAND CO.,
517 Hollingsworth Bldg. Phone 13007.

WANTED—GOOD REAL ESTATE IN EXCHANGE FOR MY GENERAL MERCHANDISE BUSINESS, FIXTURES AND BUILDING, CLEAR. GIVE FULL PARTICULARS. WILLIAM LESLIE, CLIFTON, ARIZONA.

Orange, Lemon, Walnut.

WANTED—GOOD GROVE IN EXCHANGE FOR MY GENERAL MERCHANDISE BUSINESS, FIXTURES AND BUILDING, CLEAR. GIVE FULL PARTICULARS. WILLIAM LESLIE, CLIFTON, ARIZ.

REAL ESTATE—For Exchange.

Miscellaneous.

FOR EXCHANGE — BETWEEN 6 AND 8 O'CLOCK SATURDAY EVENING THE TIMES' TELEPHONE SWITCHBOARD IS SWAMPED WITH "WANT ADS." AVOID DELAY BY TELEPHONING YOUR SUNDAY ADS. FRIDAY OR EARLY SATURDAY. PICO 700; 10891.

FOR EXCHANGE—20 acres near main st. of Artesia. Dandy for chicken ranch or dairy. Worth $2000. Want house or lots for equity. So. 5260-W or 316 S. PACIFIC, Huntington Park, except Sundays.

FOR EXCHANGE—Realty Everywhere. Try Me on Trades—Any Square Deal. Pico 3399. A. H. BAILEY, 1111 Story Bldg.

FOR EXCHANGE—Trade your income, city or ranch property. Send description. M. Q. CALVERT, 712 Loew's State Bldg. 12626.

FOR EXCHANGE—Try 62057. SCHWARTZ, 225 Chapman Bldg.

FOR EXCHANGE—By widow, 8 houses in Leadville, Colo. What have you? 54420.

FOR EXCHANGE—Go to BEN WHITE for real estate. 504 BRYSON BLDG.

Business Property.

FOR EXCHANGE—Close-in, West Eighth corner, for business unrestricted. OLSEN & BELL, 15875. 530 Union Oil Bldg.

Income Property.

FOR EXCHANGE—Splendid business corner, 3 stores, 10-room double house, income $185 mo. For acreage. Value $20,000. 5902 MONETA.

FOR EXCHANGE — Fine $45,000 Idaho fruit ranch, also 1000 acres Michigan, unimproved land, for income property in Los Angeles; MR. INGARD, owner, Stowell Hotel. Main 5776.

Country Property.

FOR EXCHANGE—OR SALE—
The best 40-acre alfalfa ranch in California, 6-room modern house, large barn, pumping plant, cement reservoir, 2 cement pipe lines; plenty of water, (sold 300 tons of alfalfa last year;) Folks, you will have to hurry. A. G. MOORE, 842 S. Grand. 82918.

FOR EXCHANGE — Good farm land with water; submit anything good. CLARK, 65889.

TO LOAN—MONEY.

Real Estate and Improvements.

$750 TO $100,000 at 7 per cent on city improved. SECOND LOANS MADE. R. W. KINSEY, 819 Trust & Savings Bldg. 65171.

MONEY to build homes, flats, income property. 426 TITLE-INS. BLDG. 66807.

BUILDING loans made. No delay in closing. W. Matthews, 210 Douglas Bg. Pico 4378.

TO LOAN—6 PER CENT MONEY. FRANK D. TATUM & CO., 215 W. 6th. Main 176.

MONEY AVAILABLE CITY IMPROV. MR. STACE, 219 O. T. Johnson Bldg. 61757.

BUILDING loans—Immediate action. MARTIN, 702 Story Bldg. Pico 2849.

$1000 TO $25,000 to loan, all or part, city or country. Money waiting. 65391.

TO LOAN—MONEY.

Real Estate and Improvements.

WE HAVE MONEY TO LOAN—
7% for building purposes. 8% and 7% improved property. Also, we have funds for irrigation, mining and engineering developments. Consult us before making your loan and become a regular client.
FRANK MELINE COMPANY,
Mr. Seward.
Wilshire at Vermont. Wil. 1464.

MONEY TO LOAN—We are prepared to make any good first mortgage loan up to $50,000. Also ready money for second mortgages and trust deeds. For results, see
MR. KING, with
THE HOWARD & BUTTERBAUGH LAND COMPANY,
517 Hollingsworth Bldg. Phone 13007.

MONEY TO LOAN—
7 per cent.
On real estate security.
Principals solicited.
AUSTIN-MURPHY CO., Colorado 28,
41-43 E. Green St., Pasadena.
725 Marsh-Strong Bldg., Los Angeles.

RESIDENCES, APARTMENTS, FLATS— In sums of $1000 and up. Building Loans. Interest 7 and 8 per cent. CONSOLIDATED MORTGAGE COMPANY, 420 Washington Bldg. Phone Pico [illegible].

TO LOAN—Money at 6 per cent on residences only, in amounts of $2000 to $7500, repayable in 10 years or before. HODEN & DEWAR, Loan Dept., Suite 608-624 MERCHANTS' NAT. BANK BLDG.

HAVE $20,000 to loan on country property. This money available Jan. 1st. Must be A-1 improved ranch. MR. KASS, 606 Van Nuys Bldg., 65556.

PRIVATE Money 6 and 7 per cent on city, country or building loans. LOCK HART & SON, 731 H. W. Hellman Bldg. 12779.

TO LOAN—Will furnish you money and do your building, $6000 to $10,000 loans, private money, 7 per cent int. First mtge. Address TT, box 584, TIMES BRANCH.

TO LOAN—WE HAVE QUICK MONEY FOR RESIDENCE LOANS. OWNERS ONLY. $1000 TO $10,000. LOWEST RATES. BDWY. 555. INMAN, 229 UNION OIL.

OUR own money, amounts $1000 to $25,000, to loan on farm lands anywhere in California. Particulars, GABRIEL HINES, 209 Post st., San Francisco.

TO LOAN—$1500 TO $25,000. Bungalows, Flats and Business Property. Will buy trust deeds. Money for seconds. 14959. F. R. Evarts, 606 Van Nuys Bldg.

PRIVATE parties will finance and build an apartment-house or bungalow court for owner of good clear lot. Address box 448, TIMES BRANCH.

WE CONTROL PRIVATE FUNDS And know of all available money.
F. A. PATTEE CO.,
1211 Hollingsworth Bldg. 66485.

WE specialize in West Side loans from $2500 to $4000. Can handle 12 or 15 applications at once. Call VICTOR GIRARD CO., 224 H. W. Hellman Bldg. 10521.

SPECIAL lot of money on hand for building loans; any amount. R. B. MARLEY, 6651 Holly. Blvd. 579060.

$500 TO $30,000 to loan, lowest rates, city or country, money waiting. R. W. MOYER, 511 Title Ins. Bldg. Main 1511.

6 TO 7 MONEY, city, ranches, E. L. Brenneman Co., 319 Baker-Detwiler Bldg. Hugh K. Walker, Jr., S. Rhea Earnest. 14757.

Money on Salaries, Collaterals.

FURNITURE LOANS—
Have reliable company who will make loans on furniture, pianos, Victrolas, automobiles placed in my storage warehouse.
HARVEY VAN AND STORAGE,
850 S. Figueroa st. Phone 61158.

QUICK money to people steadily employed. 403 HAAS BLDG., 7th and Broadway.

Money on Diamonds, Etc.

DIAMONDS, JEWELRY—LIBERAL LOANS. Old and Reliable. No Misrepresenting. Diamonds are safe left with us. DIAMONDS bought and sold. Lowest rates legal interest very low, 14 years same bldg. REFERENCES—any bank or jewelry firm.
KUSEL LOAN CO.,
806-7 Stimson Bldg., 3rd & Spring. 63203.

LOANS ON
DIAMONDS AND JEWELRY,
ALSO ON LIBERTY BONDS,
FURS, WATCHES, SILVERWARE,
AT LOW RATE OF INTEREST.
BUSINESS STRICTLY CONFIDENTIAL.
OLD RELIABLE.
PROVIDENT LOAN ASSN.
605 CHAPMAN BLDG. PHONE 12102.

MONEY TO LOAN ON DIAMONDS, WATCHES, JEWELRY. LOWEST RATES. PRIVATE, RESPONSIBLE, EST. 22 YRS. A. B. COHN & BRO., ROOM 505 NEW PANTAGES BLDG., COR. 7TH AND HILL STS. BANK REFERENCES. PHONE 62609.

MONEY TO LOAN on diamonds, jewelry, furs, oriental rugs and other personal property. Confidential, private, confidential. References: Leading banks and jewelers. LOWEST RATES. ESTABLISHED 1903. MARKWELL & COMPANY, 300 CITIZENS' NAT. BANK BLDG.

LIBERAL LOANS ON DIAMONDS, LIBERTY BONDS. All loans kept in bank safety vaults. ASK YOUR BANKER ABOUT THE PROVIDENT PLEDGE LOAN CO. 331 Union Oil Bldg., cor. 7th and Spring.

Money on Automobiles.

WE loan money on automobiles.
Finance private sales.
Purchase auto contracts from individuals and dealers.
Rewrite contracts to reduce payments.
O. S. DONALDSON INV. COMPANY,
152-158 W. Pico st. Phone 13966.

AUTOMOBILE LOANS.
We loan you money on your automobile or rewrite your contract in case you want to lower your monthly payments. Our rates are reasonable, and loans are made without delay.
L. L. BAXTER,
1020 S. Flower st. Phone 62075.

LOANS made as you receive your money in 15 minutes. Insurance $3.50 per $100 for 6 months. No other charge except insurance and we give yours if you have it. We don't ask for collision insurance. J. MIDDLECOFF, 835 S. Main. 10604.

INDIVIDUAL AUTO LOANS.
NO RED TAPE—NO DELAY.
NO COMMISSION OR BROKERAGE.
Your business strictly confidential.
$2.50 for 6 mos.' interest for each $100. Your own ins. accepted, if it covers loan. EVERETT E. SHIPP. 1333 S. MAIN.

AUTOMOBILE LOANS.
EASY TERMS. QUICK ACTION.
A. I. LASKER CORPORATION,
9th and Main. 319 Marsh-Strong Bldg.

LOANS to auto owners; interest $3.50 per $100 for 6 mos.; no other charge except insurance. You keep your car. All confidential. C. E. IRWIN, 1216-1218 S. Olive.

PRIVATE LOANS ON AUTOS—
Lease contract payments reduced. Deals between private parties financed. Delinquents aided. KIRBY, 4863 S. Figueroa.

AUTO LOANS QUICKLY MADE.
I HAVE MONEY TO LOAN ON AUTOS TO PRIVATE OWNERS.
CHAS. H. THOMPSON, 224 W. 12TH.

AUTO LOANS in 5 minutes. Lease contracts refinanced. Payments reduced. Ten months. HALL, 126 W. Pico.

AUTO LOANS—Reasonable rates, no commissions. CRITES, 6250 Hollywood blvd.

H. B. DROLLINGER—
Auto financing. 1301 S. MAIN.

MONEY WANTED. Real Estate and Collaterals.

WANTED—
LIST YOUR MONEY WITH US.
We get the best in Hollywood and Wilshire districts or 1st mortgage money. Can place from $1000 to $100,000. Try us once and you will be a regular client.
FRANK MELINE COMPANY,
Mr. Seward.
Wilshire at Vermont. Wil. 1464.

WANTED — $8000 first mortgage loan on close-in 2-story frame apartment-house. Lot alone valued $15,000. Building insured for $10,000. This property is located west side in direct line of growth of city. An absolutely safe loan, which we recommend. Quick action desired. For particulars, principals or agents, call Mr. Bacon or Mr. Brufat.
AVERILL-WEYMOUTH CO., INC.,
725 S. Olive st. Realtors. Broadway 8043.

WANTED—First mortgage loan of $2500, 3 years, 8 per cent, on two new brick-front stores in fine suburban business district, close to Corina car line (Ramona Park). Property worth $6000. Income value $80 a month. This is a first-class loan, but will pay $100 bonus. THOMAS BERRY, 2000 S. Garfield ave., Alhambra. Phone Alhambra 458.

WANTED—$2000, $8000, $8500, $12,000, $13,000 at 8 per cent. No agents. Short time and long time loans. Security is first mortgage on brand new improved properties.
J. M. CLOSE,
66780. 716 Chas. C. Chapman Bldg. 12737.

WANTED—Money. Party to finance experienced builders, small houses, Hollywood. Quick turnover. Have equity corner lot, cash. Open for liberal proposition. Call HOLLY 5775.

WANTED—$1000, also $2000, on first mortgages at 8 per cent; new modern bungalows, worth over 2½ times amount of loan; owners' homes. CHAS. L. HUBBARD CO., 331 Secur. Bldg. Phone 60898.

WANTED—$2000 for 3 years, 8 per cent, on new 5-room colonial; hwd. floors throughout; large lot; value $5000. Gilt-edge. Call MR. WILCOX, 234 H. W. Hellman Bldg., 10521.

WANTED—WE HAVE SPECIALIZED—On real estate loans for many years in this locality; we know values and opportunities. F. A. PATTEE CO., 1211 Hollingsworth Bldg. 66485.

WANTED—$2500 for 3 years, 8 per cent, nearly new 6-room bungalow, garage, 50-ft. lot, West Adams district. Value $7000. Gilt edge. Call MR. WILCOX, 234 H. W. Hellman Bldg. 10521.

WANTED—$3500 to $4000 on 2 bungalows, 1235-1237 HYPERION AVE., 3 to 5 years. 8 per cent. Phone owner, PICO 4624.

WANTED—$15,000, 3 yrs., 7 per cent. N.W. cor. 17th and Hill. Value about $50,000. Wil. 4472. J. B. ALTHOUSE CO., 315 S. Western. Courtesy to agents.

WANTED—$500 loan for 6 months, pay high interest. Address J, box 396, TIMES BRANCH.

MONEY WANTED. Real Estate and Collaterals.

WANTED—MONEY, 12 PER CENT.
I SPECIALIZE
IN HIGH-GRADE AUTO CONTRACTS
INSURED AGAINST LOSS.
Not a dollar of delinquent int. or principal for any clients on my books. Interest collected and remitted through our office. No care, no bother. An ideal investment. If you have $500 to $50,000 to loan and want big returns with ABSOLUTE SAFETY, try us once, and you will always be a regular client.
C. B. STEDDOM. Phone 63274.
801 Hibernian Bldg. Fourth and Spring.

WANTED—
Former banker and president of an eastern trust company is now actively engaged in the investment of funds for individuals and estates, mainly in first mortgages in California, where these investments are not taxable; 10 years experience in Los Angeles; not a dollar of delinquent interest or principal for any client on my books today after 10 years' business. An interview solicited.
YOU WILL LIKE MY PLAN.
F. M. RUBLEE,
1123-5 Black Bldg. 63288.

WANTED—To discount Mortgages, 8 per cent, first mtg. $1250 to $4000; 40 per cent valuation on owners' homes. BUILDERS FINANCE ASSN. 412 Laughlin Bldg. 63056.

WANTED—$2000, 3 years, 7 per cent, first mortgage security on income property. Principals only. HOLLYWOOD 3801.

WANTED—Money, 8 pct. Hollywood. R. B. MARLEY, 6651 Holly. Blvd. 579060.

MORTGAGES, TRUST DEEDS.

FOR SALE—
FIRST MORTGAGES.
$2000 TO $4000.
For sale to private investors, first mortgages on new homes in Angeles Mesa, "the highlands of the southwest." These mortgages are less than 40 per cent of the selling price of our homes, and range from $2000 to $4000 each, interest at 7 per cent, payable quarterly, and are guaranteed by this million-dollar company.
ANGELES MESA LAND CO.,
W. P. Jeffries, Pres.
Owners and builders.
612 New Pantages Bldg.,
7th and Hill sts.
Phones:
60015. 11234.
Ask for Mr. Keonce,
Mgr. Mortgage Dept.

WANTED—Are you tired of waiting? We will buy your real estate contracts, mortgages, trust deeds. The House of Quick Service.
FRIENDLY & FYBUSH.
1004 Van Nuys Bldg.

FOR SALE — Four gilt-edged mortgages, $1500 to $1650, on city residence properties. MR. MUNRO, with LEIGH BANCROFT, 707 L. A. Trust and Savings Bldg. Pico 162.

WANTED—We will buy your trust deeds, contracts, etc. Our own funds, quick action, no delay, no escrow necessary. KASS & RUBEN, 606 Van Nuys Bldg. 65556.

FOR SALE—I have a client owning mortgages in Iowa, Nebraska and South Dakota. Will sell at liberal discount. LEON E. GOODKIND & CO., 501 Markwell Bldg., Long Beach, Cal.

FOR SALE—20 PER CENT DISCOUNT. $1300 trust deed, payable $35 monthly and interest. New bungalow, just sold. OWNER, 831 Security Bldg. Phone 60898.

I BUY mortgages, trust deeds and contracts; my own funds, money at once. CHARLES O. NOURSE, suite 315 Title Insurance Bldg. Corner Fifth and Spring. Ph. Pico 2804.

FOR SALE—5 PER CENT DISCOUNT. $1000 first mortgage on new bungalow worth $3000. OWNER, 832 Security Bldg.

WANTED — Trust deeds, mortgages purchased. Quick action. HUMMELSTEIN, 227 W. 7th st.

FOR SALE—House contract with $1740, for $1500, payable $25 monthly, 7%. Address owner, 1670 E. 29TH, or phone South 897.

WANTED—2nd trust deeds, contracts, etc., at current discounts. HOWARD F. SHEPHERD, 626 Washington Bldg. Main 466.

STOCKS AND BONDS.

GARNER & CO., Mercantile Place, are always ready to buy or sell marketable stocks or bonds, including U. S. Govt. and foreign issues. Phone PICO 98.

MINES AND MINING.

FOR SALE—
Steatite Deposit.
Immense quantity, 2½ miles from R.R. Cash or terms. Address W. E. SPEER, Montecito, Cal.

HOTELS, ROOMING-HOUSES— For Sale, Exchange, Lease, Wanted.

For Sale.

FOR SALE—
LOOK, LISTEN, READ.
12 rooms furnished, rugs and furniture in good condition. Rent $50. Good lease. Net income $150. Price $2200, $1700 will handle. Fine neighborhood, close to Figueroa. Call 535 W. 9TH ST. or phone Broadway 246.

FOR SALE—Lease and furniture, 45 rooms, commercial hotel; garage and sample rooms. Thriving city of 7500 people, 37 miles from Los Angeles. Illness demands quick deal. $6000 will handle. Address R, box 201, TIMES OFFICE.

FOR SALE—Lease and furniture 45 rooms, commercial hotel; garage and sample rooms, thriving city of 7500 people, 37 miles from Los Angeles; illness demands quick deal; $6000 will handle. Address R, box 201, TIMES OFFICE.

FOR SALE—My complete furnishings 10-room residence, garage, 7 bedrooms, arranged for income, well furnished, comfortable house, W. Adams district. Lease. WEST 5087.

FOR SALE—6 rooms and sleeping porch, elegant furniture; clearing $100 monthly. Price $600. Biggest snap in town. Rent $65. Call 208 DELTA BLDG., 426 Spring.

FOR SALE—30-room hotel, close in, west side, bargain; owner leaving city, this is a money-maker; deal with owner. Address O, box 147, TIMES OFFICE.

FOR SALE—38 rooms of fine furniture, clearing $400 monthly; price $6400, only $3400 down, bal. $200 per mo. Rent $100. Call 208 DELTA BLDG., 426 Spring.

FOR SALE—10 rooms, beautiful furniture, garage, 2-year lease, $1250. Must be sold at once. 2379 W. 21ST ST.

FOR SALE—See J. B. TANNER for bargains in hotels, apartments, rooming-houses. 675 I. W. Hellman Bldg. 12986.

FOR SALE—6-room flat, 1 year's lease, $1100 cash; income $125. Owner, 1111 W. 6TH ST.

BUSINESS INVESTMENTS—

ARE YOU interested in an investment that will double your money; that will pay you large dividends over a long period of years? Are you interested in an investment that is backed by the wealth of the San Joaquin Valley? We have the finest opportunity to offer you that is now before the people of this State. The details of this matter and the possibilities for profits, coupled with absolute security, will astonish you. Can we not give you the full particulars in this matter? It is a highly profitable enterprise, yet so safe that bankers are investing their personal funds in it. For further information, address T. T. CRITTENDEN, 3425 Mission Road, Los Angeles.

HAVE you office experience and $6000 to invest with your time, can show you high-grade business proposition which will produce minimum of $15,000 net yearly for you. Your money secured and handled by yourself. Address J, box 404, TIMES BRANCH.

EXPERIENCED big-game hunter is desirous of meeting party with $5000 to take half interest in sportsman's guide bureau. Party can handle own money. Handsome returns. Unlimited references. 721 L. A. STOCK EXCHANGE BLDG. Ph. Bdwy. 853.

HAVE property on SIGNAL HILL, a few feet from Shell Co.'s producing wells. Want capital to organize and drill well. Must have quick action. Address O, box 243, TIMES OFFICE.

WANTED—$5000 or more to invest in lumber business. Offer executive position. Address H, box 372, TIMES BRANCH.

IF YOU POSSESS $10,000 you can make it earn $60,000 annually.
See A. S. GRAHAM, 803 Title Ins. Bldg.

BUSINESS CHANCES.

Miscellaneous.

WANTED—Good, live, clean-cut business man to open branch office and manage salesmen. $3500 required. Handle your own money. Patent article, used and recommended by Ford authorized dealers, garages and repair shops. Business waiting. Close investigation invited. Address T, box 91, TIMES OFFICE.

ALL or part of my stock (up to $50,000) in incorporated manufacturing business supplying materials to building contractors in Los Angeles county; much business ahead; good profits; excellent dividend record. Address R, box 31, TIMES OFFICE.

CAN show splendid income on investment of $6000; every dollar expended by you to enlarge business, change in personnel of firm January 1. Confidential. Address J, box 405, TIMES BRANCH.

FOR SALE — Want young lady invest $1000; will make her $300 month. Partnership office business. Address TT, box 329, TIMES BRANCH.

RESTAURANT and cafe, only $3400. Clearing $500 mo., long lease at $40; seating 40; finely equipped, worth $5000. CO-OPERATIVE, 515 Hibernian Bldg.

FOR SALE — SHOWCASES, SODA FOUNTAINS, NEW AND 2ND-HAND. WEBER SHOW CASE & FIXTURE CO., 210-220 E. LOS ANGELES ST. MAIN 9184.

FOR SALE—½ interest in going furniture factory, $2500. 324 EAST 17TH, Long Beach. Inquire for M. Jefferson.

WANTED—Stock salesmen or women for industrial plant. 313 COULTER BLDG., 10 a.m.

$5000 WILL handle newspaper and printing business, doing $2000 monthly. Box 65, BREA, Orange Co., Cal.

FOR SALE—Naval outfitting store, splendid location. Address 125 W. BROADWAY, San Diego.

BUSINESS CHANCES.

Miscellaneous.

LIGHT BUSINESS—
Young man of some business or office ability, to assist manager of well-known investment concern. Experience not necessary. Duties light, congenial and easily learned. $400 required. Fully secured. If $40 weekly, a division of big profits and an interest in your own business interests you, get details at 609 LAUGHLIN BUILDING, 315 South Broadway.

FOR CONFIDENTIAL REASONS WELL-ESTABLISHED OPTICAL BUSINESS, FINELY LOCATED IN NEIGHBORING CITY, WILL BE OFFERED FOR SALE AT A BARGAIN. FOR FULL PARTICULARS SEE S. P. CHASE, 729 HIGGINS BLDG.

SNAP BUY—
LARGE BRICK AND CEMENT GARAGE.
Garage and oil station doing good business, splendid location for Ford agency. This is one of the best buys in Los Angeles. Will double in value next two years. $10,000 will handle. Might sell garage business separate.
SEE OWNER,
1029 GLENDALE BOULEVARD.

I OWN a proposition that is making good money now. Growing too fast for me. Want good, clean-cut business man or man for sale end, to buy ½ interest and incorporate. Patent article, used and recommended by authorized Ford dealers. Behind in orders all the time. Want $10,000 ½ interest. Arrange for interview. Address T, box 90, TIMES OFFICE.

GENERAL MERCHANDISE BUSINESS, FIXTURES AND BUILDING FOR SALE OR EXCHANGE, ALL CLEAR. IDEAL CLIMATE, PRETTY TOWN, ELEVATION 3400 FEET. WILL ACCEPT GOOD GROVE OR OTHER LOCAL OR EASTERN REAL ESTATE. GIVE FULL PARTICULARS. WILLIAM LESLIE, CLIFTON, ARIZ.

FOR SALE—2 long leases on Spring st., between Seventh and Ninth; will take $25,000 to handle either one; will show big income next few years. Consult Mr. Whitney,
ROBERT MARSH & CO.,
200 Marsh-Strong Bldg.
Phone 10119.

FOR SALE—
$12,000 DAD here is a business $2800 CASH for your son, make him CASH independent, complete service business station, corner lot included, pay for the balance from income. For full information call 4710 S. Vermont ave. Phone 28196. Evening, VERMONT 2881 or 683.

HAVE opportunity for man having pipe-fitting experience to take half partnership in branch yard of well-known pipe company, established many years. Small investment required. Must have experience and ability. Call 513½ EAST 7TH ST. Bdwy. 2754.

WANTED—Party who desires to take active part in well established mfg. plant in city. $20,000, in four quarterly payments required. Exceptional opportunity for the right party. Established, going business manufacturing standard product. 313 COULTER BLDG., 213 S. Bdwy.

FOR SALE—Magazine, candy and home town paper stand, located in the lobby of one of the busiest buildings in the city, doing $40 a day business; 5 year lease. Rent $20. Price $2000 cash. Address R, box 218, TIMES OFFICE.

DRESSMAKERS' opportunity. Established workshop, 2 living-rooms in connection; electricity and phone furnished. No investment required. Rent $55 month. Well furnished, $25 to $50 week. Best location in city. Apply DUBE, 734 W. 7th st.

SOUTH AMERICAN OPPORTUNITY.
Any one going to South America or desiring to go, will do well to see us. Have bona fide excellent business for you; will net a permanent income; only small capital required. Address T, box 182, TIMES OFFICE.

WE have the U. S. distributing of a new auto accessory. We want men from $200 up to handle agencies in counties or States. 3 ways to make money. BAKER & SMITH, 213 W. 9th.

AUTO, truck and trailer at a genuine bargain; good, steady work with weekly pay good with big outfit; an opportunity for right party. $1850, cash bal. terms. See MR. WHITE, 1327 E. 9th st.

FOR SALE—Owned cleaning and hat works, new and second-hand clothing. Bargain if taken at once. CHARLIE W. LLOYD, 119 E. 9th.

BOOKSHOP lunch, cafeteria space, only $350, including 6 months rent. Some snap. WEBER, 515 Hibernian Bldg.

DO YOU want your money to earn better than 12 per cent with absolute safety? Address T, box 112, TIMES OFFICE.

TO LET—Room for manufacturing and use of machine shop. 323 ALISO.

Business—Classified.

AUTO PAINT PARTNERSHIP, $500 WILL HANDLE ½ INTEREST. EXPERT AUTO PAINTER NEEDS TRUSTWORTHY PARTNER TO LEARN TRADE. OLD-ESTABLISHED BUSINESS WITH SHOP FULL OF WORK ALL THE TIME. EXPERIENCE NOT NECESSARY IF WILLING WORKER AND SATISFIED WITH $45 A WEEK TO START AND ONE-HALF PROFITS. CALL 712 H. W. HELLMAN BLDG., 4TH AND SPRING.

AUTO PAINT PARTNER—$250.
I'LL PAY A GOOD, HONEST WORKER $40 WEEK AND HALF MY PROFITS. I'VE GOT WORK PILED UP AHEAD AND CAN'T DEPEND ON HIRED HELP. HANDY SHOP, DOWNTOWN, CLEAN, FINE EQUIPMENT. MUST BE A WORKER WILLING TO LEARN THE BUSINESS. 1110 STOCK EX. BLDG., 639 S. SPRING.

AUTO PAINT SHOP. THE WHOLE SHOP for only $125; practically giving it away; you can make that money back in two weeks; room for 8 to 10 cars; a brick building, have lease. Call between 12 and 1 only. If you mean business. 610 N. MAIN.

AUTO PAINT SHOP; THE WHOLE SHOP for only $125; practically giving it away; you can make that money back in two weeks; room for 8 to 10 cars; a brick building, have lease. Call Friday between 12 and 1 only. If you mean business. 610 N. MAIN.

AUTO PARK—SNAP, $850.
Buy now, get big business. Money back short time. Close-in park. Rent $50. Lease. Making good money. 528 LAUGHLIN BLDG., 315 S. Broadway.

AUTO PARKS.
Net Income $500 Mo. Price $3000.
126 W. 5TH. (UPSTAIRS.)

AUTO REPAIR PARTNERSHIP OFFERED IN ONE OF THE BEST SMALL REPAIR SHOPS IN LOS ANGELES. AM OVERCROWDED WITH WORK AND CANNOT DEPEND ON HELP. WANT MAN WHO IS WILLING WORKER AND HE NEED NOT BE EXPERIENCED, AS I WILL TEACH HIM THE TRADE AND GIVE HIM $40 A WEEK AND SPLIT PROFITS FIFTY-FIFTY. ALL I REQUIRE IS THAT HE BE WILLING AND HONEST. $500 BUYS AN UNDIVIDED ½ INTEREST. 712 H. W. HELLMAN BLDG., 4TH AND SPRING.

AUTO REPAIR PARTNER—$250.
I WANT AN HONEST, HARD WORKING MAN AS PARTNER. I'VE GOT MORE WORK THAN I CAN HANDLE. FINE DOWNTOWN LOCATION, FULL EQUIPMENT. I'LL TEACH REAL WORKER THE BUSINESS AND PAY $40 WEEK AND GIVE HALF THE PROFITS. 1110 STOCK EX. BLDG., 639 S. SPRING.

AUTO repair shop, power mach., accessories, good lease. $1200 equip. Worth price. Partners disagree. 1382 W. WASHINGTON.

BARBER shop, A-1 fixtures. Best black stand, finest location, suburbs, sacrifice $2000. 20 months' lease, almost free rent. Address R, box 201, TIMES OFFICE.

BATH and massage, established 6 years. Women only. Best location; fine following. Address R, box 166, TIMES OFFICE.

BOX lunch business, good location, opposite Walnut Growers' building with over 700 girls working; must sell, $200 for quick sale. 1907 E. SEVENTH ST.

CAFE in prosperous near-by city, with big pay roll. Will give trial and prove $1000 monthly profit. This place is newly equipped and occupies a new brick bldg. at reasonable rent. Long lease. $6000, terms. EDWARD D. SILENT & CO., 725 S. Hill.

CAFETERIA restaurant, nice business, good location, rent only $35. See it. 910 W. SIXTH ST.

CIGAR stand, downtown location, clearing $300 monthly; price $1200; only $800 down, bal. $50 mo. Suitable for lady or man. Call 208 DELTA BLDG., 426 Spring.

CIGAR stand in large hotel, doing around $35 day. Rent $15 mo. Good man can increase sales. A pick-up at $500. LANG, 519 Chapman Bldg.

CONFECTIONERY, restaurant, netting $500 month. Same owner for 4 years. Best transfer corner in city. Owner leaving this country, must sell. Good lease, cheap rent. See OWNER, 1208 W. JEFFERSON. Also Yellow Taxi Depot.

CONFECTIONERY, cigars, $650 cash. Beautiful fountain, candy, cigar cases, booths, cash register, etc. Partly furnished living-room. Low rent, lease. CO-OPERATIVE, 515 Hibernian Bldg.

CONFECTIONERY, downtown location, clearing $300 monthly, price $600; only $350 down, bal. $30 mo. Suitable for lady or man. Call 208 DELTA BLDG., 426 Spring.

FEED and fuel store for sale at 3811 CENTRAL AVE. 298862.

FLORIST SHOP for sale. Very reasonable. Best location in city. Established 10 years, going good business. 2 upstairs rooms. 839 W. 7TH STREET.

FRUIT stand for sale in well established meat market. Owner must leave city. Call at 2116 W. JEFFERSON.

FRUIT and veg. store, lease, close in, S.W. Can add groc. stock. $1000, terms. 634 SAN FERNANDO BLDG. 4th and Main.

GARAGE SPECIAL.
$7000 buys big storage garage with fully equipped machine shop, 2 drill presses, 18-in. lathe, tow car, etc. Stalls for 70 cars. Located corner of two well-known boulevards on west side. Class A building. Get all details from
RICH, THE GARAGE MAN,
507 Chamber of Commerce Bldg.

GARAGE for sale. A good paying garage on Old Trails Highway and Bear Valley points. Big tourist trade. Prosperous community. Have other interests, so will sell. Come, or address HESPERIA GARAGE, Hesperia, Cal.

BUSINESS CHANCES.

Business—Classified.

GARAGE, OIL STATION, REPAIRS $3800. BIG TANKS, VISIBLE PUMP, CLASS A BRICK BLDG., 5-YR. LEASE, 40-CAR STORAGE, ACCESSORIES, 2 MECHANICS, HEART OF CITY; CLEARS $600 MO. A SNAP PRESENT. 1110 STOCK EX. BLDG., 639 S. SPRING.

GARAGE—½ INTEREST.
Partner must sell interest in large downtown garage. Monthly profit around $1000; 10-yr. lease, low rent, 60-car space. Priced right. Inexperienced man accepted. 528 LAUGHLIN BLDG., 315 S. Broadway.

GARAGE and sales agency for sale or exchange. Good suburban town. Inventory about $15,000. Clearing $700 per month. Want improved farm, prefer Imperial. VINTON, 521 Pacific Mutual Bldg. Pico 298.

GARAGE AND REP. SHOP $4500.
On very busy street, 5-yr. lease, $150 mo. Working 3 men, 30-car storage. A bargain, will go quick. 627 TITLE INS. BLDG., 5th and Spring.

GROCERY, new and pretty place, living-rooms, lease, cheap rent; goods at invoice; fixtures at less than half value if sold by Saturday. This is a genuine Xmas gift for some one; if you are interested come quick. Owner, 2520 W. ADAMS.

GROCERY AND MARKET IN APT. HOUSE section, west side; doing $100 daily. No credit, no delivery. Stock will invoice about $2000. Fixtures at ½ their cost. Will consider real estate. EDWARD D. SILENT & CO., 725 S. Hill.

GROCERY—$65 to $85 daily—
Cash and carry, $20 rent, with lease. Corner location, high-class equipment, clean stock. Priced low, $850 and invoice. CO-OPERATIVE, 515 Hibernian Bldg.

GROCERY, busy location, west side, clearing $200 monthly; price $1050. Nice living-rooms. Will give trial. Big snap. Rent $25. Call 208 DELTA BLDG., 426 Spring.

GROCERY must be sold, come at once. You will get a bargain. See owner, 1809 W. WASHINGTON. Phone West 7981.

GROCERY STORE, BUSINESS $1000 WEEK. Big stock, small rent on old lease. Cash only. Absolutely no brokers. WIL. 3265.

HOTEL—35 rooms, beach city, new building, electric accessories; low rent; low price, account dull season. Address R, box 200, TIMES OFFICE.

LUNCH wagon, busy corner, close in, clearing $200 monthly. Price $400, easy terms. Make offer. Will give trial. Rent $3. Cal 208 DELTA BLDG., 426 Spring.

MANF.—Auto truck—delivery bodies, and wood-working plant, established and doing nice business. This is a going concern and shows a good income. Machinery and equipment the best. Brick building with 5-year lease, in good section of town. Price $3200. Address owner, O, box 188, TIMES OFFICE.

MEAT market, best proposition in Hollywood. Equipped, with lease; 3-block shop. Free test, will pay you to look into it. For particulars PHONE 579126.

MILLINERY and ready-to-wear goods stock and fine location, with lease, at reasonable rental; also small stock of jewelry, some items, that can be included in the purchase or be moved to other quarters. See W. H. RAMSEY, 229 E. San Fernando Bldg., Burbank, Cal.

MORNING NEWSPAPER route for sale, located in one of best sections of city. Good income. Must act at once. Address R, box 40, TIMES OFFICE.

MOTION PICTURE STUDIO complete, for sale or lease, in Culver City. Now available. Wonderful location. See M. S. SMITH, 508 Story Bldg.

OIL station, $20 a day income, good location and lease; for quick action call 220 W. AVE. 58, Garv. 1303.

OPTICAL shop, out of town, good opening for right party. Inquire E. W. REYNOLDS CO., 300 Metropolitan Bldg.

PHOTO STUDIO AND ART SHOP; good business in kodak and commercial work; pictures and picture framing; good location, cheap rent, bargain. Call 219 E. BROADWAY, Glendale.

PLANING mill for sale, consider partner with thorough knowledge of business. Address R, box 217, TIMES OFFICE.

PLUMBING shop for sale; well established; best location in southwest part of the city; will sell at a price or invoice stock. Call at 5822 S. VERMONT, corner 58TH ST.

POOLROOM for sale with 4 to 12 tables; gives $500 to $1200 clear month; with cigar stands, barber shops, soft drinks and confectionery stands. Bargain. A. G. BELLOS, 641 San Fernando Bldg.

RESTAURANT, for sale, clearing over $500 a month and business getting better; good location with seating capacity of 40; pie shop in connection; thoroughly equipped. Bargain, by owner. Going back east. 868 S. FIGUEROA.

RESTAURANT and cigar stand for sale, $1800; good location, average daily income $50; would take Los Angeles lots or home in trade. Owner, GAMP, 829 W. Broadway, San Diego.

RESTAURANT, busy location, clearing $300 monthly. Price $1250, only $750 down, bal. $25 mo., fine for lady or man. Cheap rent. Call 208 DELTA BLDG., 426 Spring.

RESTAURANT—Sacrifice, clearing $100 wk. Lease, living-room. Near Dental College and Exp. Park. Closed Sunday. 3716 S. FIGUEROA.

RESTAURANT for sale by owner. Doing good business in a lively town. Excellent proposition for right party. Investigate this. Good lease. 139 5TH ST., Oxnard, Cal.

RESTAURANT, $125 daily receipts, clears $55 daily; seats 45; lease; $3000 handles; cheapest and nicest location in Los Angeles. SHELDON & CO., 601 Hibernian Bldg.

RESTAURANT, seats 60, in very busy location, clearing $300 monthly. Price $1850. Only $1250 down, beer on draught. Rent $25. Call 208 DELTA BLDG., 426 Spring.

SERVICE station, complete, one of best on W. Washington. Long lease. VER. 45119.

STORE lease, fixtures and stock for cash. Sacrifice. 105 W. 7TH ST.

STORE for barber, beauty parlor, bakery, hdwe., cheap rent. 4412 MELROSE AVE.

TIRE and vulcanizing business. Fine location. Will sell 20% below cost inventory. Must sell; leaving city. ARLINGTON TIRE CO., 2529 W. Washington. West 780.

TRUCK BODY and Trailer Factory, old established bus., clearing $6000 yearly. 5-year lease, brick building, modern mach. Dodge truck; extra building included. Price $3700. CO-OPERATIVE SALES, 515 Hibernian Bldg.

VULCANIZING equipment, air compressor, buffer, complete outfit. 1917 W. NINTH ST. 53058.

WHOLE, bakery, liv.-rm., best location in Anaheim, Long Beach, 4-yr. lease, $75 mo. Address R, box 232, TIMES OFFICE.

PARTNERS—Wanted.

WANTED—PARTNER. The advertiser is seeking a party of one or more to furnish the capital to secure a plant, equip and manufacture in Los Angeles an extension measuring rule. Pat. Sept., 1921. The new features embodied in this invention will appeal to all draughtsmen, engineers, mechanics, where accuracy is demanded. The strictest investigation is invited. Triflers ignored. Address R, box 319, TIMES OFFICE.

WANTED—Partner for high class vaudeville sketch, standard big time act. Plays year around. Parts 2 small bits, policeman and butler. Experience not necessary. Must be willing to go abroad. Salary $50 per week and transportation. Capital necessary, $900. Big commission on investment. Address MR. B., Room 424 Continental Hotel, L. A.

WANTED—Partner to assist us in supplying a product the demand for which is far in excess of the supply. Over 300 per cent yearly profit can be realized on investment of $10,000 thru ownership of 1-3 interest. If you mean business you may take active or silent part with us. Give phone number. Address R, box 229, TIMES OFFICE.

WANTED—Partner with $3000 in large poultry hatchery, have plant and equipment and orders for 30,000 baby chicks, can sell 150,000 more next 30 days at price to net 10 cents each. Address R, box 98, TIMES OFFICE.

WANTED — Partner to take interest in first-class musical comedy production, handle box office receipts and act as treasurer; fully guaranteed. Only $500 required. Give phone number. Address J, box 407, TIMES BRANCH.

WANTED—I have U. S. distributing for 3 new auto accessories. Something entirely new. Want partner from $1000 to $5000 for same. Address BOX 31, Station S, L. A.

WANTED—Partner at once. Auctioneer, real estate business. This is no fake. COL. BABCOCK, 50 S. Fair Oaks, Pasadena, Auctioneer.

WANTED—Partner with $250, equal half interest in good-paying office business, should net big results. Address T, box 181, TIMES OFFICE.

WANTED — Partner, $1000, will make $5000. Real estate security. BUSH, 319 MERCHANTS NAT. BANK BLDG.

WANTED—Partner to start real estate bus. W. Holly. 50-50. Z., 862 S. LAKE.

BUSINESS CHANCES WANTED.

WANTED—Man having bus. and executive exper., Los Angeles past 10 yrs., is seeking connection with office, commercial or mfg. bus. Can invest $5000 to $10,000. Answers solicited from principals who are interested in dealing direct with inquirer. Communications or subsequent interviews treated confidentially. Full refs. cheerfully supplied. Address H, box 445, TIMES BRANCH.

WANTED—An experienced all around cook and restaurant man wants to lease a dining-room or restaurant or will consider salary or commission, out of town preferred. Box 842, TIMES BRANCH, Long Beach.

WANTED—Young married man wishes to buy all or part meritorious business proposition up to $10,000. GLENDALE VICINITY preferred, to meet principal, address J, box 381, TIMES BRANCH.

WANTED—In or around Los Angeles, good radiator shop. Must show good profit and working two men or more. Have cash for good place. W. C. GIBBONEY, 100 N. Marguerita, Alhambra, Cal.

WANTED—ALL CLASSIFIED ADVERTISEMENTS FOR THE SUNDAY TIMES MUST BE RECEIVED BEFORE 8 P.M. SATURDAY.

WANTED—Mdse. exchange for 10-acre level garden soil, 18 miles so. Sacramento, $2500; inc. $340. Pay some cash. MR. JOHNSTON, 405 Haas Bldg. 12719.

WANTED—To buy garage with repair shop, country town pfd. 131 W. 42ND PL.

BUSINESS CHANCES WANTED.

WANTED—COMMISSION LINE, MONTANA. SALESMAN WANTS GOOD CALIFORNIA LINE, COMMISSION OR SALARY TO TAKE BACK TO MONTANA, DAKOTAS AND MINNESOTA. NONE BUT WELL-RATED OR ADVERTISED FIRMS CONSIDERED. ADDRESS G. F. CONOVER, CARE HAYWARD HOTEL.

WANTED—BUSINESS OPENINGS; FREE. CLEAN, QUICK SALES. Phone [illegible]. Representatives will call. L. A. BUSINESS EXCHANGE.

WANTED—Hardware store, about $5000. Address Louis L. Penland, Montrose, Cal.

LEGAL NOTICES.

NOTICE OF STOCKHOLDERS' MEETING OF THE STANDARD FILM LABORATORIES.

The annual meeting of the stockholders of the Standard Film Laboratories will be held at the office of said corporation, [illegible] Seward street, in the city of Los Angeles, California, on Tuesday, the 10th day of January, 1922, at 10 a.m., for the purpose of electing directors and for the transaction of such other business as may properly come before the meeting.
E. M. TOMPKINS, Secretary-Treasurer.

NOTICE—
W. J. Colopy and E. E. Ross have disposed of their interests in the [illegible] Hotel Company of Los Angeles, who have heretofore been operating the [illegible] Hotel at the corner of Fifth and Los Angeles streets, and are no longer connected with said hotel or connected with the management thereof. E. E. ROSS, W. J. COLOPY.

IN JAVA.

Things American Are Very Popular; Movies Well Liked.

In Java there are not more than a few hundred Americans who are permanent residents. Yet they and their country have had a profound influence on the island. Since 1917, when trade relations began between Java and the United States, things American have become popular. Hollander as well as "Indo" takes gracefully to American dances. A Javanese babu may hum her white baby to sleep with one of our latest ragtime melodies, while a Malay ragamuffin out in the street is whistling "Joan of Arc, Joan of Arc."

When an American film is advertised in front of a moving-picture house, the natives eagerly admire the billboards, and, when they have entered the theater, they seat themselves on the floor, on the wrong side of the screen, and cheer for little Mary or funny Charlie, while the portly Hollanders lean back in their comfortable chairs on the side we are accustomed to look from and do not applaud more loudly than the natives.

In the smallest village there is at least one American sewing machine. American kodaks and phonographs are sold in up-to-date Amercian shops, and American automobiles outnumber European cars 10 to 1.

The American in Java is easily recognized. He wears an open coat and an open smile in contrast with the Hollander's closed coat with a stiff standing collar and his generally stiff face also. The American "jollies" his servant and spoils him, socially and financially, the Dutchman asserts. He is quite ready with his "Hello!" to fellow-countrymen, even if he has not met them before. In the restaurants he drinks whisky instead of gin. He is always a booster for America and for his native city in particular, and he will say, whenever another American is starting home: "You lucky bird, I wish I could go along. Say 'Hello!' to the folks, will you?"—[John W. Prins in Asia Magazine.

WHO'S WHO?

The child, the pride of the neighborhood because of his keen intelligence, was left to play at the home of a neighbor. There was something different about this home that seemed to attract the child more than any other. Here he was amused by an elderly man, who read, played the piano, slept and and did nothing to mark him as the head of a household. His wife on the other hand carried on a successful department store where she spent twelve of the twenty-four hours.

This condition seemed quite contrary to the child's conception of domestic life. To him the duty of the head of the house was to leave after breakfast for business and return at night to dinner, while the wife was to stay at home and attend to the household duties. The child's mother returned and noticed that the child looked puzzled, but could not put his query into words. Finally he asked: "Mother, is she a he?"—[New York Sun.

Professional Interest.

"Nowadays all a man has to do to attract attention is to make some kind of fool statement and start an argument in the papers," remarked Mr. Grumpson.

"Well," said Mr. Dubwaite, "occasionally a crank can get a great deal of publicity by saying the world is flat or the moon is made of green cheese, but sometimes it happens that the only people who show any interest in him are insanity experts." — [Birmingham Age-Herald.

Costly Kisses.

"And why did you put dollar marks at the end of your love letters to the plaintiff?" asked the lawyer.

"They are kiss marks," said the unhappy defendant.

"But why use dollar marks to denote kisses?"

"You wouldn't ask me that if you knew how much they cost me."—[Birmingham Age-Herald.

Considerate.

Bobby (triumphantly:) I prayed that God would make grandma better in four days and He's done it.

Mother: Why didn't you pray to have her get better right away?

Bobby: You know things take time. — [Boston Transcript.

On the Honeymoon.

"What of the scenery on your moneymoon?"

"We weren't looking for scenery. We were looking for tunnels."—[Louisville Courier-Journal.

Lest He Forget.

She: Where is my picture?
He: I have it in my heart.
She: Ah, I see. Cold storage.—[Houston Post.

THE WEATHER
[Official Report]

LOCAL OFFICE, U. S. WEATHER BUREAU, Los Angeles, Dec. 23.—[Reported by H. B. Hersey, Meteorologist.] At 5 o'clock a.m. the barometer registered 30.03; at 5 p.m., 30.11. Thermometer for the corresponding hours showed 46 deg. and 55 deg. Relative humidity, 5 a.m., 93 per cent; 5 p.m., 77 per cent. Wind, 5 a.m., northeast, velocity 7 miles; 5 p.m., southeast, velocity 4 miles. Temperatures, highest, 57 deg.; lowest, 46 deg. Rainfall for season, 6.98 inches; last season to date, 2.93 inches. Barometer reduced to sea level.

WEATHER CONDITIONS.—The storm center which has covered the Pacific Slope for the last few days has moved slowly eastward and is now central over Eastern Utah. It caused rain or snow over the entire Pacific Slope from Canada to Mexico and across Utah, Colorado, Northern Texas and Oklahoma. The temperature rose considerably in the lake region and North Atlantic States, and snow or rain was reported quite generally over that region. In Southern California the rain was light. Partly cloudy, unsettled weather is expected in this vicinity today, with possibly occasional rain.

SUN, MOON AND TIDES.—Los Angeles, December 24, sun rises 6:56 a.m., sets 4:50 p.m. Moon rises 2:29 a.m., sets 1:43 p.m. Los Angeles Harbor, December 24, high tides, 5:29 a.m. and 6:43 p.m.; low tides, 12:35 p.m.

ORCHARD REPORTS.—Minimum and maximum temperatures from the orchards, reported yesterday to the Los Angeles office of the U. S. Weather Bureau, were as follows:

Stations—	Max.	Min.
Bonita	[illegible]	43
Calexico	[illegible]	43
Corona	[illegible]	40
El Cajon	[illegible]	[illegible]
Escondido	[illegible]	[illegible]
Los Angeles Harbor	70	58
Mt. Wilson	30	24
Newport Harbor	65	47
Pasadena	[illegible]	[illegible]
Pomona	52	36
Redlands	47	37
Riverside	52	39
Santa Barbara	59	48
San Bernardino	59	39
Santa Ana	61	41

LOCAL FORECAST.

For Los Angeles and vicinity: Probably rain Saturday.

STATE FORECAST.

SAN FRANCISCO, Dec. 23.—Weather forecast: Northern California: Rain Saturday; fresh southerly winds.

Southern California, Sacramento, Santa Clara and San Joaquin valleys: Rain Saturday; moderate southerly winds.

ARIZONA FORECAST.

PHOENIX (Ariz.) Dec. 23.—Forecast for Arizona: Fair Saturday and probably fair Sunday; slightly warmer Sunday.

COLORADO RIVER.

YUMA (Ariz.) Dec. 23.—[Exclusive Dispatch from the U. S. Reclamation Service.] Gauge height Colorado River, 16.2 feet. Discharge, Thursday, 7000 cubic feet; Friday, 6800 cubic feet.

TEMPERATURES.

	Max.	Min.		Max.	Min.
Abilene	[illegible]	[illegible]	Oklahoma	[illegible]	[illegible]
Boise	[illegible]	[illegible]	Phoenix	[illegible]	[illegible]
Boston	[illegible]	[illegible]	Pittsburg	[illegible]	[illegible]
Buffalo	[illegible]	[illegible]	Portland, Or.	[illegible]	[illegible]
Chicago	[illegible]	[illegible]	Rapid City	[illegible]	[illegible]
Denver	[illegible]	[illegible]	Red Bluff	[illegible]	[illegible]
Des Moines	[illegible]	[illegible]	Roseburg	[illegible]	[illegible]
Dodge City	[illegible]	[illegible]	Roswell	[illegible]	[illegible]
Eureka	[illegible]	[illegible]	St. Louis	[illegible]	[illegible]
Flagstaff	[illegible]	[illegible]	Minneapolis-St. Paul	12	10
Fresno	[illegible]	[illegible]	Sacramento	[illegible]	[illegible]
Galveston	[illegible]	[illegible]	Salt Lake City	[illegible]	[illegible]
Havre	[illegible]	[illegible]	San Diego	[illegible]	[illegible]
Helena	[illegible]	[illegible]	San Francisco	[illegible]	[illegible]
Huron	[illegible]	[illegible]	S. Luis Obispo	[illegible]	[illegible]
Independence	[illegible]	[illegible]	Seattle	[illegible]	[illegible]
Kamloops	[illegible]	[illegible]	Spokane	[illegible]	[illegible]
Kansas City	[illegible]	[illegible]	Tampa	[illegible]	[illegible]
Knoxville	[illegible]	[illegible]	Tonopah	[illegible]	[illegible]
Los Angeles	[illegible]	[illegible]	Tucson	[illegible]	[illegible]
Memphis	[illegible]	[illegible]	Washington	[illegible]	[illegible]
Modena	[illegible]	[illegible]	Winnemucca	[illegible]	[illegible]
Needles	[illegible]	[illegible]	Winnipeg	[illegible]	[illegible]
New Orleans	[illegible]	[illegible]	Yuma	60	44
New York	[illegible]	[illegible]			
North Head	[illegible]	[illegible]			

WHAT'S DOING TODAY.

Victory Post, American Legion, dance tonight in clubrooms, 327½ South Hill street.

Matinee and night performance of "H.M.S. Pinafore," Philharmonic Auditorium, benefit of American Legion, Post No. 8.

City Club, Chapman Building, luncheon, noon. Lloyd Darsie, Americanization secretary of the Y.M.C.A., speaks on "The Foreign Quarter in Los Angeles."

Christian Mission and Industrial Association, Christmas tree entertainment for 700 poor children, 5 p.m., Music-Art Studio Building, 233 South Broadway.

St. Paul's Pro-Cathedral choir gives concert at Alexandria and Ambassador.

Santa Clara University plays Y.M.C.A. basketball team, 8 p.m., Central Y.M.C.A. gymnasium.

Charity circus and bazaar for benefit of Children's Home Society, Melrose and Western avenues.

Exhibition of modern American, English, French and Dutch pictures, Southwest Museum, Avenue 46 and Marmion Way, afternoon.

Los Angeles Photographic Salon, Museum of History, Science and Art, Exposition Park.

THEATERS AND AMUSEMENTS.

California, Main street near Eighth—Will Rogers in "A Poor Relation;" (motion picture.)

Miller's, Main street at Ninth—"What do Men Want?" (motion picture.)

Loew's State, Broadway and Seventh—Doris May in "The Foolish Age;" (motion picture,) and vaudeville.

Mission, Broadway at Ninth—Mabel Normand in "Molly O;" (motion picture.)

Clune's Broadway, 528 South Broadway—May McAvoy in "Morals;" (motion picture.)

Superba, Broadway between Fifth and Sixth streets—Harry Carey in "The Fox;" (motion picture.)

Tally's Broadway, 833 South Broadway—Miss Dupont in "False Kisses;" (motion picture.)

Burbank, Main near Sixth street—Hi Jinks revue; musical comedy.

Symphony, Broadway at Sixth street—Clyde Cook in "The Chauffeur" and "Harold Lloyd in "I Do;" (motion pictures.)

Grauman's Rialto, Broadway between Eighth and Ninth streets — "Get-Rich-Quick Wallingford;" (motion picture.)

Grauman's Million-Dollar, Broadway at Third street—"The Little Minister;" (motion picture.)

Pantages, Seventh street at Hill—Vaudeville.

Majestic, 845 South Broadway—"The Hottentot;" (stage.)

Morosco, 744 South Broadway — "A Prince There Was;" (stage.)

Orpheum, 630 South Broadway—Vaudeville.

Hippodrome, 320 South Main—Vaudeville.

Philharmonic Auditorium—Fifth and Olive streets, "H.M.S. Pinafore," (stage.)

Kinema, Grand avenue and Seventh street—Jackie Coogan in "My Boy;" (motion picture.)

Alhambra, Hill street, between Seventh and Eighth—"Queen of Sheba;" (motion picture.)

White Sox Grounds, East Fourth and Anderson streets—Baseball, White Sox colored team and Sawyer's Veterans, 2:30 p.m.

THE CITY
AND ENVIRONS.

At City Club.

Lloyd Darsie, Americanization secretary of the local Y.M.C.A., will address the City Club at luncheon today on "The Foreign Quarter in Los Angeles."

Shows Keith Paintings.

Six Keith paintings were placed on exhibition yesterday at the Los Angeles Athletic Club. They were brought from San Francisco by Charles William Keith, son of the famous painter. Included in the exhibition are "The Golden Hour," "The Evening Hour," "The Harvest," "Meditation," "Foggy Afternoon" and "The Oaks." The last is valued at $10,000.

By Christian Mission.

The Christian Mission and Industrial Association will give a Christmas tree entertainment for 700 poor children at 5 p.m., today in the Music-Art studio building. There will be a musical program with a real Santa Claus. After the entertainment each child will receive candy, fruit, toys and stockings. At 1 p.m., at 114 North Los Angeles street, 350 baskets containing a Christmas dinner for seven people will be given to deserving families indorsed by the Social Service Commission.

JOHN KENNEDY BARTON.

[BY A. P. NIGHT WIRE.]

PHILADELPHIA, Dec. 23.—Rear Admiral John Kennedy Barton, 69, U.S.N., retired, former engineer-in-chief of the United States Navy, died today.

BUSINESS BREVITIES.
[Advertising]

The Times Branch Office, 618 South Spring street. Advertisements and subscriptions taken. Telephones Pico 700, 10391.

Salvation Army, Main 2009, needs immediately all old clothing and shoes obtainable, especially men's. Wagon will call.

Christmas music by Mrs. Whitworth, pianist, and James Walker, saxophone; concert or dance. Phone 597131.

Diamond loans. Kusel, Stimson Bg.

[Advertisement.]

SALLIE SUGGESTS FOLLOWING CHRISTMAS MENU:

IN THE MORNING.

PRESERVED FIGS WITH L. A. CREAM
CORN FLAKES
BACON
SCRAMBLED EGGS ON BEAR BREAD TOAST
CHOCOLATE MADE WITH McDONALD'S CHOCOLATE

FOR DINNER.

LOBSTER NEWBERG IN PATTI SHELLS
RIPE OLIVES CELERY STUFFED WITH L. A. CREAM CHEESE
ROAST TURKEY—YOUNG'S
MASHED POTATOES GARDEN PEAS
CANDLESTICK SALAD WITH JEVNE'S MAYONNAISE
ITALIAN FRUIT CAKE—VIGNOLO'S
PLUM PUDDING—THE FOOD SHOP
COFFEE—JEVNE'S
MINTS—THE ELITE

AT NIGHT.

L. A. COTTAGE CHEESE THINNED WITH CREAM
BAR LA DUC JELLY—VIGNOLO'S
BEAR BREAD SANDWICHES
JELLIED CHICKEN
SMALL CAKES FROM THE ELITE
TEA

THE SLEEPY-TIME MEAL.
TWO SWEET BRANNIES
L. A. MILK

An alarming condition among the American children, so school authorities say, is that one child in every three is undernourished. No, not a matter of being rich or poor—just lack of intelligence in the parents. The children may have plenty of food, but is it the right kind—the kind the body is craving, the kind the blood, the bone and the brain need for growth and energy? Milk, the foremost of nature's foods, should not be treated lightly. It should be used in some form at every meal. But make sure that milk is wholesome and sanitary by ordering from the Los Angeles Creamery. Have the children—and grown-ups, too—eat Los Angeles Creamery Cottage Cheese. Your bodies need it so get plenty from your grocer.

The sheer whiteness of beautifully ironed linens makes your table truly inviting. And no matter how precious your linens they may be confidently entrusted to the experts at the Crown Laundry. In fact all your clothes, no matter how dainty or fine, will be handled with the greatest of care and given just the attention each individual piece needs. Call South 945—23068 for the Crown Laundry's expert service.

That slice of bread-and-butter 'tween meals! Did bread at the table ever taste half so good? Don't scold the youngsters who can't wait for meals. It's nature's way of saying, "I'm growing; I need just lots and lots of bread." Make sure you have bread that's just right—in other words, Bear Bread—then leave it within the kiddies' reach so they can have all they want.

Add a sliced banana to the white of an egg and beat until stiff. The banana will be entirely absorbed and you will have a delicious substitute for whipped cream.

What preparation for the holiday cheer? You know the Clee Koe Coffee Co., 316 W. 4th, carries a big stock of "Cream-O-Malt" because the demand for it grows greater as the maker of home brew realizes how excellent it is. All the "fixin's," too, at the Clee Koe Coffee Co. They are right in the heart of the shopping district, too, by the way.

It's most as good as finding money—and you know what joy that is—to go into the Robert Deland Co., 415 So. Main, and select those long-wanted picture frames or prints—copies of the old masters—and then note the price. Instead of buying just one you'll decide, as everyone does, that you can afford all you need.

Your chimes will be lovely as ever when J. W. Champion has repaired them. He's an expert on all clock work. Call 271-273. Work called for and delivered.

"Where is this French Flower Shop whose exquisite hand-made flowers are being raved over?" You find it at 213 Byrne Bldg. They make up as a "very special" the most irresistible boutonnieres. Mrs. Pamers will sell for $1.50. Think of it!

Haven't years of experience taught you that sensible gifts at Christmas serve throughout the year to give pleasure—an almost daily reminder of the love which prompted the gift? Visualize the joy a waffle iron from the Golden State Electric Co., W. Seventh, would give, beginning that very day, such a remembrance would be useful. It's such fun to make waffles and serve them crisp at the table, too. The Golden State Electric Co. is conveniently located in the heart of the shopping district.

No disappointments, no chance for the vegetables ordered or meat asked for, being anything but fresh, for you took no chances, but called up one of Young's Markets and then gave the matter no further thought. Isn't it great to have markets absolutely reliable?

Make up your mind today whether you want all or just part of your Christmas dinner cooked at the Wilshire Kommunity Kitchen or just part of it. Then phone them or stop in—the address is: 212 South Western avenue.

Hard Sauce.

1-3 cup butter.
1 cup powdered sugar.
½ teaspoonful flavoring extract.

Cream butter until very light, add sugar very slowly, beating until light and creamy. Add flavoring and beat again.

In your homes do you eat Mc Donald's Roof Garden Chocolate, and drink it and cook with it? Because, if you do not you should and the reasons are legion! Let's mention the price first, for that is always an item to consider. McDonalds have reduced their chocolate to 25 cents, isn't that splendid? Chocolate is so nourishing for both young and old. Give your children hot chocolate in the mornings and at the bed-time meal, and you need never worry about their little bodies lacking sufficient calories, for in no time at all they will be as round and plump as butter balls.

The odor of onions can be removed from the hands or knife much more easily by washing in cold water instead of warm.

Have you never heard about the beautiful fresh Glace fruit at the Grand Central Public Market, which is being sold for 85 cents a pound? Extremely reasonable as you know, also their gift baskets packed fresh every day are as appropriate and useful a gift as you can find anywhere's for after the delicious fruit is eaten you have the basket which will serve a hundred purposes.

A tough chicken can be made as tender as a young one by steaming for three hours before roasting or frying.

If you have always been accustomed to the best you aren't satisfied with a substitute, are you? Take in the matter of food Vignolo's, 177 N. Spring, are importers of the very finest delicacies obtainable. The European countries have all sent their contribution each being represented by the things peculiar to it. From Italy in time for the holiday season came Italian Fruit Cake, a most delicious concoction of fruits and nuts (no flour by the way) Germany sent hard cakes which we all remember as being a part almost of Christmas, then there is Torrone, Italian importation candy, to say nothing of mushrooms, anchovies, appetizers, relishes, and last but not least cordials (nonalcholic) the greatest assortment securable.

To remove tobacco stains from copper or brass ash trays, apply a little denatured alcohol with a brush.

What a lot of trouble we make for ourselves. We worry and fret about the acceptable gift for this one or that one and yet if we would only be sensible, visit a shop like that of F. Suie One at 969 W. 7th, and leisurely as well as pleasantly choose for young and old presents which suit the individual perfectly. They have gorgeous Chinese rugs, exquisite robes and kimonos, vases you can't duplicate any place else, baskets made with all the cunning of the East, and thus could one continue for hours expatiating on the beauties of this new abode of Chinese importations.

Christmas shopping during the rush is maddening. Buy homemade plum puddings and fruit cake from the Food Shop, 121 S. Western avenue for Christmas presents and avoid the crowds.

You know that paints and wall papers sold at the United Wholesale Paint Company, 639 S. Main, are absolutely reliable don't you? There now doesn't it stand to reason that anything they recommend is fine? Buy a can of the Frederick O'Brien One-Coat Automobile Varnish for your car and you will see how just like new it looks now.

Let's all "Give comfort for Christmas." Real philosophy in that thought, so go to the Eastern Outfitting Co., whose mammoth store so beautifully and appropriately decorated this year, is at 620 and 626 S. Main. The moment you step foot inside everything but your surprise and pleasure will be forgotten—now, if you do not find the solution to your troubles here at attractive prices, with the part payment system an added attraction, you are out of the ordinary, that's all!

Mora's "Specialty" Restaurant has been very recently opened, consequently many Times readers perhaps do not know that you may stop in and take home hot food for the evening meal. Especially now when Holiday Shopping keeps one downtown late, does this home of tempting Italian dishes such as Raviola, Tagliarina and Spaghetti come to your rescue, an eleventh-hour visit and—behold the dinner is carried home piping hot for "Hubby's" enjoyment as well as all of the family. 149 North Spring is the address.

When you read a recipe can you tell whether it is going to be good? Not always—so we will tell you that when we came across this recipe for cheese-cake we tried it out first thing, and it's so delicious and so entirely different you'll welcome it, we are sure: To one carton L. A. Creamery Cottage Cheese, add one-half cup sweet milk, three-fourths cup sugar, yolks of two eggs (beaten slightly,) juice and grated rind of one lemon, one-fourth teaspoon salt. Line muffin tins with pie crust, fill with mixture and bake until mixture is firm to the touch.

To prevent silver from tarnishing put a piece of camphor ice in the drawer with the silver.

There's no discounting the value of good looks. Those appetizing mounds of crisp salads topped by Jevne's golden mayonnaise both tempt the eye and add charm to any meal. And the nice part is they need no fuss or long preparation, for with a jar of Jevne's Mayonnaise on hand the making of a tempting salad requires but a few moments. With Jevne's Mayonnaise as a foundation one can just as quickly make sauce-tartare for fish or thousand island dressing for other salads.

Meat should never be put in the ice box when wrapped in paper, as the paper tends to absorb the juices.

They actually cut the glass right there—at the great Western Cut Glass Company, 320 W. 4th—and for that reason you can have any pattern you desire or fill in any set you have. While wandering among their beautiful display of glittering cut glass I thought what lovely gifts one could choose for Christmas, and at such reasonable prices that anyone can afford them.

Meats should be seasoned after being partly cooked. To salt before cooking destroys the flavor.

Instead of slaving long hours for nearly a week with your housecleaning, why not let the Acme Cleaners put your house all shipshape 'from cellar to garret" in one day? The Acme Cleaners are also specialists in waxing and polishing hardwood floors. Phone Pico 1650—you'll be glad you did.

"What could be sweeter than soft white hands which are an undeniable indication of gentility." But the plaintive cry is heard on all sides, how bring about that which our heart most desires when the water our hands are in is so hard it tends to roughen the skin." One word is whispered, N O X A L L is the pass-word. Don't say you haven't used it! This moment get in line for Io, Opportunity is knocking on your door and this time heed its advice.

Salt added to potatoes when nearly done insures mealiness and prevents their breaking apart.

"When planning your menu for Sunday you may stop with a thrill of pleasure when the dessert course is reached. 'Tis the easiest item of all, order Hughes Ice Cream. Either fresh Strawberry, Raspberry, Peach, Chocolate, Orange or a combination of flavors. There are so many to select from and all are equally delicious. Try the French Vanilla then serve with it thick chocolate sauce and a cooler more popular dessert couldn't be desired. Telephone orders direct to Hughes or the nearest dealer will always be expeditiously cared for, which, in itself is a satisfaction.

Yesterday a debutante, tomorrow a bride. A few weeks' honeymoon, then back to the new home and the thrill of preparing those meals just for two. Won't it be fun? And won't you be proud to start right off by making the "best coffee ever"? That's what "He" will say if you begin by ordering Jevne's coffee from your grocer. It's the finest grade of coffee and is roasted and blended by experts. Order Jevne's Coffee, and be sure.

"Hospitality made easy!" That's what you'll conclude when you discover the many ways the Elite has of aiding the hostess. Their salads and rolls, cakes and ices and candies are just the kind that everyone loves to serve. In fact, the Elite, 641 S. Flower—is a caterer "par excellence." And you'll find the dinners and luncheons and teas served at the Elite most delightful.

"Indeed, you may admire my new rag rug, for it was made for me by the Hoffman Rug Co., and delivered just in time to be an additional Christmas gift." If you want some really beautiful fluff rugs as well phone these same people—West 2690. Their work is most satisfactory.

Isn't it strange the way we always retain a fondness for the old-fashioned chocolate creams like those made by Kahn-Beck, but which are known as Beck's Quality Arizona Chocolate Creams? You can always stop in at the drug store or almost any of the better confectioners and find plenty of these delicious fresh candies.

By calling West 1360 you will hear something of interest to you all, namely, how to rid your house of Ants later on.

Do consider Eagle Rock Lodge when trying to decide where to have a real "home cooked" Christmas dinner. Rosemary Drive, one block north of Sycamore.

Candied Popcorn.

1⅓ cups sugar or maple syrup.
1 tablespoon butter.
3 tablespoons water.
3 quarts popped corn.

Boil sugar or syrup with butter and water until it spins a long thread, pour this on corn and if desired shape into balls.

Myer Siegel & Co.

445 Broadway

A Last Minute Gift Suggestion

Extra Heavy Quality

Jersey Silk Vests $2.95

Jersey Silk Bloomers $3.95

(Third Floor)

VOGUE COMPANY
BROADWAY AT EIGHTH

Specials
For Christmas Shoppers
For Today Only

Silk Sweaters, ¼ off
—All silk sweaters priced above 25.00 ¼ off.

Wool Sweaters, ⅓ off
—All of our Sweaters, fine wool and novelty wool, are included.

Our Finer Grades of Silk Underwear, ¼ off

Negligees, ¼ off
—All of our fine Negligees included.

Victor Records
or
Record Bonds

A Gift that reflects the good taste of the donor.

If you know the class of music the recipient enjoys, give Victor Records, but if you are in doubt, then send a Richardson Victor Record Bond in any amount, and selections may be made at any time.

A happy solution to your Gift problems.

RICHARDSON'S
Victrolas Phonographs Pianos
727 WEST SEVENTH STREET
and AMBASSADOR HOTEL

Teeth as Low as $5; Best Set $7

Best set, none better, no matter how much you pay, including your choice of base plate material (metal excepted.) Guaranteed 10 years $7

MY EXTREMELY LOW PRICES

Teeth as Low as	$5.00
Best Set of Teeth (either set)	$7.00
Gold Crowns (22 karat)	$4.00
Bridge Work (22 karat)	$4.00
Porcelain Crowns	$4.00
Gold Fillings	$1.00 up
Gold Inlays	$1.00 up
Synthetic Porcelain Fillings	$1.00 up
Silver Fillings	50c up
Cement Fillings	50c up
Teeth Treated	50c
Pyorrhea Treatment, per tooth	$2.00
Nerve Removed (Painless)	$1.00
Teeth Extracted (Painless)	50c

No charge for Painless Extracting and Cleaning when other work is contracted for.

Old gold is valuable. I pay cash or allow you full value for it on dental work.

NOT A DENTAL PARLOR. A PRIVATE, high-class, up-to-date, SANITARY dental office with sterilized instruments and gentlemanly operators whom you will not be ashamed to recommend to your friends.

X-RAY PRICES:

Single exposure	$1.00
Additional exposures (each)	75c
Ten exposures, $5. Complete set (12)	$6.

Perfect Pictures Guaranteed.

DR. FAIRFIELD Examinations FREE
Entire Third Floor 536 S. Bdwy.
Hours 8:30 to 6; Sun. 9 to 12. Phone 65569

SUBSCRIBE TO THE
CHRONICLE
San Francisco's Leading
DAILY and SUNDAY PAPER

You cannot afford to overlook its special Sunday features, which teem with interest.

Subscription and advertising rates given upon application to the Los Angeles representative of the Chronicle—

LOUIS BAAR
303-304 Henne Bldg.
Pico 3263

The Perfect Salt at Last

It's Morton's Salt
Buy It Today

YOUR WATCH

Repaired for Am. Watches only. $1.50

Our Reason

Every watch we repair adds another satisfied customer to our list of thousands. Work guaranteed two years.

MAGNOLIA JEWELRY CO.
"THE WATCH HOUSE"

We carry a big line of all makes RAILROAD watches. We can save you 25%. Come in and convince yourself.

Elgin and Waltham WATCHES Gold Filled Cases. Our Price $10

619 S. Spring Street

Bring this Ad with you.

AUCTION SALES

Bring the buyers in competition with each other. Your property should be handled by an experienced man.

S. K. NOLAND,
General Auctioneer—35 Years' Experience
2143 S. Western Ave., near Pico.
Phone 73073.

ALL PARENTS
DO YOU KNOW "WHY GIRLS LEAVE HOME"

VITAL RECORD.

MARRIAGE LICENSES.

The following marriage licenses were issued yesterday. Name and age given.

ANDERSON—COCHRAN. Hiram B. Anderson, 29; Joyce Cochran, 23.
ANDERSON—IVES. Carl Anderson, 26; Edith I. Ives, 24.
ARMSTRONG—MOON. S. Elias Armstrong, 28; E. Lela Moon, 24.
AUSTIN—ROSS. William K. Austin, 29; Mary B. Ross, 27.
BENDER—DECKER. Herbert F. Bender, 28; Gretchen Decker, 22.
BERRY—WARREN. Ray A. Berry, 20; Irene L. Warren, 19.
BERTOLUCCI—WILLIAMS. Guido A. Bertolucci, 23; Essie L. Williams, 22.
BIANCHINI—ARVE. Andrew S. Bianchini, 24; Augustine Arve, 18.
BLYTHE—STEWART. Minor Blythe, 23; Dorothea W. Stewart, 20.
BURNETT—DANIELS. Robert R. Burnett, 30; Sarah E. Daniels, 42.
BURT—KRAMER. Raymond S. Burt, 26; Nellie B. Kramer, 20.
CARMICHAEL—KENNEDY. Dewey A. Carmichael, 23; Neeta Kennedy, 22.
CHAPPELL—LUTTRELL. Albert J. Chappell, 27; Leona G. Luttrell, 24.
COTONE—NORRIS. Humbert C. Cotone, 22; Lejla A. Norris, 25.
CREEL—JONES. Bernie D. Creel, 23; Maye C. Jones, 22.
CURTICE—OTT. Aubrey A. Curtice, 24; Kathryn M. Ott, 22.
DANIEL—SARAH. Roy C. Daniel, 25; Annie V. Sarah, 22.
DEAVER—PERALTA. Edwin L. Deaver, 23; Amelia A. Peralta, 18.
DE MOSS—SHABAN. Carl J. De Moss, 29; Bessie E. Shaban, 19.
DIAS—MATA. Eugenio Dias, 37; Juana Mata, 42.
DORMAN—YOUNG. William P. Dorman, 23; Rose M. Young, 21.
DOTY—DUVALL. Frank R. Doty, 21; Evelyn D. Duvall, 19.
DOWNEY—MARRIOTT. William Downey, 41; Nannie M. Marriott, 38.
DUNGAN—KIRK. Elmer J. Dungan, 25; Jennie F. Kirk, 20.
FORBES—ESTRELLA. Carlos A. Forbes, 24; Teresa Estrella, 20.
GARCIA—ROTTMAN. Joe G. Garcia, Jr., 25; Laura M. Rottman, 20.
GEORGE—STEWART. Alfred George, 22; Nellie Stewart, 19.
GOOD—McCONNELL. Fred Good, 24; Aura E. McConnell, 24.
HALL—DICKSON. Karl L. Hall, 25; Dorothy W. Dickson, 24.
HAMILTON—NYHOLT. Harold L. Hamilton, 21; Nellie Nyholt, 20.
HUTTON—BAUMGARDNER. Charles F. Hutton, 46; Laura A. Baumgardner, 42.
ISHIDA—OSHITA. Shigeto Ishida, 30; Tamino Oshita, 27.
JOHNSON—GEEHERN. Daniel E. Johnson, 28; Rose A. Geehern, 22.
KERSTINER—NOFZIGER. William H. Kerstiner, 27; Olga Nofziger, 24.
KOSAROFF—GONZALES. John Kosaroff, 27; Elisa Gonzales, 18.
KREMERS—PAULSON. William Kremers, 31; Clara Paulson, 31.
LANGLEY—GILLIES. Earle A. Langley, 33; Marjorie J. Gillies, 26.
LARSON—MAGOFFIN. John A. Larson, 40; Anna M. Magoffin, 40.
LAWSON—EDMUNDS. Ray B. Lawson, 24; Edith M. Edmunds, 24.
LIVINGSTON—HARTWELL. Jack M. Livingston, 24; A. Gilberta Hartwell, 23.
LOPIN—MATIJASEVICH. Nick Lopin, 28; Nila Matijasevich, 23.
LORD—SHAW. William S. Lord, 21; Harriett F. Shaw, 20.
McCRILLIS—PATTON. Jacob W. McCrillis, 29; Helen L. Patton, 26.
McCULLY—DOLLARD. Edwin B. McCully, 25; Hattie Dollard, 23.
McCUNE—LAWRENCE. William F. McCune, 21; Mildred C. Lawrence, 21.
McGUIRE—GRIMES. William G. McGuire, 20; Ereel M. Grimes, 19.
MEYERS—KONOLD. Victor Meyers, 21; Helen L. Konold, 18.
MORRISON—WRIGHT. Edward Morrison, 21; Frances Wright, 21.
MULLINS—SHELDON. James M. Mullins, 38; Emma A. Sheldon, 26.
NELSON—JOHNSON. Arthur W. Nelson, 28; Fonda Johnson, 19.
NOLAN—REVEAL. Benjamin O. Nolan, 20; Allene Reveal, 18.
NULL—WELLS. Alfred R. Null, 22; L. Virginia Wells, 18.
O'NEIL—HUGHES. Dave C. O'Neil, 48; Pearl Hughes, 40.
ORTH—JAMIESON. Freddie O. Orth, 27; Grace Jamieson, 25.
PAIZ—MONTOYA. Perfecto Paiz, 27; Emilia Montoya, 20.
PATTEN—VINSON. Everett Patten, 26; Pearl G. Vinson, 22.
PETTIE—BARANCO. Graham Pettie, 48; Mary E. Baranco, 43.
PLETZ—CHAFFIN. Reinhold K. Pletz, 27; Marion E. Chaffin, 23.
PRUETT—ARNDT. Joseph B. Pruett, 23; Bernice M. Arndt, 19.
RAMSEIER—CARR. Alvin H. Ramseier, 23; Mary D. Carr, 22.
RODGERS—KELLER. Norman E. Rodgers, 23; Ethel F. Keller, 18.
RODRIGUEZ—SANCHEZ. Luz R. Rodriguez, 22; Felicita Sanchez, 20.
ROESSLER—HANSEN. Frederick B. Roessler, 29; Edna L. Hansen, 27.
ROGERS—SHAW. Ralph M. Rogers, 30; Myra M. Shaw, 30.
SARON—SILEP. Max Saron, 26; Eva Silep, 21.
SCHMIDT—RICH. Edward C. Schmidt, 22; Violette M. Rich, 18.
SCOTT—GAFFNEY. James M. Scott, 28; Loretta E. Gaffney, 26.
SILVA—GARCIA. Manuel Silva, 29; Esther Garcia, 27.
SILVA—RENDON. Joe J. Silva, 26; Lena Rendon, 20.
SINGREEN—KELLER. Thomas B. Singreen, 45; Rose Keller, 35.
STEWART—FARLEE. Paul R. Stewart, 21; Louise Farlee, 20.
TILDEN—BENTON. Horace H. Tilden, 21; Geraldine M. Benton, 19.
WELLS—HALDEN. Thomas O. Wells, 23; Ivadell J. Halden, 22.
WESTLAKE—CREASEY. Lawrence E. Westlake, 48; Cleopatra Creasey, 44.
WESTON—STEINBERGER. Elbert M. Weston, 32; Edith Steinberger, 31.
WHITCOMB—CADWELL. Carroll C. Whitcomb, 21; Ruth H. Cadwell, 22.
WILSON—TALMAGE. George W. Wilson, 41; Blanche Talmage, 35.
WITHROW—DAFNER. Samuel E. Withrow, 46; Dorothy E. Dafner, 43.
WITT—GRUNDKE. August Witt, 28; Lydia Grundke, 24.
WOODWORTH—SCHOONOVER. Lansing D. Woodworth, 24; Betty W. Schoonover, 23.

BIRTHS.

Names, sex, place and date of birth.

AUSTIN. Mr. and Mrs. Jesse. Daughter. White Memorial Hospital. December 21.
BLODGETT. Mr. and Mrs. Parker. Daughter. Maternity Cottage. December 12.
BODLE. Mr. and Mrs. Joel. Daughter. Maternity Cottage. December 18.
BRIDGE. Mr. and Mrs. Collamer. Boy. Methodist Hospital. December 20.
CARLSON. Mr. and Mrs. John. Boy. St. Vincent's Hospital. December 19.
CLARK. Mr. and Mrs. Clarence. Daughter. 2271 West Two Hundred and Fifty-sixth street. December 17.
CONTERNO. Mr. and Mrs. Jonathan. Daughter. Methodist Hospital. December 19.
DAVIS. Mr. and Mrs. Ben. Daughter. Westlake Maternity Home. December 18.
FOWLER. Mr. and Mrs. Elgar. Boy. Maternity Cottage. December 14.
GABLE. Mr. and Mrs. William. Boy. County Hospital. December 21.
GASKIN. Mr. and Mrs. Arthur. Daughter. 4611 Central avenue. December 21.
GARRAWAY. Mr. and Mrs. Thomas. Boy. Maternity Cottage. December 19.
GIFF. Mr. and Mrs. J. L. Daughter. 232 West Twenty-fifth street. December 18.
HANSEN. Mr. and Mrs. Harry. Daughter. Maternity Cottage. December 17.
HULL. Mr. and Mrs. Bruce. Daughter. Good Samaritan Hospital. December 20.
JARROTT. Mr. and Mrs. Robert. Daughter. Good Samaritan Hospital. December 18.
JOERGE. Mr. and Mrs. George. Daughter. Maternity Cottage. December 17.
LAWLER. Mr. and Mrs. James. Boy. 1076 South Orme street. December 19.
LORENZ. Mr. and Mrs. Robert. Daughter. Pacific Hospital. December 14.
MAGARELL. Mr. and Mrs. Clarence. Daughter. French Hospital. December 19.
MAILETT. Mr. and Mrs. Alphel. Daughter. 948 South Marietta street. December 17.
McGHEE. Mr. and Mrs. William. Daughter. Pacific Hospital. December 16.
McLEOD. Mr. and Mrs. Norman. Boy. 232 Tobora street. December 18.
NEVIN. Mr. and Mrs. George. Boy. Good Samaritan Hospital. December 20.
NOLAN. Mr. and Mrs. Thomas. Boy. 6900 Fifth avenue. December 9.
PETERSON. Mr. and Mrs. Harry. Daughter. Good Samaritan Hospital. December 21.
PIEPENBRINK. Mr. and Mrs. Carl. Boy. St. Vincent's Hospital. December 19.
POORE. Mr. and Mrs. Homer. Boy. Pacific Hospital. December 20.
RILEY. Mr. and Mrs. George. Boy. Pacific Hospital. December 15.
SCHRIER. Mr. and Mrs. William. Boy. Westlake Maternity Home. December 19.
WEINGARTEN. Mr. and Mrs. Louis. Boy. Methodist Hospital. December 19.
WHEELER. Mr. and Mrs. C. W. Boy. 2735 Angus street. December 15.
WILSON. Mr. and Mrs. William. Daughter. Methodist Hospital. December 20.
YIELDING. Mr. and Mrs. Henry. Daughter. 3011 Lanfranco street. December 13.

DIVORCE SUITS FILED.

BALLARD. Wilson against Eunice.
BODEN. Mary against George.
CAMERON. Lyle against Anna.
CRECELIUS. Bernice against William.
DOUGLAS. Estella against Charles.
GARNE. Lott against Emma.
GUTIERREZ. Pilar against Magdalena.
HALLER. Ruby against Ernest.
HULES. Nettie against Will.
HYDE. Loring against Eula.
LAYMAN. Barbara against William.
TABUCHI. Shizuko against Kodzo.

DIVORCE DECREES GRANTED.

BACH. Julia from Joseph J.
DUNN. John T. from Elizabeth M.
GOLDMAN. Anna from Irving.
HARVEY. Rebecca from Elvis.
YOUNG. Augustina from Clarence.

OFFICIAL DEATH LIST.

Name and place of death—	Age.	Date.
ANDERSON, Alfred. Los Angeles	75	Dec. 21
BAUMBACH, Christine. Los Angeles	48	Dec. 21
BENTON, John. Los Angeles	67	Dec. [illegible]
BITTNER, Fred. Los Angeles	47	Dec. [illegible]
DARROW, William. Los Angeles	49	Dec. [illegible]
FERNALD, Katherine. Los Angeles	74	Dec. [illegible]
FROST, Henry. Los Angeles	64	Dec. [illegible]
GAROFALO, Maria. Los Angeles	67	Dec. [illegible]
GOERNER, Rudolph. Los Angeles	75	Dec. [illegible]
GRAY, Ida. Los Angeles	73	Dec. [illegible]
McCOLE, S. W. Los Angeles	61	Dec. [illegible]
MILLER, Wallace. Los Angeles	58	Dec. [illegible]
MORROW, Nellie. Los Angeles	56	Dec. 21
NEIS, Haroldo. Los Angeles	42	Dec. [illegible]
O'BRIEN, Mary. Los Angeles	87	Dec. [illegible]
O'BRIEN, [illegible]	[illegible]	[illegible]
ONGONG, [illegible]	[illegible]	[illegible]
PATTEN, [illegible]	[illegible]	[illegible]
ROWAN, [illegible]	[illegible]	[illegible]
SAULTER, [illegible]	[illegible]	[illegible]
SEPP, Anna. [illegible]	[illegible]	[illegible]
SIMPSON, [illegible]	[illegible]	[illegible]
STONE, [illegible]	[illegible]	[illegible]
SWEIGLE, [illegible]	[illegible]	[illegible]
WENTE, [illegible]	[illegible]	[illegible]
WESTERMAN, [illegible]	[illegible]	[illegible]
WING, [illegible]	[illegible]	[illegible]

DEATHS.

With Funeral Announcements.

BARMAN. [illegible]

BARNEY. December 23. [illegible] Notice of funeral later.

BELL. [illegible]

BITTNER. [illegible]

BIXBY. [illegible]

COLVIN. [illegible]

FUNSTON. [illegible]

GALBRAITH. [illegible]

HARNER. [illegible]

HAROLDS. [illegible]

HARRELL. [illegible]

HOLLAND. [illegible]

KEIM. [illegible]

KENT. [illegible]

KING. [illegible]

LARABEE. [illegible]

MARSHALL. [illegible]

McCAULEY. [illegible]

MESSENGER. [illegible]

MILLER. [illegible]

MORTON. [illegible]

MOSELEY. [illegible]

ROWAN. [illegible]

SEPP. [illegible]

SON. [illegible]

WHITESELL. [illegible]

FUNERAL NOTICE. [illegible]

CARD OF THANKS. [illegible]

CARD OF THANKS. [illegible]

CEMETERIES. [illegible]

FUNERAL DIRECTORS. [illegible]

FLORISTS. [illegible]

The Los Angeles Times

SATURDAY MORNING, DECEMBER 24, 1921.—PART II: 12 PAGES. POPULATION (By the Federal Census—(1920)—576,673; By the City Directory—(1921)—710,000)

...CEMBER 24, 1921.—[PART

...D.

...ICE IS WON ...RS. THORPE.

...anager of Walnut ...Gets Property.

...Charges Acts of ...Cruelty.

...ward is Result of ...Settlement.

...Thorpe was granted a ...Cyrile Thorpe, gen... ...of the California ...Association, in ...court yesterday, ...ved the custody of ...George, 12, and ...age—the home ...South Norton avenue, ...000, and a portion ...La Dera Citrus ...stock held by Mr. ...company has a ...court's ...result of a property ...court. ...who was married ...1906, charged ...with mental cruelty. ...occurred last ...

...set out in Mrs. ...was that after ...among her friends ...many hundreds her ...

...to be ashamed of ...the girls (office ...is "make up the ...

...his wife with being ...to him, she stated. ...who took up apart ...his wife styled ex... ...Alvarado Apart... ...in the Californ... ...Company, La Dera ...Mountain View ...Thorpe Amestoy ...Bradley; personal ...$10,000 and stock ...Ranch Company, ...

...NOT PADDED.

...is Honored by ...Works Board.

...foreman of the ...division of the ...Public Works, was ...Monday by the board ...of appointment ...with intimations ...that there was ...by rats in the street ...Mr. Quint ...the investigation ...which resulted in his ...

...yesterday, City ...testified he had ...the reports, and ...had found on oc... ...were a number of ...not working. ...evidence of any at... ...of the pay rolls.

...AMERICAN IS LOST ...OF GUNS AT MU...

...BY CABLE AND WIRELESS TO THE TIMES.
BERLIN, Dec. 23.—Nine ... and hunting rifles, valued at ... 000 marks, said to have been ... chased by an American, were ... ficated at Munich by the ... disarmament commission on ... arrival of the rifles from ... today. ... It is stated that the ... whose name has not been ... intends to demand the ... through the American ... authorities.

EIGHTH SUSPECT JAILED IN POLICE MURDER CASE.

Sleuths Led by Prisoner Hunt for Last of Asserted Gang; More Confess, Aver Officers.

Another suspect, believed by the police to be an associate of the men who are charged with the slaying of Patrolmen William A. Brett and Harry Chester and who are now prisoners in the City Jail, was captured late yesterday afternoon in a trap set by the police.

The identity of the prisoner and his possible connection with the crime were withheld by the police pending the return of Detectives Erven, Raymond and Hickok of the Automobile Club of Southern California to Central Police Station from a hunt for J. P. Walters, alias Jake Wendell, alias James Ewing, who is sought as the last member of the gang accused of the officers' murder.

Walters was still at large last night while several posses of officers were on his trail. Confessions which the police say have been made by four of the suspects now held name Walters as an occupant of the outlaws' car.

J. P. Walters.

START OUT ON HUNT.

In an asserted confession, Cal Richards, alias Cal Rowell, and identified as the asserted leader of the gang, told the officers he would attempt to lead them to the hiding place of Walters. With Richards securely handcuffed to one of the officers, Detectives Erven, Hickok and Raymond, captors of the five men and two women already imprisoned, left in the afternoon in their quest for the fugitive.

During the absence of the detectives, another suspect, hitherto unmentioned by the prisoners, wandered into a trap set by the police at the room of Willard Thompson, the first suspect to be arrested, at 518 South Grand avenue. Twenty-four hours before, Cal Richards was similarly caught at the same place. Orders had been issued to arrest all men who ventured into Thompson's room.

When the suspect rapped on the door yesterday afternoon, the door flew open and he was confronted by Detective Sergeants Bean and Smith, who for two days had been secreted in Thompson's room.

The suspect refused to talk. He was taken to Central Police Station and held incommunicado until the return of Detectives Erven, Hickok and Raymond.

"SHOOT TO KILL."

"Shoot to kill" orders were issued yesterday to the officers detailed to capture Walters. That he is still hiding in Los Angeles with every avenue of escape closed to him is the theory of the police. The man hunt was spurred on by additional statements given to the detectives by the suspects now in jail.

Six men and two women were being held last night at Central Station. Four of the men are charged directly with being implicated in the slaying of the patrolmen. They are Willard Thompson, the first one arrested; William Bringhurst, accused by his pals of firing the shot that killed Officer Chester; Jim Wheaton and Cal Richards, asserted driver of the murder car and said to be the leader of the gang.

Two women, Mary White and Rhea Simpson, associates of two of the prisoners, and R. W. Pontius, a member of the gang, but who was not present at the killing of the officers, are held as material witnesses.

Pontius was arrested several days ago on a charge of transporting a stolen automobile from Arizona to California. Information which he furnished to the investigators led to the arrest of the other suspects and their implication in the slaying.

PRISONERS TALK.

All the first seven prisoners but one—William Thompson—according to the police, have issued statements connecting themselves with the crime. Early yesterday morning Wheaton made a written statement relating the details of the murder of the officers on the 6th inst. His statement substantiated one made previously by Pontius, and a written statement made to the police by Richards late yesterday afternoon was similar to that of Wheaton.

Richards named Bringhurst, known to the gang as Bill, as the man who killed Patrolman Chester. On the night of the 5th inst. Richards and Walters were in a Ford touring car and picked up Bringhurst, Wheaton and Thompson at Eighth and Hope streets. They went to Hollywood for the purpose of "pulling off a diamond job." They looked the place over and gave up the job. The principal parts of the statement follow:

"Let's go over on Stephenson avenue and look over a hardware store," said Bringhurst, "and for —— sake let's get something over there as I am broke and my wife is working and my little children have nothing for Christmas. We can probably get some guns, which Jim can sell."

The gang looked the store over, but a man on the opposite side of the street was watching them.

"We can't afford to go to jail," said Thompson. "If an officer should arrest us, we will stick them up and leave them."

START HOMEWARD.

The bandit car turned homeward. They passed a little furniture store.

"There are a lot of good rugs in there," said Walters. "Let's stop and look it over."

Then one of the men noticed that their car was being followed. Richards, the chauffeur, turned the car on Lorena avenue and started north. Two officers in a Ford car stopped them.

"What are you boys doing here?" asked one of the officers. "What is your business and where are you going?"

The officers decided to take them to the Police Station. One of the officers climbed into Richards's car and told the other officer to follow in his car.

"I went about two and a half blocks," Richards's statement continues, "when someone in the back seat shouted, 'Stop!'"

The car was stopped, and a scuffle started in the back seat. Walters grabbed the officer's gun and Bringhurst grabbed it out of his hand.

"Oh, don't do that," implored the officer as his own weapon was leveled at him.

"I turned around and the officer grabbed me by the arm," Richards said.

Then several shots were fired. Thompson jumped out of the car and shot at the other officer, according to the statement. His Richards's car, it was said. A bullet passed through Richards's cuff and shirtsleeve, the same garments he had on when he was arrested.

"As we were driving away," said Richards, "Bringhurst said, 'I killed the — — — — with his own gun! Let's beat it and get out of here. And the first — — — — that hollers I'll kill him!'

"'Bill, you didn't kill the officer, did you?' I asked, and he said, 'Well yes, I had to.'"

Then the gang scattered and Bill got out and buried the gun he had taken from the patrolman, it was stated.

Bringhurst also made a state-

(Continued on Seventh Page.)

This Store
is Headquarters for
Eleventh Hour
Service
Any purchase made up to
5:30 Christmas Eve will
be delivered before
Midnight
Useful and beautiful gifts
Limit your selection here,
And you may buy anything
in the store on our con-
venient Home Investment
Terms.
"The Home of Nationally Advertised Goods"
Birch-Smith
Furniture Co.
737-741 S. Hill St.
Broadway 138
Fireproof Storage in Connection.
Service is Household and Commercial Stor-
age added service feature.
Please Us for Rates.

EMPLOYEES TO SHARE PROFITS.

Additional Compensation is Given by Many Concerns.

Thousands Will Participate in Christmas Division.

Payments Emphasize City's "White Spot" Position.

Marking this city as more than ever the "white spot" on the business map of the country, a large number of local business houses have announced that their employees are to participate in their prosperity this year through additional compensations, generally based on annual salary and length of service, and so timed as to add to the happiness of the Christmas season.

Following is a partial list of concerns which have announced that extra compensation is to be paid by them and the number of employees who are to participate:

BANKS DISTRIBUTE.

California Bank: Employees will receive extra compensation amounting to 10 per cent of their last month's pay multiplied by the number of months they have worked for the bank during the year 1921. This money will be distributed to all of the bank's 350 officers and employees.

Citizens' National Bank and the Citizens' Trust and Savings Bank: A half month's salary will be given as a Christmas present to their employees. The Citizens' National has 209 employees and the Citizens' Trust and Savings has 180.

Commercial National Bank: Gave 5 per cent of the year's salary total to relieve the strain on the Christmas budgets of its fifty-five bank workers.

Continental National Bank: Plans the distribution of an extra half month's salary among its forty-two employees.

Farmers' and Merchants' National Bank: Will slip an additional month's wage into the pay envelopes of its 140 employees.

First National Bank and the Los Angeles Trust and Savings Bank: Have over 1000 bank workers in their employ, each one of whom will receive an extra half month's salary.

BASED ON SERVICE.

Bank of Italy: Will give 5 per cent of the yearly salary to its employees for extra Christmas money. Those who have been with the bank six years will receive 6 per cent, the seven-year men 7 per cent, and so on up to a maximum extra compensation of 10 per cent. There are 157 workers employed in the local branches of the bank.

Merchants' National Bank: Will follow its usual custom of giving cash Christmas compensation to its employees. This year the employees, 178 in number, will get 5 per cent of their year's salary.

Security Trust and Savings Bank: Will distribute among its 233 employees an extra month's salary.

Union Bank and Trust Company: Has given cash holiday compensation to its sixty-four employees, consisting of 5 per cent of their year's earnings. An additional dollar was given for every month the worker has been in the bank's employ.

United States National Bank: Gave its usual Christmas distribution of 50 per cent of the month's salary to its twenty employees.

The Times-Mirror Company, publishers of The Times, and the Times-Mirror Printing and Binding House: Will distribute to employees approximately $105,000 in the form of extra compensation. This is in accordance with a custom which has been observed for some years.

GLADDEN EMPLOYEES.

Los Angeles Railway: Distributed $89,826.35 among 1977 employees recently.

Los Angeles Pressed Brick Company: Distributing $10,000 among 400 employees.

Pacific Pipe and Supply Company: Will give ninety employees approximately $8000.

Clark Cement and Concrete Construction Company: Will gladden its eighty employees by the distribution of $1000. Each foreman, as special compensation, will get a health and accident insurance policy.

J. M. Overell Furniture Company: Will give extra compensation of $16,500 to 150 employees.

Coulter Dry Goods Company: Five hundred or 600 employees will give extra compensation of 15 to 50 per cent.

HOTELS IN LINE.

Among the hotels the Alexandria is allotting $12,500 in added compensation this Christmas on a graded scale according to years of service. The Hayward also gives a liberal addition to compensation and virtually all the hotels are checking out substantial sums in Christmas presents. The Ambassador has not been open a year and under its heavy investment charges will not distribute compensation this season, but plans are under way to provide for this item next year.

S. Nordlinger & Sons: One week's salary to seventy employees.

Los Angeles Transfer Company: One hundred and fifty employees will receive extra compensation.

WANTS TO HAVE PARENT HANGED

Son Fears Father Facing Trial for Murder.

Children Tell of Slaying of Their Mother.

Witnesses Help Fasten Crime on Man.

"Do you want to see your father hanged?" asked Attorney Fred Thompson yesterday of Boyd Thompson, 12-year-old school boy, during the hearing in Justice Brown's court of Peter Oscar Thompson, the father, accused of murdering his mother and his aunt.

"Yes," replied the youth quickly. "I have been afraid of him ever since this shooting."

In like manner Mrs. Norma Chiodo, daughter of the defendant, stood by her dead mother.

"Do you want to see your father hanged?" she was asked.

"I want to see him given justice," she replied.

WANTED HIS DEATH.

The daughter admitted on the stand that she had told a friend that she "wanted to see her father torn limb from limb" for the killing of her mother.

Thompson, the father, is accused of two counts of murder, the slaying of Mrs. Bertha Thompson, his wife, and Mrs. May Howard, his wife's sister, on the 5th inst.

Testimony adduced by Dep. Dist.-Atty. McDaniel indicated that at 6 o'clock that night Thompson, who was said to have been ordered away from his wife's home following the filing of a divorce action, secreted himself in a closet at the house at Los Angeles Harbor. It was asserted that he waited until 10:30 o'clock, when his wife went to the closet, and shot her.

SAW HIM SHOOT.

The daughter testified she saw her father shoot when her mother was wounded. The son testified he later saw his father shoot and kill his aunt, Mrs. Howard.

An attempt was made by the defense attorney to show that the son and daughter are biased against the father. The son testified that at one time he and a chum saw his father eating raw beefsteak and he said to his chum, "There, he's just like a dog; he eats raw meat."

He admitted his sister told him that, if his father were hanged, he would receive $2000 on an insurance policy.

The case was continued until the 30th inst.

STATE POST IS RESIGNED BY BELLOWS

Angeleno to Give Up Job to Become President of Securities Concern.

E. C. Bellows, has resigned as Commissioner of Corporations, effective January 1, it was announced yesterday at the commissioner's office in Sacramento, to become the president of the Pacific Securities Corporation, of San Francisco and Los Angeles.

Mr. Bellows was appointed Commissioner of Corporations by Gov. Stephens Sept. 21, 1918, succeeding H. L. Carnahan. The retiring commissioner is a resident of Los Angeles.

At the time of his appointment Mr. Bellows was vice-president of the Sixth District Agricultural Association. He served under Presidents McKinley and Roosevelt as Consul-General in Japan. Before coming to California he was engaged in banking in Washington and Oregon.

ASSAILANT IS ROUTED BY WOMAN.

Negro Hits Her on Head With Hammer; Frightened Away by Screams.

Screaming for help after she had been struck with a hammer, Mrs. W. A. Farris of 975 East Forty-third street, frightened away a burly negro who early last night attacked her after she alighted from a Central-avenue street car at Forty-third street. As a result of the assault Mrs. Farris is at home in a very nervous condition and the police in all parts of the city are searching for her assailant.

Mrs. Farris was almost home from a Christmas shopping trip when the attack took place. She told Officers Little and Haws of the University Police Station that she was walking past a pile of lumber being used in the construction of a theater building near Forty-third and Central avenue when the negro leaped from behind the pile and struck her.

He then began to drag here into the vacant building, but was frustrated when Mrs. Farris revived sufficiently to call for help. A passing pedestrian assisted Mrs. Farris to her home, where she was attended by a physician.

MRS. PIXLEY HERE.

Mrs. Frank Pixley, wife of the playwright, is stopping at the Ambassador for the holidays, coming up from Hotel del Coronado, San Diego, where she has been a resident for the last year.

Turn on Father Who Killed Mother.

Mrs. Norma Chiodo and Boyd Thompson, Her Brother, Who testified yesterday in hearing of their father on double murder charge.

MAN FREED OF CHARGE OF ATTACK

Wife's Story of Asserted Assault by Detective is Help to Husband.

Ernest Fowler was acquitted yesterday by a jury in Judge Houser's court of a charge of assault to commit murder growing out of the shooting of Curtis Rule, an operator of the Burns Detective Agency. The verdict was returned by the jury ten minutes after it heard the testimony of Fowler's wife that she had been assaulted by Mr. Rule.

According to the testimony introduced, Mr. Rule and Deputy Sheriff Couts were investigating the Huntington Park bank robbery some months ago. They suspected Mr. Fowler of being implicated and took his wife and her sister, Mrs. Avadue Phillips, in a machine for the purpose of questioning them.

While they were on this ride, both women testified, Mrs. Fowler was assaulted by Rule. Upon their return to the downtown district they were met by Mr. Fowler, who accused Rule of having had intimate relations with his wife. In the ensuing struggle Rule was shot through the leg.

It was contended by the officers that Mr. Fowler did the shooting, but all eyewitnesses stated that at the time the gun was fired, Mr. Fowler's hands were in the air empty.

Season's First Christmas Tree Fire Reported.

The first Christmas tree fire of the season was reported at the home of I. F. Wilson at 403 Sunset Boulevard early last night. The loss was estimated by the police at not more than $35. The blaze, caused according to fire department investigators by candles igniting inflammable tree decorations, for a short time threatened to spread throughout the two-story frame building. Quick action by firemen of engine companies Nos. 16 and 5 prevented this possibility.

SERVICES FOR HERO.

First Burial in American Legion Plot to Take Place Today.

The first burial in the American Legion plot at Forest Lawn Cemetery will take place at 2 p.m. today when the body of Hugh L. McKinney, 27 years of age, Co. B, One Hundred and Twenty-seventh Infantry, Thirty-second Division, will be laid to rest. Private McKinney enlisted at Rock Springs, Wyo. He was killed in the Argonne-Meuse action.

The body arrived from France last Wednesday. Funeral services in charge of Victory Post, American Legion, will be conducted in the Sutch undertaking establishment. Chaplain Dodelan will deliver the eulogy. A squad from Ft. MacArthur will fire the salute.

ADDITIONS MADE TO LIST OF CHARITIES.

To make more complete the list of worthy charitable institutions in this vicinity printed in The Times Friday morning as known to be deserving of the assistance of the general public at this season, the following are added: Maternity Cottage, 127 South Utah street, and the King's Daughters' Day Nursery, 133 North Clarence street. The list given by The Times is necessarily incomplete, but omission should not be construed as reflecting lack of worthiness on the part of any so omitted.

Collection of County Taxes at High Mark

The biggest tax collection in the history of the county was announced by County Tax Collector Welch through Deputy Tax Collector Alphonso yesterday. Up to Thursday night, the total amount collected was $32,279,721.21. This is an increase over the amount collected for the same time last year of $959,853.32. The increase, in addition to the larger population and the great number of houses built, is largely due to increases in value of property.

AUTO VICTIM DIES.

You Len, a Chinaman, who was struck by an automobile at Alameda and Marchessault streets Thursday night, died at the Good Samaritan Hospital early last night, according to a report at the Coroner's office. The driver of the machine, according to police investigation, took the injured man to the hospital, but failed to leave his name.

QUEER ACTS OF BURCH RELATED.

Depositions Say He Wore Fur Coat in Summer.

One Asserts Man in Kennedy Case "Not All There."

Stories of "Wild Women" and Drink Parties Told.

Fondness for a huge fur coat that he wore in the summertime while going bare-headed caused Montana people to believe Arthur C. Burch, who now is on trial for the murder of J. Belton Kennedy, was "not all there" mentally.

This was the burden of nine depositions from residents of Harlowton, Mont., read in Judge Reeve's court yesterday as preparing the way for the many insanity experts who will testify next week for the defense. Following the depositions court was adjourned until Tuesday morning.

Judge Reeve announced that he will speed up the trial that has been in progress since November 22, and which probably will not go to the jury before the middle of January. Court sessions will begin at 9:30 instead of 10 a.m., the court declared, and every effort will be made to hurry the case along.

Montana residents who knew Burch while the latter was manager of a ranch in that State two years ago had prepared depositions that were read at the conclusion of similar affidavits from Burch's friends in Evanston and Chicago.

"WILD WOMEN."

Pictures of "wild women" night parties in the home of Rev. William A. Burch, father of the defendant, while Arthur Burch's parents were absent were presented to the jury in the Chicago depositions. One of the witnesses described Burch's appearance while he was evidently suffering from a "hang-over" after a party.

William F. Jacobs, meat dealer in Montana, said he believed Burch insane. The defendant had eccentric opinions on all matters of business and his views on values were ridiculous, the witness stated.

Charles P. Kirk, builder and contractor, formed the opinion that Burch was a "little out of his mind and was a very peculiar man." He could not dwell for any time on any subject and dressed peculiarly, according to Mr. Kirk.

"Not mentally balanced," was the decision Andrew D. Eggenberger, meat cutter, reached about Burch. He also noticed the peculiar dress and the defendant's habit of wearing a large fur coat in the summer. On one memorable occasion, the meat cutter recalled, Burch brought to market an unusually large hog and when he was offered a price a few cents different from the market, he announced he would take the hog back to his ranch, twenty-five miles away.

ODD ACTIONS.

An ice cream cone was the first object that attracted Richard D.

(Continued on Seventh Page.)

"Store Open This Evening Until 10 P.M."

Last Minute Suggestions
Give Something Musical
Just a Few Suggestions

Mandolins	$ 7.50	to	$ 150.00
Guitars	7.50	to	160.00
Steel Guitars	110.00	to	180.00
Ukuleles	3.00	to	35.00
Ukulele Banjos	7.50	to	17.50
Taropatches	7.50	to	37.50
Banjos	7.50	to	125.00
Tenor Banjos	10.00	to	425.00
Mandolin-Banjos	15.00	to	425.00
Violins (¼, ½ and ¾ sizes)	7.50	to	37.50
Violins, full size	7.50	to	250.00
Violins (fine old instruments)	50.00	to	3000.00
Violin Bows (all sizes)	1.00	to	200.00
Violin Cases (all sizes)	2.00	to	75.00
Bugles	$2.50, $3.00, $3.50	and	5.00
Accordions	7.50	to	500.00
Cornets	20.00	to	150.00
Trombones	20.00	to	150.00
Clarinets	25.00	to	150.00
Cellos	75.00	to	750.00
Flutes	27.50	to	150.00
Piccolos	15.00	to	80.00
Music Bags	1.50	to	35.00
Music Stands	1.25	to	35.00
Harps	125.00	to	2500.00
Metronomes	6.50	to	7.50

Orchestra Bells, Xylophones, Marimbas, Baritones, Basses, Oboes, French Horns, Mellophones, Tamborines, Violas, Ocarinas, Harmonicas, Humanatones, and lastly—

Saxophones

the most popular instrument of today. In this department now you will find capable salesmen to demonstrate the different models, a complete stock of which you will find in four finishes.

Immediate Delivery All Models

and a complete course of private instruction is given with each Saxophone.
A BUESCHER TRUE-TONE should be your selection, and select early to avoid disappointment.

Easy Terms if Desired

FRANK J. HART
SOUTHERN CALIFORNIA MUSIC COMPANY
332-334 SOUTH BROADWAY, LOS ANGELES.
ESTABLISHED 1880.
Other Stores: Long Beach, Riverside, San Diego.

"Merchandise Orders Issued"

BILLY SUNDAY GETS NO REST

Satan-Chaser to Preach Here Twice Tomorrow; Christmas Music Features Services.

Billy Sunday knows that there's no rest for the wicked. Billy can't escape the pulpit, especially the Presbyterian pulpit, and has surrendered to the inevitable.

Unheralded by band wagons or billboards, Billy Sunday and "Ma" Sunday, with their son, Billy Sunday, Jr., arrived in Los Angeles Thursday night to spend Christmas with another son, George Sunday, who lives at 3207 La Cresta Court. On the way from Indiana, Billy received a telegram at Tulsa, Okla., from Dr. John Albert Eby, requesting the sawdust-trail expert to preach the Christmas morning sermon at the Wilshire Presbyterian Church in Los Angeles. One can't go back on a brother, so Billy wired ahead that he would be there with bells on.

No sooner had Mr. Sunday arrived in Los Angeles than Dr. Herbert Booth Smith, pastor of the Immanuel Presbyterian Church, heard about it, and he also heard that Billy intended to preach for Dr. Eby tomorrow. In behalf of his congregation, Dr. Smith decided that he would have Mr. Sunday at his own church tomorrow evening. He tried to "get" George Sunday's home, but the phone was out of order. However, Dr. Eby's phone was in good condition and Dr. Smith rang him up and pleaded with him to plead with Mr. Sunday on behalf of the congregation of the Immanuel Church.

Safe in the knowledge that he had captured the "lion" first, Dr. Eby boldly presented Dr. Smith's petition to Billy. It won't do at all to show favoritism among brethren—so Billy said he would oblige Dr. Smith, gladly. Mr. Sunday will get his "day off" next Monday, and Tuesday he will leave for Pennsylvania, for a series of evangelistic services.

Evening services at the Wilshire Presbyterian Church will include a cantata presenting the birth of Christ. Special Christmas music will feature all services in local churches tomorrow.

New Church to Open On New Year's Day.

"We are known as the Wonder City of the world. By the gifts of God in nature and by the spirit and increase of our people, our city has an incomparable position in the land. All signs point to a still more amazing increase. We are rich; we have everything—but we must beware lest we forget God. The City of the Angels without God would be a lost Paradise. Men, women and children must awake to insure God's tomorrow in Los Angeles." These sentiments were expressed yesterday by Rev. Frank R. Dyer, D.D., whose recent arrival in Los Angeles has resulted in the founding of the Wilshire Boulevard Congregational Church. A parish house and community center is already under construction at Eighth street and Plymouth Boulevard and a site for a pretentious temple of worship has been purchased. Pending the completion of the parish house the members of the church will hold services in the theater of the Ambassador Hotel, the first public worship to be held there, at 11 o'clock in the morning of New Year's Day.

"CHRIST OR SANTA CLAUS?" DR. OLIVER RETURNS.

Dr. French E. Oliver arrived in Los Angeles from the East yesterday to spend the holidays with his family and to conduct Christmas Day services at the Church of the Open Door, at the invitation of Dr. R. A. Torrey. Tomorrow morning Dr. Oliver will preach on "Jesus Christ or Santa Claus?" In the evening the subject will be "The Unpardonable Sin." Attractive program of Christmas music will be rendered at morning and evening services.

BILLY SUNDAY TO PREACH. IMMANUEL PRESBYTERIAN.

Billy Sunday will be the big attraction at Immanuel Presbyterian Church tomorrow evening and efforts will be made to seat everyone who desires to attend the services. At the morning hour, Dr. Herbert Booth Smith will preach on "The Shepherds and the Angels," and a special musical program will be rendered. The chorus choir will be augmented by visiting singers and the organist will be assisted by Morris Stoloff, violinist, and Mme. Anna Timner, cellist.

"THE MANGER THRONE" CANTATA AT TEMPLE BAPTIST.

Special preparations have been made for a great Christmas festival at the Temple Baptist Church tomorrow. The Sunday-school will put on a Christmas pantomime in the main auditorium, and the Temple soloists and choir will render special numbers. Dr. J. Whitcomb Brougher will preach in the morning on "Why Every One Should be Happy on Christmas." In the evening Manney's "The Manger Throne" will be rendered by the choir, assisted by many noted artists, and Dr. Brougher will preach on "The First Christmas Tree."

"WHEN THE STAR SHONE." UNIVERSITY METHODIST.

Rev. L. R. Bayard's costume pageant, "When the Star Shone," will be given tomorrow evening at the University Methodist Episcopal Church, with more than forty members of the church and Sunday-school participating. Scenery and decorations will transform the pulpit and choir-loft into the city of Bethlehem. The pageant is said to be a superior one in its construction and detail. At the morning hour, Dr. W. A. Betts will preach on "A Rock Across the Highway of History."

GIVE THE "MESSIAH." FIRST METHODIST.

The Christmas theme chosen for a sermon by Dr. E. E. Helms, at the First Methodist Church, Trinity Auditorium, tomorrow evening is "The Shepherds Return." A feature of the morning service will be the rendition, by Gail Mills Dimmitt, of Arthur Blakeley's new composition "Brightest and Best." In the evening a chorus of 250 trained voices will render "The Messiah."

TO DISCUSS CONFERENCE. CHURCH OF THE PEOPLE.

"The Esoteric Meaning of Christmas," is the subject of a discourse by Reynold E. Blight tomorrow morning before the congregation of the Church of the People, Music-Art auditorium. In a prelude, Mr. Blight will discuss "The Disheartening Collapse of the Washington Conference." An attractive program of Christmas music is promised.

"CAPITALIZING CHRISTMAS." FIRST PRESBYTERIAN.

Since Christmas falls on Sunday for the first time in eleven years, elaborate services have been planned for tomorrow by members of the First Presbyterian Church. In the morning, Dr. Hugh K. Walker will preach on "The Name that Tells the Story," and in the evening Rev. Paul C. Elliott will speak on "Capitalizing Christmas." At morning worship the choir will render three anthems: "Christmas Bells," "Sing O Heavens," and "Hosanna." A feature of the music in the evening will be special numbers by Sibley G. Pease, the organist. The anthems by the choir will include "Hark, what Means those Holy Voices," "Hymn of Peace," and "Still Grows the Evening over Bethlehem."

"COMING OF THE KING." FIRST BAPTIST.

Dudley Buck's cantata, "The Coming of the King," will be rendered at the First Baptist Church tomorrow evening, the program starting at 7:15 o'clock. The chorus, under direction of E. A. Bertrand, will be assisted by special soloists and a stringed orchestra. Dr. James A. Francis will bring a brief message to his people on the subject "Christmas." In the morning, there will be a processional service by the choir, the ordinances of baptism will be observed and Dr. Francis will preach on "What He Brought When He Came."

BISHOP STEVENS TO PREACH. PLAN SPECIAL PROGRAM.

An elaborate speaking and musical program has been planned for tonight and tomorrow by the members of St. Mary of the Angels Church (Episcopal,) of which Rev. Neal Dodd is rector. The program is as follows:

Christmas Eve (Saturday night,) 11:30 o'clock, solemn procession and Christmas midnight mass. Sermon by the Rt. Rev. William Bertrand Stevens, coadjutor bishop of the diocese of Los Angeles. Father Neal Dodd will be the celebrant and Dean J. Arthur Evans and the Rev. Walter G. Moffatt will act as chaplains to the bishop.

Christmas Day there will be celebrations of the holy communion at 7:30 and 9:00 a.m., and a choral eucharist and sermon at 11:00 a.m.

The musical program at the midnight mass will be as follows:

For the procession, "Adeste Fideles."

Introit, "It Came upon the Midnight Clear."

Kyrie, Cruickshank's "Mass in E Flat."

Sequence, "Angels From the Realms of Glory."

Before the sermon, "Christmas Awake."

Offertory, "While Shepherds Watch'd Their Flocks," and "O, Holy Night," solo by Mrs. Ora D. Brook.

Sursum Corda, traditional.

Sanctus, Benedictus Qui Venit, Agnus Dei and Gloria in Excelsis, Cruickshank in E flat.

(Continued on Sixth Page.)

Go To Church Sunday

Hear Tower Chimes, echo organ and harp for 5 minutes before services.

FIRST PRESBYTERIAN
Figueroa at Twentieth St.
Ministers: Dr. Hugh K. Walker and Rev. Paul C. Elliott.
CHRISTMAS DECORATIONS
MUSIC, SERMONS
11:00, Dr. Walker, "The Name That Tells the Story."
(Three Christmas Anthems by the Choir)
7:30, Rev. Mr. Elliott, "Capitalizing Christmas."
(Four Christmas Carols, Three Anthems, Solo.)
Anthem—"Hark! What Mean Those Holy Voices!"
Anthem—"Hymn of Peace."
Anthem—"Still Grows the Evening Over Bethlehem."
Solo by Mrs. Matson—"Silent Night."
Come Early. Two Great Christmas Services.

Immanuel Presbyterian Church
Figueroa at Tenth
Ministers: Herbert Booth Smith, John A. Lessinger.
Organist: Elizabeth A. Godkin.
Quartet: Flora Myers Nagel, Sop. Alice Lohr McDaniel, Con. Geo. Page Willey, Tenor. William James Chick, Bass and Director.
Vested Chorus.
HERBERT BOOTH SMITH
11:00 A.M.
"The Shepherds and the Angel"
Seven Musical Numbers: Organ—Violin—'Cello—Quartet—Chorus.
7:30 P.M.
Christmas Evening Musical Service
BILLY SUNDAY WILL PREACH THE SERMON CHRISMAS EVENING.
Quartet and Chorus assisted by Madame Anna Timmerer, 'Cellist, and Mr. Morris Stoloff, Violinist.
Choral Processional with lighted candles and darkened church. COME EARLY.

"The Church With the Three Clocks"

Wilshire Presbyterian Church
Third Street and Western Avenue
Dr. John Albert Eby, Minister
11 A.M.
BILLY SUNDAY
FAMOUS EVANGELIST, PREACHES.
7:30 P.M.
DRAMATIC CANTATA
"THE BIRTH OF CHRIST"
HIGH GRADE ACTING.
Finest Christmas Music by Chorus consisting of Margaret Mercer Morris, Alma Lowe Cwiehtor, Emma Wrede Kemp, A. S. Hosed, Fred Goodrich, Harold E. Shepart.
SEATS FREE. WESTERN AVENUE CARS.

WORSHIP IN SPIRIT AND MELODY
AT
WESTLAKE PRESBYTERIAN CHURCH
Grand View, South of 9th St. West 9th St. Car.
DR. G. A. BRIEGLEB, Minister
11:00 a.m., Christmas Sermon and Music
A FEAST OF CHRISTMAS MELODY
Mr. Purcell Mayer, Violinist; Miss Melba Mason, Harpist; Mrs. Robert S. Woods, Organist; Mr. Forrest V. Routt, Tenor; Miss Ruth Hutchinson, Soprano; Miss Marion Wyant, Contralto; Mr. Carl Miles, Baritone.
7:30 p.m.—PAGEANT DE LUXE—"THE WHITE CHRISTMAS"
Wonderful costumes. Selected Chorus and Quartet. Harp, Violin and Organ Trio.

UNITED PRESBYTERIAN
Ninth and Figueroa St. Rev. W. E. McCulloch, D.D., Pastor
SPECIAL CHRISTMAS SERVICES MORNING AND EVENING.
11:00 a.m., "The Most Beautiful Story in the World."
7:30 p.m., "The Christmas Story," with Stereopticon Pictures.
Special Christmas Music at both services by Ladies' Vested Choir, directed by PROF. JOSEPH F. DUPUY.

FIRST PRESBYTERIAN CHURCH
OF HOLLYWOOD
Gower St. and Carlos Ave.
REV. STEWART P. MacLENNAN, Pastor
SUNDAY, 11:00 A.M.
"Incarnation Through Virgin Birth"
7:30 P.M.
Christmas Cantata, "The King of Peace"

WEST ADAMS PRESBYTERIAN
WEST ADAMS NEAR VERMONT AVENUE
DR. WILLIAM H. FISHBURN, Minister.
Morning, DR. FISHBURN, CHRISTMAS SERMON.
Evening, DR. STANTON, CHRISTMAS SERMON.

WEST HOLLYWOOD PRESBYTERIAN
Sunset Blvd. and Martel Ave. Rev. Herbert E. Hays, Pastor
11 a.m.—"Who Was He That Came?" Special Christmas Music.
7:30 p.m.—Young People's Program, Christmas Songs and Recitations.

3RD PRESBYTERIAN CHURCH
East Adams St., West of San Pedro St. Herbert Heyndel Fisher, Minister.
9:30 a.m.—Bible School. Organized classes for all ages. Instructors fully qualified.
11 a.m.—Christmas Cantata, "The Inn," by Global. Miss Margaret Wilson, Organist; Mrs. Ray Arnold, Soprano; Miss Frank Beery, Reader.
7:30 p.m.—"The Modern Day Magi." Mrs. Julia Phelps, Vice-Pres. Cal. W.C.T.U.

WILSHIRE METHODIST CHURCH
Corner Hobart Boulevard and Second St. (The Friendly Church.)
BENJAMIN SHERWOOD HAYWOOD, D.D., MINISTER
10:45, Pastor's Sermon, "Heaven's Christmas Lights Enthroning Peace."
Christmas Carols, Chorus, Quartet and Solos, Antiphonal Singing.
7:30, Great Christmas Pageant, "When the Star Shone," by L. R. Bayard.
Over forty people in costume (adults, youths and children) interpreting the Biblical scenes clustering around the Incarnation.
Take Western Ave. car to Hobart; walk one block north to Second Street.

University Methodist Episcopal Church
1016 West Jefferson, near McClintock
11:00 a.m.—Sermon: "A Rock Across the Highway of History"
DR. WILL A. BETTS.
7:30 p.m.—A Christmas Pageant, "When the Star Shone."
CHRISTMAS SUNDAY—COME.

The First Methodist Episcopal Church
Will Hold Services in Trinity Auditorium, Grand Avenue at West Ninth St.
ELMER ELLSWORTH HELMS, D.D., Pastor
11:00 a.m., "The Shepherds Returned."
7:30 p.m., "The Messiah," by a Chorus of 250 trained voices.
At the morning service Gail Mills Dimmitt sings "Brightest and Best," composed by Arthur Blakeley.

Christmas Day Services of Happiness and Cheer.
WESTLAKE METHODIST EPISCOPAL CHURCH
Eighth and Burlington. Take any 7th or 8th St. car.
11:00, Sermon by Pastor Grieves—"Christ Our Immanuel."
7:30—Cantata by Chorus: "The Adoration."
Special Christmas Music at both services by Quartette.

BOB SHULER BOTH HOURS
Trinity Methodist Church (Cor. 12th and Flower)
11 a.m. Subject—"A Baby Boy." The Choir will render the Hallelujah Chorus.
7:30 p.m. Subject—"The Four Biggest Lies in Los Angeles."
Evening Prelude: "The Church Federation vs. Dance Hall Marriages;" "A Minister Plays the Man;" "The Marriage Relation in the Balances."

WEST ADAMS METHODIST CHURCH
Corner La Salle and West Adams. RAY C. HARKER, D.D., Minister.
11:00—Morning: Christmas Sermon by the Pastor. Special Christmas Music.
7:30 p.m.—The Chorus Choir will render Dudley Buck's Christmas Cantata: "The Coming of the King." R. E. Ballard, organist and choir director.

First Congregational Church
845 South Hope St.
DR. CARL S. PATTON, Pastor
11:00 a.m., "A Christmas Sermon."
7:30 p.m., A Christmas Concert.
With anthems and carols by the Chorus Choir under the direction of John Smallman—and other numbers by The Apollo Male Quartet, Sol Cohen, Violinist, Clemence Gifford, Contralto.

PLYMOUTH
THE HOME CHURCH
650 West 21st St.
One Block West of Figueroa
Take University Car.
XMAS PROGRAMS BOTH HOURS.
10 a.m.—Sunday-school and Church Combine—"The Manger Child and Our Children."
7:15 p.m.—Motion Picture—"From Manger to Cross." Orchestra—carols—solo—very unique Service.
Pastor, Rev. Clinton J. Taft, M.A.

HOLLYWOOD CONGREGATIONAL CHURCH
Hollywood Boulevard and Sycamore Avenue
JAMES HAMILTON LASH, D.D., MINISTER.
11:00 o'Clock, "The Wondrous Story."
7:30 o'Clock, Christmas Pageant, "When the Star Shone."
By Lyman R. Bayard—Presented by the Young People of the Church.

THE NEW WILSHIRE CHURCH
In the Ambassador Hotel Theater.
This church will open its doors to the public Sunday, New Year's Day, at 11 a.m. It will not be "high-brow," certainly not "low-brow." It will aim to serve people of all creeds, classes and parties. It will seek to have the great elements that are both human and divine. With appreciation of the past it will face the future unafraid of truth from whatever source it may come. It will seek to be spiritual, intellectual and democratic, the people who compose it will govern it.
This Theater of the Ambassador, with its seating, stage and pipe organ, is a gem for our purpose. Remember, it is wide open to the public.
FRANK HEAVEN DYER, D.D., MINISTER.

ST. JOHN'S EPISCOPAL CHURCH
Corner Figueroa and West Adams Street
REV. GEORGE DAVIDSON, D.D., Rector
SERVICES:
7:30 a.m. Holy Communion
11:00 a.m. Morning Service & Sermon
7:30 p.m. Evening Prayer & Cantata.
9:30 a.m. Sunday School and Bible Classes.
Sermon by the Rector:
"The Significance of Christmas."
Evening Sacred Cantata:
"Christmas Tidings"
Take Grand avenue or West Jefferson street cars to West Adams street, then walk west to Figueroa street. Or University car to Chester Place, walk through Chester Place, then one block east. STRANGERS CORDIALLY WELCOME.

St. Matthias W. Washington and Normandie
Rev. Irving Spencer, Rector
CHRISTMAS SERVICES
Christmas Eve (Saturday) Midnight Mass ..... 11:30 p.m.
Christmas Day—Holy Communion ..... 6:30 a.m.
Holy Communion ..... 7:30 a.m.
Children's Mass (with Communions) ..... 9:30 a.m.
High Mass ..... 11:00 a.m.
Carols and Benediction ..... 8:00 p.m.
Confessions—Christmas Eve ....3 to 6, 7:30 to 9, 10:30 to 11:15 p.m.

SS. JAMES' AND BARNABAS' CHURCH
Wilshire Boulevard and St. Andrews. (Sixth Street car, get off at St. Andrews.)
THE REV. RAY O. MILLER, B.D., Rector.
Holy Communion, 8 a.m.
No Sunday School.
Christmas Service 10 a.m.
Rector Will Preach at Each Service
Children's Choir at 8 a.m. Adult Choir at 10 o'clock.

ST. PAUL'S PRO CATHEDRAL
Pershing Square
7:30 A.M., 9 A.M., 11 A.M., HOLY COMMUNION
VERY REV'D WILLIAM MacCORMACK WILL PREACH:
11 A.M., "THE LIGHT THAT NEVER FAILS."
7:45 P.M., "CHRISTMAS CAROL SERVICE."

All Saints', Highland Park, 320 W. Ave. 50; 7:30, 8:30 and 11 a.m., and 7:45 p.m.
St. Athanasius, Echo Park Ave. (by Echo Park): 8 & 11 a.m. Church School, 9:30 a.m.
Epiphany, N. Bichel st., ½ block from N. Broadway: 7:30 and 11 a.m. and 7:30 p.m.
Trinity Church, Melrose and Redondo St.; Services 11 a.m.; Church School, 9:30 a.m.
St. Andrew's, Exposition Blvd.-Normandie; 7:45 and 11 a.m. Church School, 9:45.
St. Mary of the Angels, New Hampshire Ave. (near Holly. Blvd.); 7:30 and 11 a.m.
The Church of the Angels, Avenue 64, Garvanza; 11 a.m. and 8:30 p.m.
The Redeemer, Boyle Heights, 8th & Indiana Sts.; 11 a.m., 7:45 p.m.; C.H., 9:45 a.m.

ST. STEPHEN'S CHURCH, HOLLYWOOD
Vine and Yucca Sts. Rev. Philip A. Easley, Rector.
Christmas Eve, 4:30 p.m., Carol Service.
Christmas Day—1:30 a.m., Holy Communion; 11 a.m., Holy Communion and Sermon. Bishop Stevens preaches. 7:30 p.m., Special service of Christmas music.

First Baptist Church
727 So. Flower St.
CHRISTMAS SERVICES
11:00 a.m. Sermon: "What He Brought When He Came," by Dr. Francis. Baptismal Service—Xmas Music. Processional
7:15 p.m. Sacred Cantata: "The Coming of the King," by Choir, Soloists and Stringed Quartet. Earl Alfred Bertrand, Director. Sermon: "Christmas," by Dr. Francis.
Come and celebrate this glad, holy day with us.

A Merry, Merry Christmas to All
TEMPLE BAPTIST CHURCH
5th and Olive Streets
DR. J. WHITCOMB BROUGHER, PASTOR.
PREACHES, 10:00 A.M. to 12:00. Great Christmas Program. Christmas Dramas on stage of Main Auditorium with special scenery, 200 men, women and children in the cast. Christmas Anthem and Carols by big Chorus Choir. Sermon: "Why Everyone Should Be Happy Christmas." 7:70 P.M. Christmas Cantata, "The Manger Throne," sung by noted soloists and big vested choir. Sermon, "The First Christmas Tree." Dr. Hastings plays big organ and chimes, both services.

CENTRAL BAPTIST CHURCH
ALVARADO NEAR PICO STREET. DR. C. F. WINBIGLER, MINISTER.
11 a.m., "A Christmas Sermon." Special music. 7:30 p.m., Prelude, "The [illegible] Conference and the Christmas Spirit." Young People's Service and a short [illegible] by Dr. Winbigler on "The Youth and Christmas." A cordial welcome to all who can come.

WILSHIRE BOULEVARD CHRISTIAN
M. HOWARD FAGAN, Pastor
WILSHIRE BLVD. AND NORMANDIE AVE. WEST SIXTH STREET CAR.
9:30 a.m., Bible School. 6:30 p.m., Christian Endeavor.
11:00 A.M., "WHO IS THIS JESUS?"
4:30 P.M., VESPER SERVICE.
THE CHURCH WHERE YOU ARE A STRANGER BUT ONCE.

MAGNOLIA AVE. CHRISTIAN CHURCH
25th and Magnolia. Rev. C. C. Sinclair, Minister.
Morning: "The Naming of the Child Jesus." Evening: "The Prince of Peace."
Take West Adams or University car.

BROADWAY CHRISTIAN CHURCH
Just across from Courthouse on Broadway. W. S. BUCHANAN, Pastor.
Bible School, 9:30. Preaching, 11:00 and 7:15. C. E., 6:15.
Morning: "DECORATING THE CHRISTMAS TREE."
Evening: "CHRIST'S FIRST COMING." "LET US BE YOUR FRIEND."

FIRST FRIENDS CHURCH (QUAKER)
Tilman Hobson, Pastor Cor. West 3rd St. & Fremont Ave.
Sunday-school, 9:45 a.m. Preaching Service, 11 a.m. and 7:30 p.m.
ALL WELCOME. Prayer Meeting Wednesday evening, 7:30. SEATS FREE.

Annual Convention of Christian
December 24th, 25th, 26th
Special meetings for Prayer, Praise, Ministry and Word will (D. V.) be held in Gospel Hall,
1225 West Jefferson Street,
as follows:
Today, Saturday, December 24th, 10:00 A.M.
Bible Reading, Subject, "The Coming of the Lord." Short Address.
11:0 P.M.—Ministry of the Word.
7:00 P.M.—Preaching of the Gospel, Lord's Supper.
11:0 P.M.—Ministry of the Word.
7:00 P.M.—Preaching of the Gospel.
Monday, December 26th, 10:00 A.M.
Prayer, Praise and Ministry of the Word.
2:30 P.M.—Ministry of the Word.
7:00 P.M.—Preaching of the Gospel.
To all Christians we extend a cordial invitation to these meetings. There will be present ministering brethren from New Zealand, Oakland and other parts of the States and ments will be provided free for all during the intervals.

Undenominational.

CHRISTMAS SUNDAY
at the
CHURCH OF THE OPEN DOOR
(SIXTH AND HOPE)

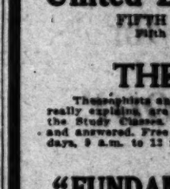

Dr. French E. Oliver
(One of the Great Contributors of the Century)
SPEAKS TWICE
11:00 a.m. — "Jesus or Santa Claus?"
7:30 p.m.—"The Unpardonable Sin."
Splendid program of Christmas music has been arranged. B. Trowbridge, assisted by the LARGE CHORUS, MEN'S QUARTET and SOLOISTS.

FIRST CHURCH OF THE NAZARENE
Sixth and Wall Streets
REV. CHARLES H. BABCOCK, PASTOR
Sunday-School at 9:30 A.M. Preaching at 11 A.M. and 7:30 P.M.
THE PASTOR WILL PREACH AT BOTH HOURS.
At 11:00 A.M. Morning Worship and Sermon. Subject, "The Coming of Jesus Christ."
The Young People's Meeting and Christmas Love Feast at 6:30 P.M.
Young People's Meeting at 6:30 P.M. Mr. J. S. Stone, leader.
Special Evangelistic Meeting at 7:30 P.M., Sunday, December 25th, and the Full of the Firmament."
Special Christmas Music will be rendered by Prof. Mixon and the Choir. A HEART WELCOME TO ALL.

CHRISTIAN SCIENCE
Services are held in the following Christian Science churches:
First Church—1246 S. Alvarado St., Sunday, 11 a.m., 7 p.m.; Wednesday, 8 p.m.
Second Church—96 S. Adams St. at Hoover, Sun., 11 a.m., 7:30 p.m.; Wed., 8 p.m.
Third Church—234 S. Hope St., Sunday, 11 a.m., 7 p.m.; Wednesday, 8 p.m.
Fourth Church—131 Avenue 57, Sunday, 11 a.m.; Wednesday, 8 p.m.
Fifth Church—1107 Hollywood Blvd., Sun., 11 a.m., 7:30 p.m.; Wed., 8 p.m.
Sixth Church—N. 42nd and Wadsworth, Sunday, 11 a.m., 7 p.m.; Wed., 8 p.m.
Seventh Church—311 7th St., San Pedro, Sunday, 11 a.m., 7:30 p.m.; Wed., 8 p.m.
Eighth Church—440 W. 141st, Gardena, Sunday, 11 a.m., 7:30 p.m.; Wed., 8 p.m.
Ninth Church—320 S. New Hampshire, Sunday, 11 a.m., 7:30 p.m.; Wed., 8 p.m.
Tenth Church—336 W. 49th St., Sunday, 11 a.m., 7:30 p.m.; Wed., 8 p.m.
Eleventh Church—1056 E. First St., Sunday, 11 a.m., 7:30 p.m.; Wed., 8 p.m.
Thirteenth Church—1745 Edgemont St., Sun., 11 a.m., 7:30 p.m.; Wed., 8 p.m.
Society, Culver City, 1720 Durango Ave., Sun., 11 a.m.; Wednesday, 8 p.m.
Society, Van Nuys, 215 Friar St., Sunday, 11 a.m.; Wednesday, 8 p.m.
Reading Rooms, Downtown—Room 1, Blanchard Building, 257 S. Spring St.
FREE LECTURES ON CHRISTIAN SCIENCE
Members of The Board of Lectureship of The Mother Church, The First Church of Christ, Scientist, in Boston, Massachusetts, will present Mr. Edward A. Kimball, C.S.B., and Mr. R. Cortez, C.S.B., of this city, in Third Church of Christ, Scientist, 234 S. Hope St., Sunday, December 25, at 11 a.m. and Professor Hermann G. Herlan, C.S.B., of Cincinnati, Ohio, in the Auditorium of the Church, Wednesday, December 27, at 8 p.m. No tickets are required.

APPLIED PSYCHOLOGY
Sunday Morning Subject
7:30 p.m., at 730 S. Grand Ave.
Dec. 25, DR. FRANK L. RILEY will lecture
SUBJECT: "THE INNER SIGNIFICANCE OF CHRISTMAS"
DR. ORLANDO MILLER is expected to be present with a message.

United Lodge of Theosophists
FIFTH FLOOR, METROPOLITAN BLDG.
Fifth and Broadway—Public Lecture Every Sunday, 8 P.M.
THE DIVINE BIRTH
Theosophists and others who are seeking a philosophy of life that really explains, are invited to attend meetings and classes as follows:
The Study Classes, No fees charged or collected. Questions invited and answered. Free Reading Room, open daily, 9 a.m. to 5 p.m. Sundays, 9 a.m. to 12 noon. Books loaned without charge.
FRIDAY, 8:00 P.M.
"FUNDAMENTALS THEOSOPHY"
Children's Sunday Classes tomorrow, 11 a.m.
General Adults' Study Class Wednesday, 7:45 p.m.
Women's Study Class Wednesday, 1:30 p.m.
ROOMS CLOSED MONDAY, DEC. 26th.

COMING!!
T. J. Shelton
Preacher—Teacher—Writer.
(Editor Scientific Christian, 15th Year)
Ball Room, Hotel Alexandria
Fifth and Spring Sts.
Sunday, January 1st, 11 A.M. and 8 P.M.

HOME OF TRUTH
Annie Rix Militz, Minister.
Walker Auditorium, 11 a.m., "THE WAY OF PEACE." Annie Rix Militz, minister.
Sun. 10 a.m. House of Truth Chapel, 507 S. Union, 1:30 p.m. special [illegible]
SERVICE." "ALL THE WAY," by Mrs. Militz.
"HEART CULTURE" by Miss Johnson, Friday, 8 p.m.
11:30 p.m. Farewell to the old and dawn of the [illegible]
ALL WELCOME.

FIRST UNITARIAN CHURCH
925 S. FLOWER
Christmas Service 11 A.M. E. Burton Hodge
Sermon, "The Religion About Jesus and the Religion of Jesus."
A Cordial Invitation to All. Children Welcome.

The Esoteric Meaning of Christmas
Prelude: The Disheartening Collapse of the Washington Conference. Reynold E. Blight
11 a.m., Church of the People, Music-Art Auditorium, 730 S. Broadway. Christmas music. Dr. F. F. Sumner Boyd, Thursday at 8.

INTERNATIONAL BIBLE STUDENTS ASSOCIATION
"WAS GOD'S GIFT OF HIS SON TO THE WORLD A FAILURE?" Lecture by W. [illegible]
GAMUT CLUB AUDITORIUM, 1944 [illegible]
Seats Free. Sunday, 7:45 p.m.

Undenominational.

Christmas Lesson

Unity Center of Christianity

CHRISTMAS LESSON, Sunday, 11, Ramona Hall, 349 South Hill St. SPECIAL MUSIC by trained voices. Christmas evening service, 8, 2120 S. Union Ave.

ROSICRUCIAN FELLOWSHIP
112 Coulter Bldg., 215 S. Broadway. Devotional Serving and Lecture, Sundays, 8 p.m. Classes in Rosicrucian Philosophy and Esoteric Astrology, Tuesday, Wednesday and Friday evenings, 7:30; Wednesday and Thursday, 3 p.m. Library open daily 2-5 p.m.

CHRISTIAN SCIENCE SERVICES
LOS ANGELES SOCIETY.
Sunday Morning at 11. Sunday-school, 9:30. Wednesday evening Testimonial Services at 8. 2015 Orange Street, off Alvarado.

Los Angeles Lodge T. S., 233 South Broadway
Three Important Lectures by Mrs. Powell of England: Tuesday, "Character and Environment." Wednesday, "The Training of the Emotions." Thursday, "The Application of Theosophy to Life." Collection.

THE COLLEGE OF PRACTICAL METAPHYSICS
1140 West 37th Street. Telephone 271479. James E. Dodds, Principal.
Sunday morning services, 11:00. Subject, "THE NEW BIRTH." Clara C. Drais, Pianist. Mrs. Arch Mac Mannigton will sing special Christmas music. Thursday, 8:00, Healing Meeting. Subject, "A HEALING MEETING." You are cordially invited to all meetings. University car to 37th and Hoover; walk west.

THE CENTRAL SPIRITUALIST CHURCH
5th Floor, Walker Auditorium, 730 S. Grand Ave.
Rev. Elizabeth R. Courtney, Pastor Sunday, Garfield Hall
11:30 p.m., Healing. W. H. Helvey, Carl A. Sens. 7:30, Message Service, Rev. Elizabeth R. Courtney. Mrs. McVickers, Mrs. Sens, Mrs. Scarbrough, followed by Circles. 7:30 p.m., Christmas Songs. 8:00 p.m., Tuesday lecture by Rev. Elizabeth R. Courtney, followed by sealed questions answered. Christmas tree. Children invited. Wednesday, 7:30 p.m., Message service, followed by Circles. 8:00 p.m., Sealed questions answered by Rev. Elizabeth R. Courtney.

Church Of The Divine Power, Incorporated
Leila Simon Castberg, Speaker. Special Christmas Service. Hotel Alexandria, Fifth and Spring sts. at 11 a.m. Subject tomorrow: "Will There Be a Second Coming of Christ?" Dramatic Bible Interpretation: Finding the Christ Child.

...day

Convention of Christians
...mber 24th, 25th, 26th
...Prayer, Praise, Ministry and Study of ... held in Gospel Hall.
...25 West Jefferson Street
as follows:
...day, December 24th, 10:30 A.M.
December 26th, 10:30 A.M.

...Indenominational.

...TMAS SUNDAY
at the
...OF THE OPEN DO...
(SIXTH AND HOPE)
Dr. French E. Oliver
SPEAKS TWICE
11:00 a.m. — "Jesus C... or Santa Claus?"
7:30 p.m.—"The Unpard...able Sin."
Christmas music has been arranged ... by the LARGE CHORUS CHOIR ... SOLOISTS.

...RCH OF THE NAZARE...
...Sixth and Wall Streets
...ARLES H. BABCOCK, PASTOR

...RISTIAN SCIENCE

...YCHOLOGY Society Meets Ev... Sunday Eveni...
...p.m., at 730 S. Grand Ave.
...R. FRANK L. RILEY will lecture.
...NER SIGNIFICANCE OF CHRISTMA...

...odge of Theosophists
...FLOOR, METROPOLITAN BLDG.
Sunday, 8 P.M.
DIVINE BIRTH
...FRIDAY, 8:00 P.M.
...ENTALS THEOSOPHY"
...day Classes tomorrow, 11 a.m.
...d Adults' Study Class
...ednesday, 7:45 p.m.
...y Class Wednesday, 3:30 p.m.
... CLOSED MONDAY, DEC. 26th.

...MING!!
T. J. Shelton
...acher—Teacher—Writer.
...m, Hotel Alexandria,
...h and Spring Sts.,
...ry 1st, 11 A.M. and 8 P.M.

...NITARIAN CHURCH
925 S. FLOWER
...A.M. E. Burdette Backus, ...
... About Jesus and the Religion of ...
...itation to All. Christmas Music.
...ic Meaning of Christmas
...eynold E. Blight
...f the People, Music Art Auditorium ...
...as music. Dr. F. F. Strong ...

...BIBLE STUDENTS' ASSOCIATION
... OF HIS SON TO THE WORLD ...
..." Lecture by W. Hamer Lee
...DITORIUM, 1044 South Hope Street

...OLD UNDER

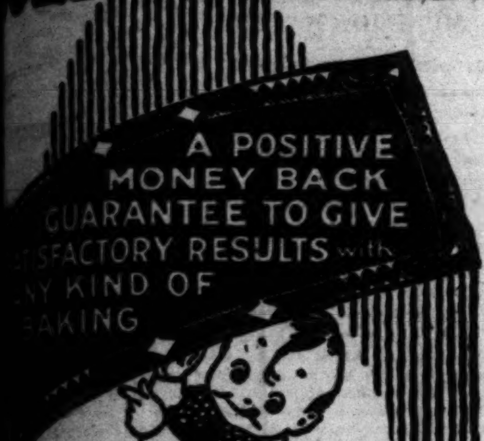

WE don't care what kind of baking powder you are using—we don't care how much you pay for it or how good the results—you'll never know how wholesome and tasty bakings can be until you try Calumet. Nor will you know the meaning of greater baking economy.

That's more than a claim. It is an incontestable fact. Let us prove it—without risk to you. Let us show you how to secure superior baking results and to save on baking costs. Just ask your grocer to send you a can. Try it. Then if you are not convinced that Calumet serves you better than any baking powder you have ever used—if you are not *sure* it saves you where inferior powders frequently cause waste, tell your dealer and he will cheerfully refund purchase price. Order a can *today*.

Calumet is the product of the largest and finest baking powder factories in existence. Its wonderful excellence has made it the choice of leading Domestic Scientists, eminent Chefs, and the most popular leavener with America's most particular housewives.

CALUMET
...KING POWDER

...pound can of Calumet contains full 16 oz. ...e baking powders come in 12 oz. cans ...d of 16 oz. cans. Be sure you get a ...d when you want it.

$30.00 $30.00

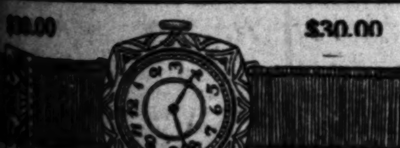

...-0 Size—20-Year Gold Filled Case ...ibbon or Bracelet—Fully Guaranteed ...ound $27; Octagon, $29; Engraved $1 Extra

MONTGOMERY BROS.
Jewelers & Silversmiths
Broadway at 4th St.

A Gold Mine of Opportunities
—"Business Chances" in TIMES WANT-ADS.

BIG AUDITORIUM HELD CITY NEED.

Educators Unable to Find Hall for Banquet.

School Problems Declared Difficult Here.

Rapid Expansion to Cause Decay, is Warning.

"The twenty-eighth annual session of the California Teachers' Association closed—not with a tremendous banquet or in a blaze of glory, for there is no place in the city of Los Angeles to banquet 8000 people.

"The need of a municipal auditorium was never more clearly emphasized than by this convention, which was the largest educational get-together ever held in the State."

Arthur H. Chamberlain, executive secretary of the C. T. A. made the above statements, and in conversation with Edward O. Sisson of Reed College, Portland, Or., other interesting conclusions resultant from educational week were expressed.

"Southern California, particularly, has a tremendous duty to perform in educational matters," said Dr. Sisson. "For twenty-five years I have been brought into close contact with public schools, and my conviction is that you have the largest educational problem in the United States. Unless the pace which you have set here is diligently followed, your schools may fall into the class of luxuries.

ONTARIO HIGH.

"For example, I visited your Chaffee Union High School at Ontario today, heard its $20,000 organ play, saw the splendid library with its librarian and assistants, noted its magnificent architecture and general accoutrements and then realized the problem ahead of this, fastest growing community in the world. Will you continue the splendid beginnings, for I am certain that you have but started?"

"These pertinent questions prove food for thought and again reflect the crying need of an auditorium capable of seating, not 8000 but 25,000 people," said Mr. Chamberlain.

"The school is the principal agency by which the republic and the commonwealth develop citizenship," interposted Dr. Sisson. "Your business men here appear to be wide awake to this fact, but do all your tax-payers give thought to the situation? If they do and continue liberal policies, Southern California will become known the world over for its public school system. Beautiful buildings alone will not do it, for after all it is men and women who establish the sum-total of an educational endowment.

STATE'S CORNER-STONE.

"The development of the educational facilities of Suthern California is the very corner-stone of the wonderful future ahead of this section. It is seen best of all in the spirit of your people, and then there are all the other influences of climate, varied interests of mountain and sea, growing centers of art, music and literature, industrial and foreign trade possibilities, sports and pastime—all of which you know about, but the spirit of your people must be seated in the attainment of educational perfection. It is the saddle of your white charger. To me it stands out more brilliantly than the radiance of your sunsets, more potential than skyscrapers."

At one of the final morning sessions, Mr. Chamberlain delivered an address on, "Our Enlarged Conceptin of Education." He said:

"Education must be a business proposition as well as a professional procedure. Teachers first of all must be intimately associated with the big things in life, and by the public they should not be considered as merely school-teachers, but as taxpayers, who bear their full share of the public burden.

TEACHING AS BUSINESS.

"Teachers must take their place side by side with business men, and I strongly advocate a business training as part of the preparation of all teachers.

"Soft pedagogy has no place in modern education. It is a thing of the past. The modern teacher must apply the gospel of work. It is no longer desirable that the teacher shall simply endeavor to make her classes interesting to her pupils she must make them work and impose in the minds of her pupils the spirit of business-like procedure. It is not the interesting things alone, but the needed things that will make for the higher education of the future.

"To that end and to avoid the possibility of a reaction in the great forward movement of education the slogan of the public should be 'more money better spent,' and the best expenditure of money for educational purposes is for better teachers properly compensated."

JUDGED BY RESULTS.

"Educational advancement must be judged, not by the dollars that are put into it, but by the results secured. The object for attainment is the establishment of a complete system from the kindergarten to the collegiate graduation without breaks, loopholes and waste.

"California was the first State to equalize educational opportunities among the States confronted with the problem. Today in California educational possibilities are carried to the boy and girl in the remotest mountain regions and when that boy and girl come into the centers of population for their final collegiate training, they will be able to cope with all phases of the situation. This is due to the fact that the highest type of teachers are being sent into these out-of-the-way places. It is indicative of the big problem that is to come with the continued development of California. There should be no such individual as 'a country school-teacher' any more and for California the word 'teacher' must mean the best man and woman who can be obtained to meet any given requirement, no matter what the cost."

The educational conference of the southern section included teachers' institutes of nine counties—Imperial, Inyo, Los Angeles, Orange, Riverside, San Bernardino, San Diego, Santa Barbara and Ventura—and of the city school districts of Long Beach, Los Angeles, Pasadena, Pomona, Riverside, San Bernardino, Santa Monica and San Diego.

EIGHT THOUSAND ATTEND.

Approximately 8000 members attended the institute sessions and the convention of the California Teachers' Association. The Bible Institute, Trinity and Philharmonic auditoriums were used to handle the crowds and each at times proved inadequate for the demands.

City teachers were required to attend the association meetings and to make report of attendance there and at the institute sessions, as directed by their city superintendents.

Among the speakers who discussed the topics under consideration were Dr. M. L. Burton, president of Michigan University; Dr. Charles H. Judd, University of Chicago; Dr. Payson Smith, commissioner of schools, Boston, Mass.; Dr. Charles A. Prosser, director William Hood Dunwoody Institute, Minneapolis; Dr. Raymond Franzen, director of research, Des Moines, Iowa; Fred M. Hunter, superintendent of city schools of Oakland; Dr. Walter Jessup, president Iowa State University; Dr. Edward O. Sisson, Reed College, Portland; Miss Margaret Haliburton, primary supervisor, Waco, Tex., and Miss Eleanor Colby, Dowagiac, Mich.

MAIL SERVICE BEATS FLOODS.

Fast Destroyer is Ordered to Keep Christmas Letters Moving.

Christmas mail is not going to be delayed by floods and resulting slowing up of land transportation facilities if Uncle Sam's Navy can help it. Yesterday Rear-Admiral Burrage, in charge of the destroyer force, Pacific Fleet, dispatched one of the Navy's fast greyhounds of the sea, to Los Angeles Harbor from San Diego. She was loaded down with Christmas mail.

Until after Christmas a destroyer will leave San Diego at 10 a.m. daily for Los Angeles Harbor and another destroyer will sail from the local port at the same hour for the southern port.

The arrangement was made at the request of the postal authorities because of the interrupted rail and highway traffic due to the heavy rains.

JEWS TO CELEBRATE.

Observance of Chanukah to Begin Tomorrow with Dinner.

Celebration of Chanukah by the Jewish people of Los Angeles will begin tomorrow evening, when Jewish men in the Army and Navy and ex-service men will be guests of the Jewish Welfare Board of Southern California at dinner at Babin's Cafe. Following the dinner the guests will be taken to Sinai Temple where the eight-day celebration will be started.

Rabbi Moses Rosenthal will deliver an address on "Strength of Weakness." There will be a musical program and the first candle of the observance will be lighted.

Chanukah is celebrated, according to Rabbi Rosenthal, to commemorate the victory of the Maccabees over the Syrian hosts in 165 B. C. and the rededication of the Temple at Jerusalem after the expulsion of the invaders. The observance lasts eight days. On the first evening, Sunday, a candle will be lighted and each succeeding day another candle will be lighted beside the first until eight in all will be burning at the end of the celebration.

The Jewish Welfare Board, assisted by a council of Jewish women, has prepared a number of gifts to be sent to disabled Jewish ex-service men in hospitals in Southern California. These will be forwarded today to the different hospitals.

CHRISTMAS MAIL BURNED IN CAR.

Postoffice Clerks Work to Salvage Loss.

Sacks of Presents Ruined by Fire and Water.

Packages Charred Beyond Recognition.

A score of clerks and other workers spent yesterday in the basement of the Federal Building, trying to salvage something from a mountain of charred debris caused by the almost total destruction of approximately 600 sacks of mail by fire yesterday morning on the tracks of the Pacific Electric, where it had been delivered by various transcontinental lines running into this city.

A very small number of the destroyed parcel post packages were from Los Angeles. Most of the destroyed shipment was from the East to be delivered to Long Beach.

There were no letters destroyed and no registered packages. The entire loss is represented by the 600 sacks of Christmas presents.

Chief Clerk Manning, in charge of the claims division of the local postoffice, said that the money loss is small, but whatever it is will be adjusted at the offices where the original shipment of the parcel post packages was made.

There will be little if any salvage from the incinerated mail. It has been practically destroyed either by the fire or water, or charred beyond recognition.

The mail was in a Pacific Electric express car standing on the surface tracks at Sixth and Los Angeles streets when the fire was discovered.

Marines who were guarding the car, assisted by passing pedestrians, fought the flames until fire department apparatus arrived. Streams from dozens of hose lines were turned on the blaze in an effort to save the mail, but most of it was burned before the fire was brought under control.

The car crew told the police that the car was sealed and that the carmen discovered the flames when they walked from the station to take charge of the car. The mail was to have been taken to Long Beach.

NOT LEGAL WIFE, BUT STILL TIED.

Woman Thrice Married and Statutes Deny Her Any Husband at All.

Mrs. Anna Rode married George Longnecker. A divorce followed. Then she married A. H. Miller, believing that the final decree from her first husband had been entered, which was not the case. Learning that she had married Mr. Miller illegally, she married Carl Rode, only to find that there should be a legal separation between her and Mr. Miller. Mr. Rode thereupon filed suit for annulment and a decree was granted by Judge Toland yesterday.

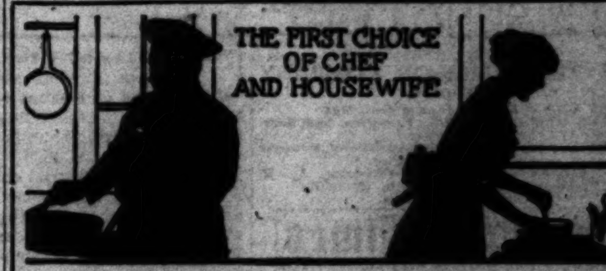

The Best Results are Obtained by Using

Baker's Chocolate

(Blue Wrapper, Yellow Label)

In making Cakes, Pies, Pudding, Frosting, Ice Cream, Sauces, Fudges, Hot and Cold Drinks

For more than 140 years this chocolate has been the standard for purity, delicacy of flavor, and uniform quality.

IT IS THOROUGHLY RELIABLE

57 Highest Awards in Europe and America

The trade-mark "La Belle Chocolatiere" on every genuine package

WALTER BAKER & CO. LTD.
Established 1780
DORCHESTER MASSACHUSETTS
BOOKLET OF CHOICE RECIPES SENT FREE.

Useful Gifts-
always appreciated

Special for Saturday!

Ladies' ribbon trimmed felt slippers, comfy sole, at $1.85

Gift Hosiery

Full lines of Gordon, Phoenix, Van Raalte and other standard grades of Hosiery—sensible gifts for men, women and children—all offered at specially lowered Christmas prices.

Merchandise Orders

For your Eastern friends our Merchandise Orders make most acceptable gifts. They are good at any of the sixty REGAL Stores throughout the United States.

Free Delivery by Parcel Post Anywhere in the United States

Open Saturday Night

VAN DEGRIFT'S

Home-Gift Suggestions
for the Last-Minute Shopper

THOUGH the eleventh hour of the Christmas shopping season has arrived, you who have left one or more of those important selections to the last may still feel sure of getting something decidedly worth while, for any type of person, at any price you wish to pay—at Barker Bros.'

Our assortments include the following items:

Andirons	$ 3.50 to	$150.00
Antique Oriental Rugs	75.00 to	1000.00
Auto Robes	9.85 to	52.50
Bookcases	50.00 to	215.00
Boudoir Costumers	7.50 to	20.00
Boudoir Lamps	5.50 to	15.00
Boudoir Tabourets	15.00 to	25.00
Boudoir Telephone Sets	35.00 to	37.50
Braided Rugs	6.50 to	25.00
Breakfast Room Sets	41.50 to	550.00
Bridge Lamps	10.50 to	85.00
Carpet Sweepers	4.75 to	8.00
Carving Sets	1.25 to	8.00
Casseroles	1.98 to	15.00
Cedar Chests	20.00 to	75.00
Chafing Dishes	25.00 to	35.00
Chaise Longues	62.50 to	175.00
Community Silver Sets	29.00 to	450.00
Console Mirrors	11.50 to	300.00
Couch Covers	4.95 to	68.00
Davenports	75.00 to	800.00
Davenport Tables	29.50 to	95.00
Desk Clocks	11.50 to	25.00
Desk Lamps	6.00 to	25.00
Dinner Chimes	6.75 to	35.00
Draw-Top Tables	70.00 to	350.00
Drop-Leaf Tables	11.75 to	45.00
Easy Chairs	45.00 to	300.00
Electric Irons	6.75 to	8.50
Electric Ranges	62.50 to	275.00
Electric Toasters	6.25 to	10.00
Electric Washing Machines	100.00 to	190.00
End Tables	11.50 to	95.00
Fern Stands	30.00 to	90.00
Fireless Cookers	15.00 to	42.50
Fire Screens	7.00 to	100.00
Fire Sets	6.75 to	70.00
Floor and Davenport Lamps	10.50 to	200.00
Flower Bowls, Jars, Vases	1.25 to	325.00
Foot Stools	3.50 to	25.00
Framed Mezzo-Tints	25.00 to	165.00
Gas Logs	20.00 to	45.00
Gas Ranges	28.00 to	350.00
Gate Leg Tables	35.00 to	85.00
Glassware	.15 to	85.00
Gold Decorated China	2.00 to	125.00
Incense Burners	3.00 to	35.00
Ironing Machines (Elec.)	175.00 to	190.00
Japanese Prints	3.50 to	30.00
Jewel Boxes	3.50 to	65.00
Kitchen Cabinets	65.00 to	104.00

Lamp Shades	$ 1.25 to	$135.00
Lighted Novelty Fountains	150.00 to	300.00
Love Seats	135.00 to	400.00
Magazine Stands (Bedroom)	21.50 to	35.00
Men's Wardrobes	140.00 to	175.00
New England Hook Rugs	22.50 to	150.00
Nests of Tables	55.00 to	75.00
Occasional Tables	26.50 to	175.00
Odd Decorative Cabinets	85.00 to	500.00
Percolators	25.00 to	43.00
Phonographs	15.00 to	1500.00
Pianos	350.00 to	4000.00
Portrait Frames	3.75 to	40.00
Pressure Cookers	25.00 to	43.00
Quality Fibre Chairs	16.50 to	78.25
Quality Fibre Desks	24.50 to	48.50
Quality Fibre Foot Rests	7.25 to	24.25
Quality Fibre Smokers	3.75 to	19.75
Quality Fibre Tables	18.75 to	47.00
Ray-Glo Gas Heaters	22.50 to	87.50
Reading Lamps	3.00 to	165.00
Reed & Barton Silver Sets	30.00 to	400.00
Reed End Tables	11.25 to	......
Reed Fern Stands	6.00 to	23.00
Reed Tabourets	5.75 to	......
Reed Tea Wagons	16.75 to	41.50
Reed Sewing Baskets	13.50 to	19.75
Refectory Benches	32.00 to	42.00
Royal Doulton China Sets	80.00 to	400.00
Screens of all types	8.00 to	650.00
Serving Tables	45.00 to	250.00
Sewing Cabinets	9.75 to	40.00
Sewing Machines	22.75 to	100.00
Sewing Machine Motors	18.50 to	19.75
Slipper Chairs	55.00 to	75.00
Small Wilton Rugs	9.00 to	25.00
Smoking Sets, Stands, etc.	1.25 to	65.00
Table Runners	4.50 to	50.00
Tea Wagons	27.50 to	250.00
Toilet Mirrors	13.50 to	25.00
Torcheres	12.50 to	225.00
Vacuum Cleaners	55.00 to	74.00
Vanity Boxes	12.50 to	20.00
Wedgewood China Sets	19.50 to	300.00
Welsh Cabinets	55.00 to	430.00
Windsor Chairs, Rockers	12.75 to	35.00
Wm. A. Rogers Silver	12.00 to	25.00
Wood Baskets	3.00 to	10.00
1847 Rogers Silver	29.00 to	410.00

Complete Furnishers of Successful Homes

Barker Bros
ESTABLISHED 1880

Broadway Between Seventh and Eighth

PUBLISHERS:
THE TIMES-MIRROR COMPANY
OFFICERS:
HARRY CHANDLER, Pres. and Gen. Mgr.
MARIAN OTIS-CHANDLER, Vice-Pres. and Secy.
E. T. PFAFFINGER, Treasurer.
HARRY E. ANDREWS, Assistant General Manager and Managing Editor.
Harry Chandler, Marian Otis-Chandler, E. T. Pfaffinger, Mabel Otis-Booth, Harry E. Andrews, Directors.

Los Angeles Times

EVERY MORNING IN THE YEAR.
DAILY FOUNDED DEC. 4, 1881.—41st YEAR.

Owen's average circulation for every day of November, 1921.....127,927 Copies
Owen's Sunday only, average circulation for November, 1921.....160,626 Copies

OFFICES:
New Times Building, First and Broadway.
Branch Office No. 1, 610 South Spring Street.
Washington Bureau, 501 Hibbs Building.
Chicago Office, 111 West Monroe Street.
New York Office, 286 Fifth Avenue.
San Francisco Office, 742 Market Street.
Paris Office, 420 Rue Saint Honore.

LOS ANGELES (Loce Ahng-hayl-ais)

MEMBER OF THE ASSOCIATED PRESS.
The Associated Press is exclusively entitled to the use for publication of all news credited to it or not otherwise credited in this paper and also the local news published here within.

THE PAGAN MIND.

Archbishop Hayes says that birth control and divorce are both pagan institutions. It is astonishing how many pagans there are in this country.

THE BIG GUNS.

The new sixteen-inch gun lives up to its name in every way. It has hurled a shell through sixteen inches of Bessemer armor plate. It is about time we were seriously talking disarmament.

THE STILL ALARM.

The women of South Carolina are joining the authorities in raiding and stamping out the stills in the hill country. The women not only will not keep stills themselves, but they will not allow a man to keep one.

PLUTOCRATIC BEGGARS.

Investigation disclosed that a Seattle beggar had $15,000 in cash and real estate worth $25,000 more. Yet who shall say he did not work hard for his fortune? Begging is a difficult and disagreeable task to most men.

LIP SERVICE.

In a case of divorce it seems to be held that, although a husband may remove rouge from his wife's lip, he must not remove the lip in the doing. Even a lady's lip has some rights. It hardly needed a second Daniel to recite that.

THE LADY OBSERVER.

If Margot Asquith comes to Washington, as she promises, some of the statesmen may have a squirm coming. Margot flings a nasty pen and is quite capable of considering Congress as if it were a zoo. Even the "Mirrors of Washington" might be smashed.

A FIRE FIGHTER.

The new American Minister to Honduras used to be a member of the Atlantic City fire department and learned diplomacy through a smoke screen. He may be valuable in extinguishing the fires of revolution that break out every now and then in his new field.

THE FRENCH ACADEMY.

Moving pictures have finally gained admission to the French Academy or Salon. There's a chance for Douglas Fairbanks to enter his "Three Musketeers." Some of the Frenchmen would be surprised to find what happened to D'Artagnan in Hollywood between London and Paris.

ADVENTURES OF SANTA.

Bandits held up Santa Claus in Evanston and robbed him of $400 and a sleighload of bundles. When highwaymen become so lost to shame as to plunder Kris Kringle's pack it is time to call out the troops. What can the Washington conference do to make the world safe for Santa Claus?

LEAP FROM THE PAST.

They had a Sunday-closing movement in Los Angeles forty years ago and the Anti-Sunday Closing Association and the League of Freedom joined hands in combatting the crusade. This has a familiar ring to it. In another forty years the League of Freedom will be doing the same old stunt.

THE RAVEN CROAKS.

The Jeremiahs of the British Journal of Astrology read bad news in the stars. They promise that the year 1926 will be the most disastrous that the world has ever known. It will shatter all previous records for famine, flood, crime, war and pestilence. But cheer up; some of us may not live that long.

WET WEATHER.

The beetle-browed statisticians are now taking a noggin of rain water in one hand and a volume of higher mathematics in the other and computing the cash increment to the State of California as a result of the opening of the heavens. Every inch of rain means a billion dollars to some of the guessers. Anyhow, it is great stuff.

THE TIPPING IS GOOD.

A Washington bellboy who is regularly paid $30 a month by the landlord is paying alimony to a retired wife on the basis of an income of $150 a week. Tips must be fairly good during the conference. Though he gets but a dollar a day, nobody hears of a Washington bellboy going on a strike. His salary is the smallest thing the bellboy has to worry about.

THE RED TERROR.

The tongue of rumor declares that the Bolsheviki had planned to take possession of most of the capitals and large cities of the earth on January 1. Take it from us, the Bolsheviki will have their mangy hands full in seizing the fair municipality of Los Angeles. If necessary Mayor Cryer will have two or three hundred extra cops to club them back to reason. There isn't a ghost of a chance for the City of the Angels to pass under the red banner of the soviet.

WORLD WIRELESS.

In the course of ten days of international radio experimentation it was found that twenty-six of America's youthful amateurs had sent and received messages across the Atlantic. The kid's wireless waves are apt to find an echo in old Madrid or that gay Paris. At the same time, communication was had between the government tower at Annapolis and the new station at Tokio. This was a conversation over a trifle of 12,000 miles of distance and should make for the peace of nations. It is hard to plan any secret devilment while these wireless birds are at work in every nook of the globe.

FOOLISH LEGISLATION.

President Harding stressed an inherent weakness of Federal legislation during the last years of the Wilson administration when he referred to the fact that capital is seeking to invest in public securities and is staying out of industrial enterprises, due in a large part to unwise methods of taxation and the unnecessary restrictions placed about the investment of capital in industry. Federal, State and municipal securities are exempt from taxation, the risk of loss is almost nonexistent and the guaranteed returns are greater than the average profits for recent months from industrial enterprise.

Under these conditions it is not surprising that hundreds of millions of dollars that otherwise would be invested in industrial enterprises are devoted instead to the purchase of nontaxable securities. It is economically wise, perhaps, on the part of the investors; but it has occasioned a stringency in the market that once furnished the funds to keep the wheels of industry moving. In their desire to harass capital and limit its profits a noisy but thoughtless group in this country have succeeded in dealing a telling blow to the class with whose welfare they profess a profound concern. Capital is necessary for investment in industry before industry can give employment to the workers. Ordinarily $1,000,000 placed in some industrial enterprise makes places for over 500 men and women; and it necessarily follows that the greater the number of millions invested the fewer the number of unemployed in the country.

Whenever $1,000,000 is withdrawn from the manufacturing industry and invested in nontaxable bonds at least 500 men and women are deprived of a gainful occupation. No one can blame the investor, who has the right to make a choice of how he shall place his funds; but, for this reason, a double blame rests upon those who have made conditions in industry so unsatisfactory that capital is forced out. It is probable that one-half the unemployment in the United States at this time is traceable directly to the Socialistic and labor-union campaigns against capital. The tendency of workmen to go on strike is one that serves to discourage the placing of capital in enterprises where a number of workmen are employed. A rigorous limitation of the profit permitted in an industry has a similar tendency.

These facts have been recognized by the Socialist agitators themselves; but they have justified their actions by asserting that, when the last dollar of capital is forced out of industry, the government will be compelled to take charge of all industrial enterprise. In that way they hope to bring about government ownership and control. The recent experience of Russia, Hungary, Mexico and Italy in governmental or Communistic control of industry has served to prove that the working classes fared vastly better under what has been termed capitalized industry.

If the experience of the last three or four years has proved anything, it has proved that there is more employment at good wages for the working classes in the states and communities where there is the least governmental interference with industry. Politicians are notoriously self-seeking; and when they get hold of any enterprise, under the guise of Federal operation or control, they proceed to make the most of it, not for the public, but for themselves.

Several years before the great war a group in this country succeeded in launching a campaign against the railroads and other public utility corporations. It is true that there were abuses that needed correcting; but the campaign was carried to the point where capital began to withdraw from public utility enterprises. The object of the campaigners was to force the railroads into the hands of the government. They succeeded; but two years of government control and operation proved how disastrous it was to permit politicians to meddle with one of the nation's greatest industries. The railroads were returned, after the people had lost $1,500,000,000 in the experiment; but restrictions that hamper and embarrass their operation were continued. The result of this condition is reflected in the present state of the great transportation lines. They cannot secure the capital necessary to restore them to their former efficiency. It looks like a case where the people cannot collectively operate industrial enterprises successfully and are so blind to their own interests that they will not permit experts to operate them.

It is bootless to deplore the withdrawal of capital from industry so long as we keep in effect laws and regulations which make its investment in industry less profitable than a placement in government securities. The fault is not with the possessors of capital, but with the unduly restrictive laws limiting capital investment.

TAXATION WITHOUT REPRESENTATION.

All America has scowled at a law which gives the State of Nevada with its 80,000 souls the same representation in the Senate as New York with its 10,000,000 inhabitants. Now the machinists of California who are fighting a just reapportionment of the State on a basis of its present population would deprive the southern part of the State of its proper representation. They even wish to invoke an amendment which would give a Senator to each county. Latest advices were that these political tricksters were willing to compromise on one Senator to each county having a population of 7500 or more. This would give Los Angeles county with its 1,000,000 souls the same representation as Ingo with its 8000 inhabitants. They are also trying to juggle the House apportionment so that in the lower branch Los Angeles county will get practically the same representation as San Francisco, although it has almost twice the population. The Southern California taxpayers keep the home fires burning so far as the politicans are concerned. If it were not for the wealth of Los Angeles many a grafter would have to go back to work.

JOB FOR UNCLE SAM.

Peru is willing and anxious that Uncle Sam should be arbitrator of her dispute with Chile over the Arica-Tacna territory. This might enable him to get sufficient practice to qualify for membership in the League of Nations. This expression of confidence is a bit unusual on the part of the Latin republics. Perhaps Chile will oppose, knowing that the selection is favored by the Peruvian government. The Arica-Tacna ailment sounds as if it might be treated with arnica. Who wants to be the guardian angel of Peru?

WHERE FRANCE EXCELS.

Despite the avalanche of books that descends annually from the literary heights of New York, Philadelphia and Boston upon the heads of the American reading public, this country has never had a serious candidate for the Nobel prize for literature. Our best sellers find small favor outside our own country. In statesmanship, medicine, chemistry and physics we have occasionally won the Nobel award; but when it comes to pure literature we have been weighed and found lacking, alike in style and imagination. If Emerson had lived in the present decade, or if the works of Clemens had been better known abroad—but why speculate? The Frenchmen tower as far above us in the realm of the imagination as we above them in the exposition of physical prowess.

Curiously enough, while we have produced no prize winners in romance, history or philosophy, Americans are the equals of the English, French and Italians in the appreciation of good literature. Probably half a million copies of the translations of the works of Anatole France, this year's winner of the Nobel prize, have been sold in the last ten years in the United States. The dramatization of his "Thais" was a great success and "The Crime of Sylvestre Bonnard," one of the earliest, though far from the best, of his works, is used as a textbook in many American seminaries and universities; possibly for the reason that it contains nothing that even the most captious could find objectionable and young ladies can read it without finding occasion to blush.

If the students had their choice it would be replaced by "Thais," the "Red Lily," "At the Sign of the Roast Beef," "The Gods Are Athirst" or, most seductive of all, "The Revolt of the Angels." Each of these works would be regarded as anathema by the followers of Anthony Comstock; but for those who do not permit ethics to intrude upon an artistic conception they possess a charm and a fascination that few other modern writers have been able to awaken.

Anatole France is a writer who declines to take anything in life, even himself, seriously. He jests alike at religion, morals, vice, human justice and paganism. But his satire is never vicious or heartless and he might be termed an apostle of tolerance. He confounds an infidel as airily and lightly as he satirizes a religious zealot. Perhaps it is the folly, vanity and hypocrisy that surround the noblest things in life, which he attacks, and not the things themselves.

Somewhere he has written "Life itself is tolerable only on condition that one does not examine it too closely." In his "The Gods Are Athirst" he gives what is perhaps the most human account that has ever been written of the horrors and excesses of the French Revolution. One who reads that work will get an insight into the impelling passions that caused such crimes to be committed by sincere men in the name of virtue. His appraisal of Robespierre is characteristic:

> Robespierre was an optimist, who believed in good. Statesmen of this turn do all the evil possible. If one meddles with the government of mankind one must never lose sight of the fact that they are monkeys, and mischievous. Only thus can you have a humane and kindly polity. The folly of the revolution was to wish to establish virtue on earth. When one would make men good and wise, free, moderate and liberal one is led to the fatal desire of killing them all. Robespierre believed in virtue and he brought about the "Terror." Marat believed in justice; he demanded two hundred thousand heads. . . . I have wished to show that men are too imperfect to administer justice in the name of virtue and that they should adopt for rule indulgence and goodness.

Some critics have taken France's irony seriously, a fault which he regards as a sin, and accuse him of being a Bolshevist. But their judgment is not generally shared. In his introduction to "The Opinions of Jerome Coignard" he wrote:

> Last week I had a visit from an anarchist comrade who honors me with his friendship and whom I like, because, having taken no part in the government of his country, he has kept much of his innocence. He wants to blow up everything merely because he believes men to be naturally good and virtuous. He thinks that, deprived of their goods and delivered from laws, they would shed egoism and wickedness. The tenderest optimism has led him to the most savage ferocity. His only misfortune, and his only crime, is that he has brought an elysian soul, made for the golden age, into the business of a cook, to which he is condemned.

Plainly a man who could write that paragraph is as far removed from Bolsherism as man from the gorilla. A phrenologist would probably discover that he lacks the bump of veneration. It might be said of him as he wrote of one of his characters, "Nature denied it (veneration) to him and he took no steps to acquire it." He shows scant respect for the doctrines of Socialism. Of the Socialistic doctrine of Rousseau he wrote:

> It is the doctrine for men who have never laughed. Its embarrassment is seen in its bad humor. It is ungracious. It reinstalls man among the monkeys and then gets unreasonably angry because the monkey is not virtuous. In which it is absurd and cruel. That was well exemplified when statesmen wished to apply the "Contract Social" to the best of republics.

Those who admire Anatole France most find in all his works a tender compassion for human misery. He seems to laugh at men's failings, to avoid weeping. Perhaps in his heart he utters the prayer, "God forgive them; they know not what they do." In "Jerome Coignard" he writes: "Men are rare who are free from the superstition of their period and look squarely at what the crowd dares not face." And vastly more rare are the men who possess the erudition, the delicate irony, the milk of human kindness, the independence of thought and the lack of egotism of Anatole France. It is an honor that came to him unsought. His personal opinion of the worth of the plaudits of the multitudes is expressed in "Jerome Coignard:"

> The success of a commonplace person disturbs nobody. Rather, it secretly flatters the mob. But there is an insolence of talent that is expiated by dumb hatred and calumnied not loud but deep. . . . Formed by so good a master, he judged sanely of literary glory and esteemed it at its worth, and that is absolutely nothing.

JAPAN IN THE CONFERENCE.

It was widely thought, before the Washington conference began its work, that if the conference came to an impasse it would be Japan that would be the stumbling block in reaching an agreement on the limitation of armaments and on the settlement of the Far Eastern problem, which are the outstanding arms of the conference.

But thus far whatever clouds have appeared in a generally clear sky have come not from the Orient, but from the Occident.

It is less than seventy years since Japan began to attract world attention as a coming people. Her advancement in the ways of western civilization has been magical. Today she is one of the great powers, with the ambition of youth and the vision which spells expansion.

But, in spite of all this, Japan is showing a readiness for co-operation with England and America, a bigness of spirit which already justifies the prediction that in the ultimate achievements of the conference she will be found marching in full step in the front rank with the nations striving for the elimination of wars and for international amity and good fellowship.—[New York Herald.

ABOVE THE AVERAGE.

Capital has been abused since the world began, although actually as respectable as the old flag. There is occasionally a mean capitalist; also, there is the red flag. Occasionally a Smile-Smile, Dam-You-Smile Man robs those who have confidence in him; I once saw a book of 200 pages devoted to preachers who had gone wrong.

There is evil in everything, but as a steady thing, capital is considerably above the average.—[Howe's Monthly.

RIPPLING RHYMES.

SLIPPERS.

Oh, I have slippers, fancy-sewed,
And slippers green and gray, and
Slippers come to my abode on every
Christmas Day. The postman toils
On lagging feet, for he is old and
Frail; I see him coming down the
Street with slippers by the bale;
As to my door the postman drifts I
Shed a weary moan; I often think
That Christmas gifts should be for
Kids alone. I send a gift to my
Aunt Jane and she sends one to
Me; the gift I send gives her a pain
And she cries "Hully chee!" And
She sends me a gaudy pair of slip-
pers she has knit, whereat I sigh
And wring my hair—the blamed
things do not fit. The little chil-
dren love the things we send by
Santa's mail; they're happy as so
many kings — life hasn't made
things stale. I hear them shouting
In their joy and love them for the
din, in raptures o'er some flashy
toy that's made of wood or tin.
But when a grown-up gets a gift,
In Christmas ribbons tied, all wea-
rily he maketh shift to see what
is inside. And then we hear his
doleful cry, as he upsets the chairs:
"More slippers! And already I have
forty-seven pairs!" The Christmas
tree its head uplifts, a pleasant
thing to see; now let the children
have the gifts—I hope there's none
for me! WALT MASON.

MOTHERS OF MEN MUNITION MAKERS

BY JENNIE VAN ALLEN.

Mothers are the chief ammunition makers. They are the quartermasters who dole out flesh and blood, brain and brawn. In the birth throe they bring forth the grist that becomes the fodder for guns.

The man of war once lay beneath his mother's heart and was nourished at her breast. The breath in his nostrils, the beat of his pluse and the brain in which empires are conceived is his mother's gift to him. Other women appeal to his dual nature, but his undefiled love is given to her who bore him. In infancy his mother is his world and in death his heart cries out for her.

From the day that 40,000 children of Israel marched in battle array into the wilderness of Tekoa, down to the terrible hour when fighting men went to the World's War, mothers have rebelled against the "fire-eyed maid of smoky war."

Under the spur of patriotism a mother dedicates her son to the service of her country, but recoils when the war machine grinds his mind and body until he is transformed into a changeling with no resemblance to her bonny boy who went to war in the strength and power of his virile young manhood.

Mothers are unqualifiedly opposed to war. If the first war had been the last war the mothers of Israel would have laughed over the death of their first born. But mothers have learned that war is recurrent and that great problems are not settled by the sword; that every war is increasingly vicious and the biological effects upon the race more appalling; that battlefields are like the Land of a Thousand Smokes; that the ground is scarcely cooled before another eruption rages; that cannon still belch fire when new wars are declared and that fathers are in the fighting zone when their sons are drafted.

Every mother believes in disarmament, but the wars of the world have taught her the bitter truth, that nations are in peril if the weakest race is armed, for it craves power and will foment until its breed rules sea and land. The hope of peace lies in casting all war equipment into the melting pot and the destruction of all battleships.

Long ago the chosen people of God believed in the power of the Almighty, for, lo, it is written in the Book of Chronicles that when the King of Judah was in deadly fear of a mighty army who had come to war upon him HE SOUGHT THE LORD.

And all the people out of all the cities of Judah came to SEEK THE LORD.

And the king stood in the new court of the splendid temple of Solomon and cried:

"O Lord, in Thy hand is power and might and there is none able to withstand Thee. . . . Art Thou not our God? . . . Didst Thou not give this land to Thy people? . . . Did we not say that when evil cometh upon us as the sword we will cry unto Thee, for we know Thou wilt hear and help?

"Behold a great multitude has come to do us battle, but, lo, we have no might against this great company. Neither know we what to do. But our eyes are upon Thee."

Then upon a Levite came the spirit of the Lord and he cried:

"Thus saith the Lord, hearken ye ALL Judah and ye inhabitants of Jerusalem. Be not afraid or dismayed by reason of this great multitude, for THE BATTLE IS NOT YOURS, BUT GOD'S.

"Tomorrow go ye down against them as they come up by the cliff of Ziz, ye shall find them at the end of the brook.

"BUT YE SHALL NOT NEED TO FIGHT. SET YOURSELVES. STAND YE STILL AND SEE THE SALVATION OF THE LORD."

Early in the morning all Judah went into the wilderness, the singers going before the army, singing as they went.

The great armies that came against Judah were smitten and they fought among themselves, each one helping to destroy another. Therefore, when Judah came to the watch tower and looked into this multitude, behold there were dead bodies fallen to the earth and none escaped.

AND THE FEAR OF THE LORD WAS ON ALL THE COUNTRIES when they heard that the Lord fought against the enemies of Israel.

Many people today shape their own destinies. Their measuring rod is the gift of Jehovah. Though the armies of the world march past their habitation, no harm can come nigh their dwellings. Though the cities are burned with fire, yet there would not be the smell of smoke upon their garments. Though pestilence walks abroad at noonday, yet there will be neither sickness nor death within their borders.

If one man can work this miracle, nations can set the pace for everlasting peace. But a handful of people cannot stem the bloody tide of war. This great law is not operative when half the world are headsmen and the other half follow the plow. But the whole nation—the men and their little ones, their wives and their children must live in the presence of God Almighty.

Cannon have roared "Peace!"
Guns have thundered "Peace!"

But there will be no peace until the world listens to the whisper of the still, small voice:

"Peace! Peace! Peace!"

Would Finish the Job.

Pat, who had a weakness for the wine of the country, did a day's work for the village priest and labored so nobly that when he begged for a drink at the end of it the kind man had not the heart to refuse.

"'Tis a nail in your coffin, all the same, Pat," said he, as he poured out a couple of fingers.

"It is that, your riverence," said Pat, as he drained the glass; "but now that ye've the hammer in your hand ye might as well dhrove in another!"—[Pearson's Weekly.

PEN POINTS

Have you noticed how shorter the days are in December? What, no?

"Our children's food is flood," has been in many newspapers this week.

The republic of Cuba declared war. Children, study your maps and locate Cuba.

There must be a lot of the haberdashery business merely judged by the goods carried by the clerks.

Lady Rachel Cavendish is engaged to the Prince of Wales. Cavendish, that name rings an old-fashioned bell of tobacco.

The inefficiency in the police force of Los Angeles is no more than would imagine a mosquito had been located somewhere in the vicinity.

If the arms parley succeeds in disarming the signatory to the treaty, but arms suspicion, a lot will be accomplished.

At the present rate of pay the President of the United States is about $86 a day, or $1 an hour less than the pay of a theater attendant in this city.

Down in Mexico they are not allowed to ride free on the railroad trains. But the trouble is not that they are going to get anything in the way of a ride.

John Philip Sousa and his band are coming to Los Angeles. Pictures of the famous bandmaster will be on sale at all newsstands.

Marshal Foch is in Paris and will visit America when the time is ripe. His reception in Los Angeles will certainly be a warm one.

"One of the most interesting facts in connection with the robbery of fashion," etc. Let it come easy.

Introducing Shortridge, the Los Angeles boy who has been appointed Democratic whip.

David Lloyd George and Aristide Briand are about to confer in Paris. Briand is getting down to the Conference with neglect to the Disarmament itinerary.

Wanted—Information about one Glass, Mitchell, Burleson, William Randolph Hearst, Franklin Roosevelt and Ward will be asked.

James Whitcomb Riley, democratic candidate for governor, says that the flivver is not the last invention. Nations, the vote records in no position of the party of the first part.

Jack Dempsey is here he will visit the San Pedro over the week-end. If the Germans and Celts scheduled for Ireland was about ready to front.

China is about to abolish Hung Chang was in twenty years ago in the native costume of the was impressed by his worn with grace. Koo, fresh from the London tailor, much as a Piccadilly way to the stage door Theater.

The troubles of the Georgia are not over. Gandhi who is to be Religion is playing trouble, even if it is The revolt and arrest Islam is growing the foundations of the Hastings and Clive next problem for the pire.

God lets the storm From thickening clouds splendor Sweeps disaster in the

God lets the storm From thickening clouds blight The fields, make face of man.

God lets the storm Disaster's tools erase A thousand souls to

Men want free milk Mothers spring and Hour—hands Something

TODAY and tonight "her or him," and have made some prize, cherish and keep so risk," as we carry on as any firm in the city.

We can assure you are ready to advise you a We ask you at least to see

Our big offerings are goods, clocks and novelt offered them in years. ing at $20, which we and of which we have than 150 boxes with nice box. Tomorrow will be

MON

Special Holiday Gift

Can You Think of Anything More Pleasing to Give Those You Love Than a Season Ticket

For the Remaining

Philharmonic Orchestra

Symphony or Popular Concerts

These Tickets may be purchased at the Pro Rata Refunds with an allowance made for the concerts already given.

THERE WILL BE

9 MORE FRIDAY AFTERNOON SYMPHONY
MORE SATURDAY EVENING CONCERTS 9

Pro Rata Prices, $15, $12, $9, $6, $3; No Tax

10 More Sunday Aft. Popular Concerts

Pro Rata Prices, $8, $6, $4, 2; No Tax

Season Tickets may be purchased at East Box Office, Until Jan. 8.

Philharmonic Auditorium

Auditorium Bldg., 5th and Olive Pico 2454

FREE TRIP TODAY
A FREE TICKET FOR YOURSELF—FRIENDS
To
Maywood
COMFORTABLE AUTOS LEAVING
340 WEST SIXTH STREET,
DAILY, THURS., AND SAT. 10:30 A.M.
VIA VENICE, WILSHIRE DIST., WEST ADAMS, EXPOSITION PARK
"THE FASTEST GROWING HOME COMMUNITY"
Phone Main 7113 NO OBLIGATION

AUDITING PACT EVOKES STORM.

Council, in Wrangly Session, Upholds Service Board.

Power Bureau's Books to be Conned by Expert.

Plea to Hire Local Talent is Voted Down.

Price, Waterhouse & Co., certified public accountants, were yesterday authorized by the City Council to audit the boks of the Public Service Commission's Bureau of Power and Light from Jan. 1, 1918, to June 30, 1921. The Council's decision was reached only after a battleof words during which almost everyone at the session of the Council took a hand in the proceedings and joined in hurling charges of one kind or another.

Councilman Mushet, whose charges that the Board of Public Service Commissioners had misrepresented the facts in connection with the operation of the city's hydroelectric power plants and business, was in the center of the fray. When the vote was finally taken on the question of approving the board's contract to employ Price, Waterhouse & Co., the result stood, for, President Criswell, Councilmen Allan, Langdon, Mallard, Sanborn and Wheeler (6;) opposed, Councilmen Conaway, Mushet and Sparks (3.)

SAYS PUBLIC WILL SCOFF.

Explaining his reasons for voting against the approval of the contract, Councilman Sparks said:

"I object to the employment of foreign experts to audit the books of the Power Bureau, as I am positive disinterested local experts can be employed. I question whether the public will have confidence in an audit made by accountants chosen by the Public Service Commissioners, though I have confidence in the commissioners."

Councilman Mushet likewise opposed the selection of Price, Waterhouse & Co., on the same grounds, namely, that as the controversy was between the Board of Public Service Commissioners and himself neither of the parties should choose the accountants.

The board was represented at the Council meeting by its special counsel, W. B. Matthews. He said the real controversy was not between Mr. Mushet and the board but between the power companies and the board.

"I do not represent the Los Angeles Gas Company of anyone else but myself, and I am fighting for what I think and know is right," replied Mr. Mushet.

Councilman Conaway said that the board should ask for bids from accountants and then from the bidders select an accountant to examine the Power Bureau's books.

Price, Waterhouse & Co., are to bepaid $4500 for their work in auditing the books of the Power Bureau and are to file a copy of their report with the City Council.

POWER LEAGUE ATTACKED.

During the debate Councilman Mushet charged that the Public Power League was the political branch of the Board of Public Service Commissioners.

The audit ordered of the Power Bureau's books comes as a result of charges made by Councilman Mushet that the operations of the city's hydroelectric power business to date would, under proper accounting, show a loss of $4,571,937, instead of a profit of $1,018,985, claimed by the board in its annual report.

MARINE FACES CHARGE.

[BY A. P. NIGHT WIRE.]

STOCKTON, Dec. 22.—Private J. J. Sobeiski, in service as a marine guard at the postoffice for a day, was taken to San Francisco yesterday to face court-martial on a charge of tampering with United States mails.

HERE'S ANTIDOTE FOR BOOTLEG!

Wife Says Hubby Took Pain Killer and Just a Few Other Things.

Pain killer, lemon extract and bromo seltzer, together with a large quantity of bootleg, formed the principal liquid diet of William A. Crecelius, according to a divorce complaint filed yesterday by Bernice Ruth Crecelius.

She further charges in her complaint that her husband was under the influence of some kind of intoxicant the greater part of their married life.

CALIFORNIA AID SEEN IN TARIFF

Osborne Predicts Higher Rate on Walnuts, Almonds.

Says Senate May Protect Bean Industry, Also.

Tells Why Port Breakwater Plan Was Rejected.

Ample protection for California products in the new tariff bill is predicted by Congressman Osborne, who has just returned from Washington. He thinks that when the bill is finally reported to the Senate by the Senate Finance Committee it will show an advance over the House bill figures for walnuts and almonds, and perhaps for beans.

"It appears likely that when the bill goes to the Senate it will call for a tariff of 4 cents on unshelled walnuts instead of 2½ cents, as at present, and the almond figures may be advanced from 4 to 5 and from 12 to perhaps 15 cents on unshelled and shelled," he said. "Shelled walnuts may get a tariff of 12 cents. It appears likely that the bean tariff may go as high as 3 cents a pound."

TALKS ON HARBOR.

Speaking of Los Angeles Harbor improvements, Congressman Osborne said the breakwater proposition was estimated at $17,000,000 and that the government engineer reported unfavorably upon the project, holding that the harbor business does not justify such an expenditure. He thinks, however, that the harbor's budget will carry sufficient funds to take care of present improvements.

"It seems to me unlikely," said the Congressman, "that people in general realize how much the present administration has accomplished in a brief time. Already more than $1,000,000,000 has been cut from the cost of government, and if the Conference for the Limitation of Armaments turns out as we expect, a great deal more administrative expense will be cut off."

AT ARMS MEET.

Congressman Osborne said he attended several sessions of the conference and was greatly surprised at the impression President Harding and Secretary of State Hughes made on the foreign diplomats.

"I expect wonderful results from that meeting," he added, "but if it does nothing more than allay all this disturbing talk about war with Japan it will have done a great thing for the world. If it succeeds in limiting armament the world will have an opportunity to get back on its feet financially. An other war would bankrupt the world and possibly destroy civilization."

Congressman Osborne came home from Washington with a severe cold. His physician sent him to bed at once and last night he declared that he will remain there until next week, but will then be ready to hold a number of conferences and meet his many friends.

TO VIEW PORT.

An inspection trip to Los Angeles Harbor will be made today by members of the committee who attended funeral services for Congressman Elston in Oakland.

Officials of the Chamber of Commerce will be in charge of the tour. Business men interested in local shipping affairs are expected to accompany the party.

The committee, consisting of Congressman Osborne, Senator Congressmen Kinchloe of Ken-Kinchloe of Kentucky, McClintock of Oklahoma and Montague of Virginia and Sergeant-at-Arms Rogers and Chief Clerk Hollingsworth of the House of Representatives, arrived in Los Angeles yesterday morning over the Southern Pacific.

Senator Harrison of Mississippi is expected to arrive in Los Angeles Monday to join the committee. He plans to stay only a day or two, according to advices received at the Chamber of Commerce.

ONLY HALF OF BIG FEE GOES EAST.

Librarian Say Local Architect Will Share in Sums to be Paid.

Replying to the request of the Merchants' and Manufacturers' Association that the Board of Library Directors reconsider its decision in selecting Bertram G. Goodhue of New York to design the new $1,500,000 Central Public Library, to be built on Normal Hill, Librarian Perry yesterday forwarded a communication to the association calling attention to the fact that Mr. Goodhue's associate in preparing the plans and supervising the construction of the building will be Carleton M. Winslow of this city.

Librarian Perry stated yesterday that if the appointment of Mr. Goodhue has given rise to an impression that the building is not to be strictly a Los Angeles-made product, the surmise is erroneous.

"I venture to say," said Librarian Perry, "that after the building is completed and Mr. Goodhue has paid from his fee Mr. Winslow and the other local experts and engineers to be employed by him, not more than $50,000 of the total fee of $112,000 will go to Mr. Goodhue for his services. Wherever possible, contracts for all materials will be awarded to Los Angeles firms, so that the building will be strictly a Los Angeles-made product."

BIG STORES TO CLOSE.

Usual Business Hours to be Observed Today.

Most of the department stores will not keep open tonight, as rumored. Among those that will keep their usual morning and afternoon hours are:

Coulter Dry Goods Company.
N. B. Blackstone Company.
Hamburger's.
J. W. Robinson Company.
Ville de Paris.
J. M. Hale Company.

Bullock's and the Broadway Department Store will close at 1 p.m. as usual on Saturday.

TODAY and tonight will be your last chance to purchase that present you have planned giving "her or him," and there is nothing as lasting or acceptable as good jewelry. Even though you have made some purchases—are they such as you would like to receive yourself, something to prize, cherish and keep maybe a lifetime? If not, "buy it now," and in purchasing from us, "there is no risk," as we carry only the best in their line and possibly have as large a stock of good jewelry as any firm in the city.

We can assure you that MONTGOMERY BROS.' Christmas stock is complete; unbroken. We are ready to advise you about this—or that—or give you any consideration or assistance in our power. We ask you at least to see our Christmas goods. Things that are appropriate, sensible and economical.

Our big offerings are in **diamonds, watches, gold jewelry, sterling silver, Sheffield plate, leather goods, clocks and novelties** of all kinds. Prices are the lowest on all these articles that we have offered them in years. **One big gift item** is our **La Tausca Pearl** sale. Necklaces we have been selling at $20, which we were selling for $10, are all sold. Pearls that we have been selling at $18, and of which we have only ninety strands left, are now $8. **Less** than 300 strings now in stock. **Less** than 100 boxes with nice silk linings are left. Come today so you will get your string in a handsome box. Tomorrow will be too late. No box perhaps on yours.

Open Tonight Until 9 o'Clock

MONTGOMERY BROS.

Jewelers and Silversmiths,

THE GRANT BLDG.
Broadway at 4th Street
Established in 1881

Coulter Dry Goods Co.
Seventh Street at Olive

And Now for the "Last-Minute" Selections at Coulter's

AND, notwithstanding the busy days that have gone before and the spirited selling, you will find that selections are still fresh and diverse, and of that good quality which is an inherent part of Coulter merchandise!

TO CHARGE CUSTOMERS

All purchases made on and after December 23rd appear on January statements, due February 1st, 1922.

Thermo Coats

New arrivals, just in time for those who have been asking us for them; the all-wool coat that may be worn under or over one's other coat, at *$6.00*
(Main Floor)

Silk Scarfs $15

Easily worth $20, these pretty pure silk scarfs in delightful colorings.

Evening Scarfs $15

Black beaded and spangled scarfs that are worth double Saturday's attractive price.
(Main Floor)

Ribbon Novelties

Everything in Boudoir Lamps, Cushions, Baskets and similar novelty articles made of ribbons, will be out on sale Saturday at a reduction of *1-3*
(Main Floor)

Christmas Baskets

Hand-decorated floral and fruit designs and Flower Baskets of all kinds—attractive shapes and styles—for magazines, sewing, for holding candied fruit; baskets with metal containers for cut flowers; every one *Reduced 1-4*
(Fourth Floor)

Saturday the Last of Silks, Woolens, Linings at 25% Discount

THAT really elegant gift you intend for someone—to be made into suit, or coat, or frock; into house coat, negligee, lingerie or what not—may be purchased on Saturday at a very worth-while saving.
(Second Floor)

Vanity Boxes $1.95 to $5.00

Every price a special one—ideal Christmas remembrances. All are fitted in convenient fashion.

All Odd Ivoryware Reduced 25%

Fill out incomplete sets for your friends, or start new ones with these odd pieces, all of standard quality, in shell, amber or white.
(Main Floor)

Jewelry at $1.00

Fancy rhinestone bar pins, in white and colored stones; novelty ear drops; enamel cuff links; solid gold top and sterling lingerie clasps; shell combs; individual salt and pepper sets in silver plate; beads of all sorts.....*$1.00*
(Main Floor)

Christmas Candy Fresh and Fine

Such well-known and well-liked candy at Coulter's as Pig 'n Whistle, Calarab, Golden Pheasant and Bishop's. Buy Saturday.
(Main Floor)

Christmas Stationery

Boxed stationery reduced to .....*35c, 50c, 75c and $1*
Slightly soiled stationery cut .....*One-Fourth*

Christmas Greetings

All Christmas Cards, Seals and Tags, at.....*Half*
Narcissus Bulbs—in bowls, cut .....*One-Fourth*

Suggestions in Toilet Goods

Incense Burners ...*$1.00*
Du Barry Powder Boxes at *$2.00*
Du Barry Hair Receivers at *$2.00*
Jergens' Eutaska Perfume and Toilet Waters at..*Half*
Miro-Dena Toilet Water, all good odors.....*$4.25*
Djerkiss Sets at *$2.75 to $7.50*
(Main Floor)

Jewelry Cut 25%

Florentine girdles, earrings, bracelets and bandeaux; babies' neck chains; fancy earrings; gold scarf pins; collar pins; solid gold lingerie clasps; rhinestone shoe buckles; jet shoe buckles; sterling enamel bar pins and many other items of which we have but few of a kind.....*Cut 1-4*
(Main Floor)

Beaded Bags

Specially priced now at *$4.00 to $25.00*
(Main Floor)

Furs for Christmas Gifts of the Best Sort

(Third Floor)

Coulter's—Seventh St. at Olive—Coulter's

Schools and Colleges

Information About Schools — The Times' School and College Bureau will help you secure complete information about any kind of School or Educational Training. Carefully compiled data are on file, from which source suggestions may be had which will be helpful to you. THIS SERVICE IS FREE. Address, write or call THE TIMES' Information Bureau, First and Broadway. Telephones: Pico 700 and 10591.

URBAN Military Academy — High scholarship residence and day school for young boys. Athletics, band, choir, horsemanship, dancing. Pupils enrolled now. Small classes. 800 South Alvarado St. Tel. 52647. THE BEST COSTS LESS IN THE LONG RUN

LONG BEACH MILITARY ACADEMY 2601 E. Ocean Ave., Long Beach. The only Academy by the Sea. Full particulars on application to Prof. Blackwell.

Ratledge System of Chiropractic Schools Established 1900. A high class, straight, standard course exclusively Chiropractic. Free Clinic Daily. Phone Pico 2016. T. P. RATLEDGE, Pres., 701-711 P. E. Bldg., Los Angeles, Cal.

Sawyer School of Secretaries INTENSIVE TRAINING—12-WEEK COURSE—SECRETARIAL COURSES Fourth Floor Baker-Detweiler Building, 422 West Sixth. Phone 60161.

Y.M.C.A. SCHOOLS HIGH GRADE DAY AND EVENING COURSES Accountancy, Commercial, Secretarial, Radio Telegraphy, College Preparatory, Engineering, Commercial Art, Salesmanship, Spanish, English, Preparatory classes. For details address THE REGISTRAR, 715 S. Hope Street. 10000.

PASADENA MILITARY ACADEMY Accredited school. College preparatory. Also grades 6 to 8. Boarding and Day Pupils admitted any time. Thorough scholarship and character training. Military, Athletics, Horsemanship, Aeronautics, Wireless, Manual Training. Every modern convenience. Address School, or L. A. phone 21401—Pasadena phone P. O. 206.

LOS ANGELES MILITARY ACADEMY Highest standard in SCHOLARSHIP, MILITARY TRAINING AND GENERAL CULTURE. 30th year. For information address Adjutant. Phone 21411.

DIXON SCHOOL OF BUSINESS DAY AND EVENING CLASSES. Evening classes Tuesday and Thursday, 7-9. Shorthand, Typewriting, Bookkeeping, Comptometers. New locations, 321 Douglas Bldg., 3rd and Spring. Phone 60128.

MACKAY BUSINESS COLLEGE 32-page catalog free. Well educated girls may earn tuition by assisting with light office work. Day and Evening Classes. 9th and Main Sts. 62158. Fully Accredited.

CHILDREN'S HAPPYLAND 4-year-old tots in 2nd grade, 14-year-old graduate 8th grade. French, history, arithmetic, music, stenography, typewriting, botany, physiology, Spanish, out-door gym. and pilot, spacious grounds, beautiful home. Daily naps and baths. Fruit 3 times daily. Resident and day. Phone 75697. 1613 W. 60TH STREET.

LAW Complete Curriculum SOUTHWESTERN UNIVERSITY Wilcox Building Broadway 5052

HOLMAN SECRETARIAL SCHOOL (Holman Business College) New Department, Limited Enrollment, Personal Attention. Rapid Advancement. Specialties in Shorthand and Secretarial Training. Booklet upon request. D. L. Holman, Mgr., 703 Wright & Callender Bldg., 6th and Hill. Phone 24799. 3000.

Commercial Experts Training Institute "The School of INTENSIVE Training" COMPLETE BUSINESS, SECRETARIAL AND CIVIL SERVICE COURSES. GROSSE BUILDING, Sixth and Spring Streets. Phone 521.

CALIFORNIA COMMERCIAL COLLEGE Phones: 62624 625 SOUTH HOPE STREET, LOS ANGELES. Main 2911 WINNER of Grand Prize Cup, First Prize and Third Prize in State Typewriting Contest for 1921. Offers 15 Courses. Employs 14 Instructors. Send for Victory Year Book giving detailed information. POSITIONS GUARANTEED TO GRADUATES

WILLIS-WOODBURY BUSINESS COLLEGE Paramount since 1894. Willis individual method of instruction reduces time and increases efficiency. SITUATIONS FOR ALL GRADUATES. Fifth Floor Blanchard Building. Branches at Riverside and Santa Monica.

PAGE MILITARY ACADEMY A Big School for Little Boys. The largest school of its class in America. Pupils admitted at any time. In session throughout the year. Send for Catalog. R. P. D. No. 8, Box 810. Phone 74018. ROBERT A. GIBBS, Headmaster.

EGAN SCHOOL Music — Drama — Dancing Little Theater Bldg. 1934 S. Figueroa St. Home Phone 60671. The School for results. Write or phone for full particulars.

SERMON TOPICS FOR TOMORROW.

(Continued from Second Page.)

Nunc dimittis, traditional.
Post-communion, "Hark! The Herald Angels Sing."

The music will be under the direction of Miss Alice M. Greer, organist and choir-mistress of St. Mary of the Angels Church.

FEAST OF REDEDICATION.
CONGREGATIONAL SINAI.

"Dreams and Dreamers" is the subject of an address by Rabbi Moses Rosenthal at Congregation Sinai at 9:15 o'clock this morning. The Junior Congregation will meet at 10 a.m. Tomorrow evening, the Feast of the Rededication of the Temple will be observed. This celebration, which lasts for eight days, with the kindling of a new light on the altar every day, commemorates the rededication of the temple, 164 B.C., after the Maccabees had driven the Syrians from Jerusalem, at the end of a struggle for national and religious liberty. Rabbi Rosenthal will preach tomorrow evening on "The Strength of Weakness," and special music will be rendered.

MEANING OF CHRISTMAS.
DR. FRANK RILEY.

"The Inner Significance of Christmas" is the subject of a lecture by Dr. Frank L. Riley before the Society of Applied Psychology tomorrow evening at 730 South Grand avenue. This lecture is said to be one of the best ever given by Dr. Riley. Special music has also been arranged for tomorrow evening and a Christmas message will be delivered by Dr. Orlando Miller.

"CHRIST, OUR IMMANUEL."
WESTLAKE METHODIST.

Tomorrow will be a great day at Westlake Methodist Church, often called "The House of Happiness." The Bible School will have a full assembly and program commencing at 9:30 a.m. and the orchestra and Sunday-school will render Christmas music at that hour. At the morning service Dr. Thomas O. Grieves will preach on "Christ, Our Immanuel," and the service will be especially rich in its musical program. Mmes. Jessie MacDonald Patterson and Lause Sudee Taylor, and Messrs. Alfred Galley and L. F. Peckham, associated with Prof. W. W. Ellis, have developed a program of rare beauty and power. The evening musical program will consist of several numbers by the quartet and a cantata, "The Adoration," to be sung by the new choir. This will be the first public appearance of the surpliced choir.

"THE CHRISTMAS STORY."
FIRST UNITED PRESBYTERIAN.

Morning and evening services tomorrow at the First United Presbyterian Church will be devoted to the telling and singing of the glad story of Christmas. In the morning Dr. W. E. McCulloch will preach on "The Most Beautiful Story in the World" and at the evening service he will deliver an address on "The Christmas Story," illustrated by stereopticon views. The musical program will be as follows:

Christmas Morning.

Anthem, "The Heavens Are Telling" (Creation) ..... Haydn
Trio, 'cello, violin, organ, "Angel's Serenade" ..... Braga
Contralto Lilth, Mrs. David Procter, Roy Shirey.
Mezzo-soprano solo, "Angel's Song" ..... Stebbins
Mrs. Maud-Reeves Burnett.
Mixed quartet, "Hosanna, Blessed Is He" ..... Rotoli
Mrs. Barnard, Mrs. Nelson, Mr. Scollins, Mr. Gerhardt.

Christmas Night.

Anthem, "O Holy Night" ..... Adam
Contralto solo, "The Wee, Wee Kid" (by request of Mrs. Mendall) ..... Riedel
Mrs. Nelson.

"WHY THE CHIMES RANG."
ST. PAUL'S PRO-CATHERAL.

"The Light that Never Falleth" is the subject chosen by Rev. William MacCormack for his Christmas message tomorrow morning at St. Paul's Pro-Cathedral. In the evening the Dean will tell Alden's famous Christmas story, "Why the Chimes Rang." Musical programs of exceptional worth have been arranged for morning and evening as follows:

Morning program.

Processional hymn, "O Come All Ye Faithful" ..... Mansfield
Introit, "Hallelujah Chorus" from "The Messiah" ..... Handel
Kyrie ..... Tours
Gloria in Excelsis ..... Tours
Recessional hymn, "Joy Fills Our Hearts Today" ..... Tours

At 7:45 p.m. the following Christmas carols will be sung:

"Glory to God in the Highest" ..... Pergolesi
"The Three Kings" ..... Faning
"Hark, Laughing Voice" ..... Gounod
"The Song of the Child Jesus" ..... Gevaert
"Christmas Bells" ..... George L. Osgood

"LOOSE MARRIAGES."
TRINITY METHODIST.

In his sermon tomorrow evening at Trinity Methodist Church, Rev. Bob Schuler will discuss a recent action of the Church Federation of Los Angeles anent the marriage of couples in a local dance hall. Mr. Schuler will also discuss "Loose marriages, and the lightness in which the marriage relation is held." The subject for the discourse is "The Four Biggest Lies in Los Angeles." In the morning Mr. Schuler will preach a Christmas sermon on "A Baby Boy." The service will include observance of the Lord's Supper.

"THE WHITE CHRISTMAS."
WESTLAKE PRESBYTERIAN.

A pageant de luxe called "The White Christmas" will feature the program to be given tomorrow evening at Westlake Presbyterian Church. Special musical numbers will be rendered during the staging of the pageant. A musical program par excellence has been arranged for the morning, following the sermon by Dr. G. A. Briegleb. A special arrangement has been arranged for Purcell Mayor, violin virtuoso, and Miss Melba Mason, a young harpist of exceptional talent. The stringed instruments will be accompanied by Mrs. Robert S. Woods, organist, in the following selections:

"Hear" ..... Mansfield
Adagietto ..... Jonas
"Ave Maria" ..... Malashkin-Wilson
Largo ..... Handel

The quartet will consist of Forrest V. Routt, tenor; Miss Ruth Hutchinson, soprano; Miss Marion Wyant, contralto; Carl Mills, baritone. The quartet will render the following program:

"While Shepherds Watched Their Flocks" ..... Maunder
"Christmas" ..... Rogers
"Behold, I Bring You Good Tidings" ..... Lansing
"O Holy Night" ..... Adam
"Hail to the Newborn King" ..... Lansing

Oh, Well, Two Weeks is About as Long as a Christmas Present Generally Lasts

Can You Think of an Idea as Funny or Funnier Than This? If So, Send It in and Win a Cash Prize.

Starting every Friday and ending every Thursday, The Times conducts a Wad comic-strip contest. The best idea gets $10, and next $5 and all others available $2 each. Ideas must be original and funny. Each picture must be described in words or a rough sketch. Title and dialogue must be supplied. All strips must deal with some member of the Wad family—Cicero, Wad, the nickel nurser; Mrs. Spenda Wad, club and society woman; Watt A. Wad, sporty, speeding son; Elva Wad, pretty and frivolous daughter; Gunn Wad, 13-year-old terror, and baby. Write on one side of paper only. Address all communications to Mr. Wad, care The Times. Anyone may compete and submit as many ideas as desired. No manuscripts or drawings will be returned.

THE GUMPS—'TWAS THE NIGHT BEFORE CHRISTMAS

KERNEL COOTIE—PA NEVER MISSES AN OPPORTUNITY TO TURN A LITTLE PROFIT

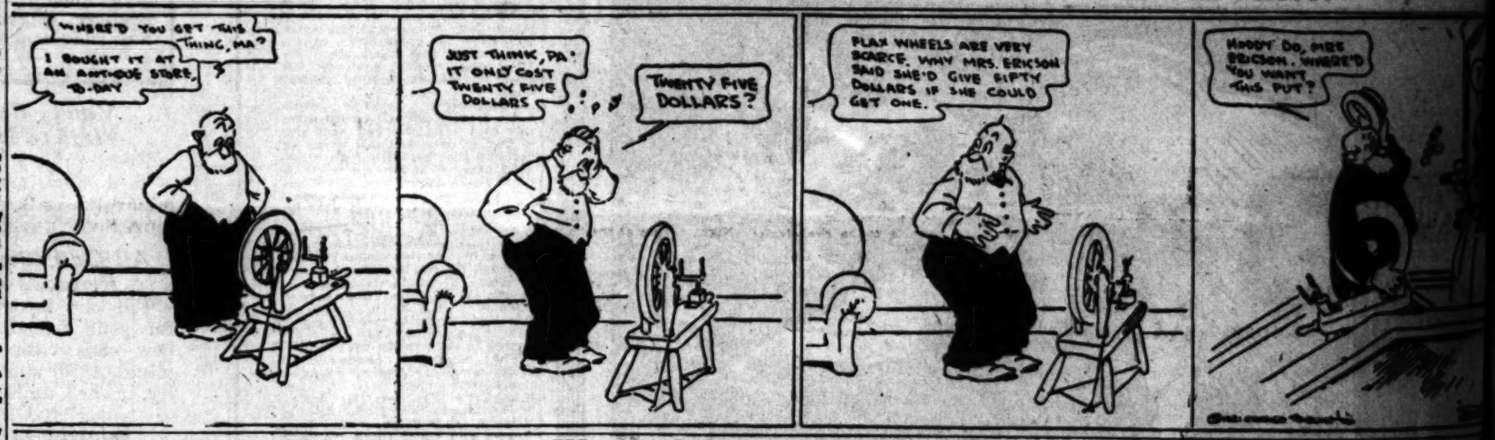

CHURCH NOTES.

"The Significance of Christmas" is the subject of a sermon by Rev. George Davidson, D.D., tomorrow morning at St. John's Episcopal Church. In the evening the choir will render the cantata, "Christmas Tidings," by Dr. W. Berwald. Holy Communion will be observed at 7:30 a.m., and Bible classes conducted at 9:30 a.m.

"Santa Claus" is the subject for Chaplain W. Bell Hamilton's sermon tomorrow evening at Hollywood Methodist Church, South. In the morning Mr. Edmondson will preach on "Peace on Earth, Good Will Toward Men," and special music will be rendered by Mmes. Mary Grace Price, Virginia Reynolds and Ruth McBride.

A custom appreciable to the season will be preached by Dr. Carl S. Patton at the First Congregational Church tomorrow evening. The morning service being given over to the Christmas concert under the direction of John Smallman. Among the numbers will be solos by Mrs. Edith Rose Mansfield H. Minor, Emery Clemmons Stillson and Samuel Dickinson, selections by the Apollo Male Quartet and a violin solo by Sol Cohen. The organist will be Dana Bartlett.

Following the sermon by Dr. S. H. Jones at the First Presbyterian Church tomorrow evening the Westlake choir will render "The Monarch's Return," by F. W. Peace. Assisting will be Mrs. Ruth Griffith, Mrs. James Hamilton, Mrs. F. E. Griffith, Mrs. Jessie MacDonald Patterson, Mrs. Lause Sudee Taylor, Mrs. Ruth Pritchard, Mrs. Sherman Pratt, Mrs. Ethel Bell Hamilton

Generally Lasts!

P.S.
(PRESENTS SWITCHED!)

each. Ideas must be original, local, "
e Wad family—Cicero, Wad, the spanker
d, 13-year-old terror, and Cicero Wad, J
l. No manuscripts or drawings will be

MAS

PROFIT

ARRESTED ON C

Two Reputed Pickpockets Captured by Burns Men.

George Stanley and Clark, reputed pickpockets, were arrested on a street car at Seventh street and Broadway yesterday afternoon by detectives. In the struggle that followed their apprehension a suspect, the detectives had been watching, escaped.

Stanley and Clark were in the City Jail on charges of grand larceny. When taken to Central Police Station the cash was found in

years on the
ry comment
that he was

for his abil-
rial without
en give his
occasions he
y that was
t when re-
was taken,
his memory

EAST.
Cole expect
for a two-
where they
Mr. Cole's
Cole of Vin-

Theaters, Amusements, Entertainments

CALIFORNIA THEATER— Main Near 8th

GREATER CALIFORNIA THEATRE
CONCERT ORCHESTRA
50 MUSICIANS ELINOR Conducting 3 DAILY CONCERTS
PROGRAM STARTING TOMORROW
"La Fête de Bestia," Overture...Verdi
"Hill Rhapsody"...Finle
Solo, 'Cello—Robert L. Graf.
"Selma" from "La Fête de Bestia"...Marchetti
"The Bells," Arabian Fox Trot...Snyder
In Conjunction with The most Magnificent Spectacle Ever Produced
"THEODORA"

THE MOST MAGNIFICENT SPECTACLE EVER PRODUCED
FIRST SHOW OPENING TOMORROW 12:30 P. M.
THEODORA
CALIFORNIA THEATER
TODAY AND TONIGHT
LAST CHANCE TO SEE
Hear ELINOR'S Popular 50 Piece Orchestra in 20 Minute Variety Concerts Every Day in the Week

WILL ROGERS
in Sol Smith Russell's famous comedy
A POOR RELATION

ILLER'S THEATER— Main at 9th
STARTING TOMORROW
ZANE GREY'S "THE LAST TRAIL"
HIS SENSATIONAL WESTERN ROMANCE
TODAY AND TONIGHT ONLY
LOIS WILSON in "WHAT DO MEN WANT?"
ALSO PEGGY HAMILTON'S "FASHION SHOW"

NEMA THEATER— Grand at 7th

HAMBRA— Hill St. Between 7th and 8th

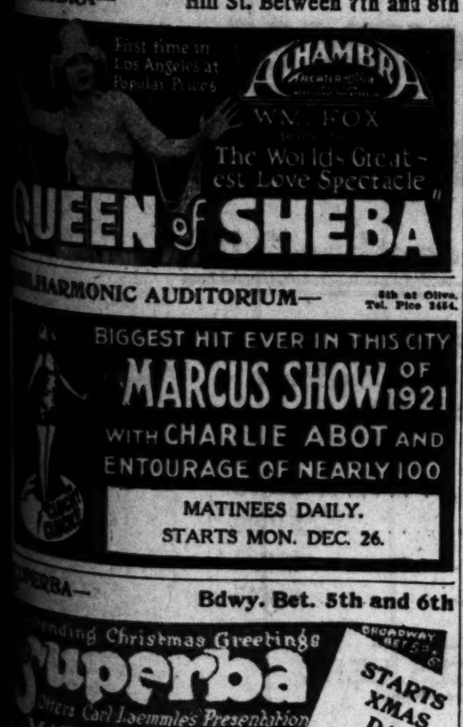

HARMONIC AUDITORIUM— 5th at Olive. Tel. Pico 3454.

BIGGEST HIT EVER IN THIS CITY
MARCUS SHOW OF 1921
WITH CHARLIE ABOT AND ENTOURAGE OF NEARLY 100
MATINEES DAILY.
STARTS MON. DEC. 26.

PHEUM— Bdwy. Bet. 5th and 6th

ARDEN OPERA HOUSE— ALL NEXT WEEK
LAST FAREWELL VISIT BEG. MONDAY MATINEE
Richard Walton Tully's Famous Play A Brilliant New Cast With
BIRD of PARADISE ANN READER
AND THE SINGING HAWAIIANS.
Evenings, 50c to $2; Saturday Mat., 50c to $1.50; Mon. and Wed. Mats., 50c to $1.

FLASHES.

COMEDIENNE TO WED.

MILDRED JUNE WILL MARRY YOUNG PASADENAN.

By Grace Kingsley.

It would be a pity indeed if at least one beautiful young picture star didn't receive a diamond engagement ring at Christmas time. But no such calamity is to occur.

The day is saved by no less attractive a young representative of the picture business than Mildred June, Mack Sennett star, formerly an inhabitant of one of those bathless bathing suits, but of late leading lady for Billy Bevan Sennett comedies. Miss June is announced by her parents, Mr. and Mrs. Maurice June, to be about to wed Edwards Cappa, D.D.S., prominent young dentist of Pasadena.

The engagement between Miss June and Dr. Cappa is the culmination of an acquaintance dating back to the arrival of the June family in Los Angeles four years ago.

Yesterday being Miss June's birthday, her fiance presented her with a handsome coupe, which is to serve as an engagement present.

The wedding is to take place within a few weeks, and while it has not yet been definitely decided, it is thought likely that Miss June will desert her screen career following her marriage.

Guy Bates Post Here.

Announcing himself as fully prepared to buckle down to film work, even to the necessity of arising at the unheard-of hour of 6:30 in order to arrive at the studio in time to put in a good day's work, Guy Bates Post, one of America's most distinguished actors, arrived here yesterday to make the film version of "The Masquerader," in which he has just closed a successful tour.

The play, it will be remembered, was adapted by Richard Walton Tully, and the film production is to be known as a Richard Walton Tully production.

"The Masquerader" is the first picture in which Mr. Post has ever appeared. James Young is to direct; Wilfred Buckland is the art director. The picture will be filmed at the United studios.

Roy Stewart Starred.

Convinced that 1922 will be a year for big and better pictures the Irving M. Lesser and Michael Rosenberg interests, composing Western Pictures Exploitation Company, announced yesterday the first of a series of special productions to be distributed from Los Angeles by their organization.

A contract was entered into by them with Hugh B. Evans, Jr., whereby Roy Stewart is to be starred under the direction of Robert Thornby. Stewart has made a box-office name for himself during the past few years, appearing recently in the Zane Grey stories.

The stories which will serve as vehicles for Stewart include "Ridin' Wild," by H. H. Van Loan. Marjorie Daw is to be the star's leading woman.

The Evans company will produce the pictures at Universal City.

GOBS CAPTURE SHIP.

Americans Welcome Prince on H.M.S. Pinafore.

H.M.S. Pinafore became the U.S.S. Pinafore for a few moments last night—just long enough to receive the Prince of Wales. It was the most successful of the Navy stunts at the American Legion's production of Gilbert and Sullivan's light opera, at the Philharmonic Auditorium, and being so judged will be repeated today, when the closing performances will be given. Today is All-Fleet Day.

The blue jackets and marines from the Oklahoma and Nevada were guests last night, and they put on the stunt incidental to the opera. Ensign A. B. Cook of the Oklahoma, read orders authorizing him to take possession of the ship, and the marines and sailors made things ship-shape in American fashion. The Prince, impersonated by Ensign C. E. Booth of the Oklahoma, was received, the band played the British and American anthems, and the audience cheered. Lieut. B. S. Cogue was in charge of the Nevada's part in the program.

CHORUS AT GRAUMAN'S.

The engagement of a chorus of 100 voices to be directed by Emory Foster, and the presence of Rev. James Whitcomb Brougher, who will deliver a short address on the significance of music and Christmas, will be appropriate novelties at Grauman's concert tomorrow morning. Handal's "Hallelujah" will be one of the offerings of the chorus, accompanied by Grauman's orchestra under the direction of Mischa Guterson. Another feature will be the orchestra's rendering of Russian Christmas music never before played in this city.

CHOIR WILL SING AT HOTELS TONIGHT.

The "Hallelujah Chorus," given by a full-vested choir of forty voices and orchestral accompaniment, will be a feature of the Christmas Eve celebration at the Ambassador and Alexandria hotels tonight. At 7:15 o'clock the St. Paul's Procathedral Choir, under the direction of Ernest Douglas, will proceed to the Christmas tree which reaches to the ceiling of the Alexandria lobby and there give a concert of Christmas carols which has been a feature of the hotel for sixteen years.

Afterward, the choir will be transferred to the Ambassador, where the program will be repeated around the big tree in the main dining-room, prior to the complimentary Christmas dinner which is to be given in honor of the guests by A. Frank, general manager of the Ambassador Hotel Corporation.

AGED COUPLE MARRIES.

[BY A. P. DAY WIRE.]

MERIDEN (Ct.) Dec. 23.—Mrs. Harriet E. Lucas of this city and George L. Elmer of Providence, R. I., both 87 years old, were married yesterday by the Rev. Everett Burns at the First Methodist Episcopal Church.

Mildred June,
Film comedienne, whose engagement to wed is announced.

TESTIFY BURCH "NOT ALL THERE"

(Continued from First Page.)

King's attention to Burch, for whom the witness later worked. Burch went into a drug store, bought a cone and walked out on the street eating it, the witness related. Mr. King ventured the opinion that Burch's "mind was wandering and he was not entirely sane." "He was half-witted," the witness stated, and he also mentioned the fur coat garb peculiar to Burch.

Norman O. Husband and C. A. Hunt, both assistant bank cashiers, had formed no opinion regarding Burch's sanity. Mr. Husband remembered, however, that Burch attracted attention by wearing the fur coat in the summer time while he was also going bareheaded.

Dr. Elsworth F. Ross, physician, dwelt on the fur coat incident and stated from the first day he saw Burch he "thought he was peculiar and a very eccentric man."

Dr. P. E. Thompson, dentist and stock-raiser, believed Burch "was not all there." Neither was he coherent in his conversation. The chief incident back of this opinion was that Burch wanted to buy a bull from the witness but insisted on buying it on the recommendation of Dr. Thompson and without looking at the bull.

PECULIAR DRESS.

William N. Smith, banker, said his first impression of Burch was that the defendant was somewhat eccentric and deficient mentally. He told of the peculiar dress adopted by Burch during his stay in Montana.

Night parties at the Burch home in Evanston were mentioned by Ralph G. Taylor's deposition. Mr. Taylor, a maintenance engineer and a neighbor of Burch's, told of at least five parties staged by Arthur Burch while the latter's parents were away from home in last February and March.

On one occasion, Mr. Taylor saw a woman leave the Burch home in the morning, in company with Arthur Burch and another man. The witness was asked whether this woman was Madalynne Obenchain, jointly accused with Burch of the murder. He said he did not know and gave the following description of the night visitor: blonde with flaxen hair, height five feet, six inches, weight 130 pounds, stylishly dressed and pretty.

Mr. Taylor tol dof bein called in by Burch one morning when the latter was suffering from the effects of being drunk the night before. Two empty liquor bottles were on the floor of the living-room. Burch asked him to bring him some breakfast.

BURCH BORED.

While the intimate details of Burch's past life were being unfolded by the depositions, Burch assumed a bored expression and once rose from his chair, stretched, walked over to a water-cooler and took a drink of ice water. He leaned over to talk for a moment with Bailiff Reeder and then sauntered back to his chair.

Mr. Taylor stated that he saw nothing that showed Burch was insane.

The unfinished portions of William B. Starn's deposition were read at the beginning of the day's session and more asserted "character changes" of Burch during the last two years were detailed. A new chapter of the defendant's life was told to the jury in a statement to the effect that Burch's former wife, Allie Gayle Quayle, daughter of Bishop Quayle, had caused the arrest of Burch for nonsupport.

On the day she filed divorce papers, Burch is said to have admitted to Mr. Starns that he had been "cheating" and that he was "going out again tonight."

CHARITY CIRCUS TODAY

Show to Aid Children's Home Will Give Variety of Jollity.

The charity circus and bazaar, which was scheduled to open three days ago, did not weather the storm very well, but the big tops are now fastened back in place and the first performances will be given today on the lot at Melrose and Western avenues.

All the usual concessions of a country fair have been erected in the outer tent, while under the big canvas the Escalante Brothers' troupe of Spanish performers will present three shows a day.

Mrs. Jessie Jordan, superintendent of the Children's Home So-the first day's receipts will be devoted to gladdening the hearts of the orphan kiddies in the home on Christmas Day, and that the remainder of the proceeds will go toward the financial fund of the home.

ARMY OFFICER KILLED.

[BY A. P. DAY WIRE.]

EL PASO (Tex.) Dec. 23.—Lieut. B. M. Campbell, Eighty-second Field Artillery, was killed at Ft. Bliss yesterday when his horse fell upon him while taking a hurdle in a jumping contest.

HELPS UNSEEN BRIDE-TO-BE.

Federal Agent Aids Girl on Way to Wed Here.

Urges Rumanian Woman be Admitted to Country.

Will Become Angeleno's Wife if Bars Are Lifted.

If the recommendation made yesterday by Alfred Burnett, immigration inspector in charge here, is approved, Miss Liba Abramvic, a Rumanian from Bucharest, the capital, will be allowed to complete her journey from St. John, N. B., to Los Angeles to become the bride of William Solomon, a fruit dealer of 903 Temple street.

The girl arrived from overseas a few rays ago, and inquiries were made by the immigration agent at St. John as to her statues. She stated she is coming to Los Angeles to marry Solomon.

An inquiry by Mr. Burnett shows that Mr. Solomon, who is to marry the girl, has never seen her, but that the preliminary arrangements in regard to the engagement were made through a picture of the Rumanian girl brought to Los Angeles eighteen months ago by his sister.

The records of the local courts show that Mr. Solomon was divorced from his first wife, Gussie Solomon, and that his interlocutory decree became effective last September. There were three children, now in possession of the wife. Mr. Solomon has been in Los Angeles for eleven years. He has furnished a home for his new bride.

Agent Burnett wired to the immigration agent at St. John that Mr. Solomon is able to care for the woman, and that they plan to be married. She will no doubt be admitted to the country.

SEEKS DAMAGES FOR ASSERTED ASSAULT.

Charles H. Howard demanded $20,000 damages in a suit filed against Charles E. Fulton yesterday charging that Mr. Fulton struck, beat and kicked him, August 7 last, causing permanent injuries.

EIGHT JAILED IN DEATH CASE.

(Continued from First Page.)

ment, but an org1 one, according to Detective Raymond, similar to those made by his companions.

"I'll make a confession," the officers accredit Bringhurst with saying, "but that confession will hang me. I have an insurance policy in my wife's name, and if I can be assured she'll get the money I'll confess."

The officers are investigating to determine if the policies will be paid.

Thompson, the oldest member of the gang, refused to talk to the officers.

Admits Arson to Hide Theft, Police Assert.

C. R. Watson, aged 18 years, arrested late last night in company with another youth, James McCabe, aged 22 years, is said to have confessed to Policemen Littel and Hafe of the University Station to having fired the home of James Caury at 318 West Twenty-seventh street, on the 17th inst., to "cover up a burglary job."

According to the officers the youths broke into the Caury home and stole a large quantity of jewelry. This jewelry, they say, Watson returned to Mr. Caury the following morning when he was accused of the crime. He then left the city. Yesterday he returned in company with McCabe. Both were placed in the University jail on suspicion of burglary.

HOLDS HOUSE WARMING.

The decision of Jan Rubini, noted violin virtuoso, to become a permanent resident of Los Angeles was celebrated by a host of his friends at a Christmas housewarming held last night at his home, "Rubini Villa," 1334 Third avenue. Sid Grauman was the guest of honor.

Among those present were W. C. Clarke, Dr. T. T. Ross, Charles Chaplin, Sid Grauman, Mrs. D. J. Grauman, Mrs. Lee O'Neil, Mr. and Mrs. Alexander Pantages, Walter Henry Rothwell, Edward Everett Horton, Ruth Roland, Carl Walker, Mr. and Mrs. Edwin Schallert and numerous other newspaper people and musical and dramatic celebrities.

Theaters, Amusements, Entertainments

CINDERELLA ROOF—

"Where Dancing Is Divine"
DANCE!
JOYOUS JAZZ. RAVISHING RAG.
A FAIRYLAND OF LIGHT AND COLOR
8000 SQUARE FEET OF VELVET FLOOR
INAUGURATING
A COMPLETE CHANGE OF POLICY
Next Saturday—Dec. 24, Christmas Eve
Entirely Eliminating the Restaurant Feature and Opening
CINDERELLA ROOF
SIXTH AT OLIVE
As the Finest Ballroom in the World: The Most Refined and Luxurious Home of Dancing Anywhere.
ONE ADMISSION
Dance All Evening Stay as Long as You Like
Ladies, 40c; Gentlemen, 60c.
Saturday Dancing Matinees, 30c, Including War Tax.
Fountain Service Only
Instruction Every Afternoon
Rudy Wiedoeft's Famous Orchestra.

PHILHARMONIC AUDITORIUM— 5th at Olive
Magnificent revival Gilbert and Sullivan's Favorite Opera.
H. M. S. PINAFORE
THE BIG SHOW
U. S. Naval Band. Snappy Naval Boxers.
Two last times, this afternoon and tonight
Prices: $1 to $2.50 Plus Tax. SPECIAL: Children accompanied by adult, Sat. Mat. 50c.
BENEFIT POST NO. 8 AMERICAN LEGION

ORPHEUM— KITTY GORDON and Company in "DIVERTISSEMENT"
The Best in Vaudeville. Orpheum Circuit.
MARY HAINES Exclusive Songs
KRAMER & BOYLE Keep-Go-Lively Pair
HARRISON & DAKIN Three of Us
SYLVIA LOYAL & CO. La Charmeuse de Papaya
JACK JOYCE Boy With Smile
"KNIGHT & KNAVE" With Rudolph Wagner
Topics of the Day Aesop's Fables
JANE & KATHERINE LEE "The New Director"
Two Shows New Year's Eve, 7:45 and 10 P.M. MAIL ORDERS NOW
Mat. Daily, 15c to 50c; Nights, 15c to $1.50. Ex. Sat. & Sun. Tel. 10417.

HIP—NOW PLAYING— DIXIE MINSTREL REVUE VAUDEVILLE
A RIOT OF FUN 14 PEOPLE 14 Continuous, 1 to 11 P.M.

SYMPHONY— Broadway at 6th
SPECIAL LAUGH WEEK
CLYDE COOK in "THE CHAUFFEUR" It's his latest.
HAROLD LLOYD in "I DO."

BURBANK THEATER— Main Near 6th
LOIE BRIDGE IS BACK!
HIJINKS REVUES—MUSICAL COMEDY

Theaters, Amusements, Entertainments

GRAUMAN'S MILLION DOLLAR THEATER—
SID GRAUMAN PRESENTS
175 ARTISTS 175
Special Christmas Program
TOMORROW AT 11 O'CLOCK "THE CHRISTMAS SPIRIT IN MUSIC"
GRAUMAN'S SYMPHONY ORCHESTRA
PRELUDE "Light Celestial" Rosoin in Minf
Arranged for Symphonette Orchestra by Mischa Guterson
"Chorus of Angels," from "Paradise Lost"...Gounod. "Alleluia."
(a) Largo from "New World" Symphony
(b) Pizzicato, from "Fourth Symphony"
(c) Nocturne arranged for 12 solo violins (Chopin)
Address by the REV. J. WHITCOMB BROUGHER.
Chorus—"Glory to God in the Highest"...Mowry
"Hallelujah"...Handel
Baptist Temple Choir, Emory Foster conducting.
This musical program presented in conjunction with "The Little Minister" and "A Night in Toyland with Santa Claus."
SID GRAUMAN FOUNDER - MISCHA GUTERSON CONDUCTOR

GRAUMAN'S RIALTO— THE WORLD'S MOST BEAUTIFUL LITTLE THEATRE
GRAUMANS RIALTO
Mis Strat Visit to L. A.
DO YOU LIKE TO LAUGH? DO YOU ENJOY GOOD CLEAN HUMOR AND ROMANCE? OF COURSE YOU DO—AND HERE IT IS—
26 Week of Joy Begins Xmas Day
"GET-RICH-QUICK WALLINGFORD"
MERRY XMAS
Directed by Hugh Bennett from the famous George M. Cohan success. A Paramount Picture, with Norman Kerry, Regina Allen, Sam Hardy and Doris Kenyon. Have you heard HERON La BONITA, the great tenor?
HAPPY NEW YEAR

GRAUMAN'S THEATER—
GRAUMANS
A Rare Xmas Gift
TODAY & XMAS
MAUDE ADAMS GREATEST SUCCESS
"THE LITTLE MINISTER"
A Pearlyn Frankson Paramount Production. With BETTY COMPSON
Sid Grauman's Xmas Feature, "A NIGHT IN TOYLAND WITH SANTA CLAUS"—25 Beautiful Toys Come to Life.
Beginning Monday, Another Great Holiday Show, "THE CALL OF THE NORTH," starring Jack Holt and the Roberts High School's Band of 35. Other attractions.
GRAUMAN'S SYMPHONY ORCHESTRA—MISCHA GUTERSON CONDUCTOR

LOEW'S STATE THEATER— Bdwy. and 7th
LOEW'S STATE
DORIS MAY
"THE FOOLISH AGE"
DON PHILIPPINI & STATE CONCERT ORCHESTRA

MISSION— Bdwy. at 9th
MISSION Bdway at 9th
NOW PLAYING!
MACK SENNETT'S GREATEST
MABEL NORMAND
in "Molly O"
directed by E. RICHARD JONES
A DRAMA OF YOUTH AND OPTIMISM

PANTAGES— AMERICA'S FINEST SEVENTH ST. AT HILL —VAUDEVILLE
Continuous Shows 1 to 11 p.m.—First evening vaudeville at 6:30.
NAT "CHICK" HAINES IN "TEL MY DEAR." THE KUBA QUARTETTE. DALY & BERLEY. BARDWELL, MAYO & RENSTROM. LARETTO. HARRY ANTRIM. MONTY BANKS COMEDY. THE MONROE SALISBURY PLAYERS IN "THE BARBARIAN."
Special Christmas Feature—Christmas Day
"THE STAR OF BETHLEHEM"
A Reverent Presentation in Pantomime of the VISION OF THE THREE KINGS.
Starting Monday—Exclusive Personal Appearance
MRS. ROY GARDNER WIFE OF THE FAMOUS BANDIT

MAJESTIC THEATER— MATINEE TODAY 2:15
Mats. Sun., Wed. and Sat., 25c and 50c. Eves., 25c to $1.
Beginning Tomorrow Afternoon, Fourth Big Week
Thomas Wilkes Presents
"The HOTTENTOT"
Willie Collier's Latest Comedy Success
With MARY NEWCOMB and EDWARD EVERETT HORTON
SPECIAL CHRISTMAS MATINEE MONDAY, DEC. 26.

MOROSCO THEATER— MATINEE TODAY
OLIVER MOROSCO PRESENTS
GEO. M. COHAN'S WHIRLWIND OF LAUGHS
"A PRINCE THERE WAS"
WITH BESSIE EYTON AND GAYNE WHITMAN
Matinees, 10c to 50c. Evenings, 10c to $1.00.
SPECIAL MATINEE DECEMBER 26th

TALLY'S BROADWAY THEATER, 833 S. Bdwy.
MISS DUPONT
The vivid drama of what a desperate wife did after she thought she had married the wrong man
JOE MARTIN, THE MONKEY BELL-HOP in "FALSE KISSES"
IRELAND'S VICTORY
Greatest fight for freedom in history ends after 750 years when Ireland is made "Irish Free State."

CLUNE'S BROADWAY 528 South Broadway
STARTING TOMORROW
WARD LASCELLE PRESENTS
THOMAS JEFFERSON in "RIP VAN WINKLE"
WASHINGTON IRVING'S IMMORTAL CLASSIC. THOUSANDS HAVE READ THE STORY—THOUSANDS WILL WANT TO SEE IT ON THE SCREEN.
LAST TIMES TODAY
MAY McAVOY in "MORALS"

On Eve of Departure for California Manager of Bears' Opponents Grows Optimistic

COACH NEALE BELIEVES W. AND J. WILL PREVAIL.

Thinks Any Eleven That Can Make Two Touchdowns on Detroit Should be Formidable.

[EXCLUSIVE DISPATCH.]

WASHINGTON (Pa.) Dec. 23.—On the eve of the departure of the Washington and Jefferson team for the Pacific Coast to engage the California team on January 2, Coach Earle Neale of the Presidents quietly informed his friends here that he believed his team would win. He expressed himself as well pleased that California seems so confident of the result.

"Our team would stand on its merits as a winning aggregation," he said. "I quite agree with Foster Stanford, the Rutgers coach, that any team that can beat Detroit by two touchdowns will make an interesting game for California. There is the one element of uncertainty about the condition of our players due to the long trip and the change in climate, but I believe my men will be in shape, and if they are, I think they can win."

GET HOLIDAY.

W. and J.'s team had a holiday from practice this afternoon. A drizzling rain fell throughout the afternoon and inasmuch as the suits were packed early this evening, Neale dismissed the men after they had assembled at the clubhouse and confined his instructive efforts to a blackboard session this evening. The men will get no work until next Monday, at Kansas City, where arrangements have been made for a practice field.

The Red and Black players will leave here tomorrow morning at 8 o'clock in good physical condition. Thus far no evidences of staleness have been seen and every man in the squad seems to be in the proper mental attitude, confident of his ability to show the West something in football.

READY FOR TRIP.

Washington was literally agog with excitement tonight as the football party concluded its preparations for the Coast trip. About twenty in addition to the playing squad will make the trip. Two special Pullman coaches are already on a Pennsylvania siding here and late tonight all the impediments of the team had been placed aboard and guards placed on the cars. Halfback Erickson and Right Tackle Weiderquist went on to Chicago ahead of the team, leaving this morning for a visit at Weiderquist's home at Moline, Ill. They will meet the general party at Chicago tomorrow night. Coach Neale today gave out the names of the men who will comprise the squad of twenty to uphold the football prestige of the East; included in the last are several backs, four ends, two centers, four tackles and three guards.

The fortunate players are: Capt. Black, Weiderquist, Perkins and Browning, tackles; Koepf, Convolinka, Spillers and Aiken, ends; Neale, Vince and Marion, guards; Crook and Syder, centers; Erickson, McLaughlin, West, Brenkert, Bedista, Furthey and Vick, backs.

The squad is the smallest that has made a trip this year, but Neale believes he will have a sufficient number of subs to take care of any emergency.

PICK ONLY ONE.

The fourth official to handle the game had not been selected late tonight. Wash-Jeff has selected Varnell and Husbel from the list submitted by California, but the only man picked from the Wash-Jeff list by Andy Smith, thus far, is Walter Eckersall of Chicago. Manager Murphy had a telegram today from Eckersall, in which the latter stated that he would accept the assignment, but that he would not go West with the Presidents. He will not leave Chicago until the middle of next week, arriving possibly a day ahead of the game. It is probable that the fourth man to officiate in the game will not be named now until the Wash-Jeff team gets to Kansas City, as there will be no opportunity for negotiations until that stop is made.

DEMPSEY MAY MEET FULTON IN MARCH.

[EXCLUSIVE DISPATCH.]

CHICAGO, Dec. 23. — Jack Dempsey may defend his title in a 15-round fight with Fred Fulton of Rochester, Minn., at Madison Square Garden on St. Patrick's Day, March 17. This bit of information was gleaned today from Danny Dillon and Jack Josephs, Minneapolis boxers who are on their way to New York to engage in pending contests. These fighters are under the management of Banny Haskell, who also looks after Fulton's affairs.

Fulton and his manager will be in Chicago on Monday on their way to New York to talk over the match with Tex Richard.

BANKER ENTERTAINS FOR CHRISTY WALSH.

O. M. Souden, prominent in Los Angeles banking circles, yesterday tendered a luncheon at the California Club in honor of his son-in-law, Christy Walsh. Christy, who formerly was a sporting writer and cartoonist, is now head of a New York syndicate.

DEDICATE PAVILION.

[BY A. P. NIGHT WIRE.]

SANTA CLARA, Dec. 23.—Stanford University's new basketball pavilion, will be dedicated January 7, when the University of Santa Clara team plays the Cardinals.

BEARS LEAVE TONIGHT.

[BY A. P. NIGHT WIRE.]

BERKELEY, Dec. 23.—University of California's football team leaves here tomorrow night for Pasadena, Cal., where it meets the Washington and Jefferson College eleven, January 2. The Californians will ride in two special cars. Coach Andy Smith, who returned recently from the East, expects his team will have a harder fight in the coming game than it did when it defeated Ohio State University, big ten champion, at Pasadena last New Year's Day.

Secret practice will be held by the Bears today and tomorrow.

FOOTBALL

TICKETS

NOW ON SALE

Seats for all Sections can be reserved at

A. G. Spalding Co. 513 S. Spring St.

Tufts-Lyon 6th and Olive Sts.

CENTRE

(Praying Colonels)

VS.

ARIZONA

(Wildcats)

San Diego Stadium

Monday, Dec. 26, 2:15 P.M.

Prices $1.50 to $5.00, plus tax

All Seats Reserved

Football Champions of California's Navy Land Forces.

Sub Base Eleven Which Plays Santa Fe Shops Team in Christmas Day Game at Bovard Field.

Coach Chaplain Henry Sanborn (standing) has developed an eleven which has gone through the season undefeated. It has victories to its credit over such teams as Occidental and Redlands, the latter team being rated but a notch below Whittier, winner of the Southern California conference championship. The players in the photo are Disbrow, right half; Morine, captain and left half; Shickle, quarterback; Woodmansie, fullback; Lishman, right end; Hoper, right tackle; Squires, right guard; Bishard, center; Toner, left guard; Serquist, left tackle, and Bennett, left end.

BALL PLAYER MARKET GOES UP A NOTCH; ATHLETES ARE SELLING AT FANCY PRICES.

BY HARRY A. WILLIAMS.

Hefty price paid by the Giants for O'Connell and Ruppert's $100,000 offer for Statz suggest a decided looseness of the dollar in baseball, unknown a few years ago. Not many seasons since, $5000 was considered a stiff price when paid for any minor-league star, although in a few instances they brought more, generally proving not to be worth it.

Take the case of Zeb Terry and Fred McMullin. Here were two pips. In 1915 they formed a stellar keystone combination for the Angels, probably the best ever seen in his cicuit. That fall, in order to beat the draft, they were both sold to the Chicago White Sox. The pair brought a grand total of $10,000 or $5000 per each, and the immensity of it all simply staggered the local baseball colony.

On the reputed basis of the O'Connell sale, these players now reasonably would be expected to bring an aggregate of at least $200,000, which is some different from $10,000. Both at that time were better ball players than O'Connell at his present state of development. Also, both were .300 hitters, and a .300 hitting infielder is rarer than an outfielder of the same batting ability, as well as more valuable.

At that time, of course, minor league clubs were able to buy pretty good ball players from the majors at $1000 a head and less, which can't be done any more. But the little fellows have in the meantime boosted their prices higher than have the majors. It is hardly likely that the present rate of exchange will continue for a great while. Even wealthy clubs such as the two Manhattan establishments couldn't stand the drain perpetually.

Then there was the case of Bobby Meusel suggestive of the O'Connell case, because so dissimilar.

STILL GRAIN.

O'Connell isn't even ripe yet. Meusel was practically a finished ball player the first time he stepped on a professional diamond. He is the only player we can recall ever having gone up from any part of the country you knew would be a star from the moment he landed. That was two years ago. As far as known, Vernon received only five players for him. No cash consideration ever was mentioned. These players, on the basis of prices then prevailing, could not have been worth in the drove more than $10,000 or $12,000. Yet it was considered a swell deal at the time, and was regarded as making the Vernon club.

Meusel, after the manner some of these birds are now rated, was worth $250,000 the day that he stepped on a train for New York. In fact, the Yankees value him at that figure today. This transaction was only two years ago, proving that the present condition of the market is of comparatively recent upheaval.

And it was only two years ago that Ruppert and Huston astounded the country by paying $135,000 for Ruth, a big leaguer of proven ability. Many thought them cuckoo. It is very doubtful whether these men today would consider an offer of a cool half million, or a warm half for the Bambino. Barring injuries he will net them three of four times that amount at the gate during the remaining period of his effectiveness.

Going further back, and almost to the time Dummy Kimm was first basing for Los Angeles, we find crack ball players almost as cheap as the dirt behind a pickaninny's ears. Imagine receiving $750 apiece for three such players as Frank Dillon, Hal Chase and Doc Newton. That's what happened to Jim Morley, and he pocketed the money right cheerfully. Jim didn't figure it was a good bargain, and yet he didn't think that he had exactly been cheated. This trio went up by the draft route. Dillon in 1903, and Chase and Newton in 1904. The draft price was then $750, and it was possible to draft two players from any one club. Grand total of $2250 for the three.

Dillon at the time was in his prime, and a .300 hitter in the majors, as well as wonderful fielder. Chase was the greatest player that ever laced on a first baseman's mitt. Newton was one of the best pitchers in the business. Grand total, $2250. We repeat it for emphasis.

Writing about this deal some ten years after it happened, ye scribe remarked on the outrageous smallness of the sum, and ventured the rather bold assertion that the three of them at that time probably would bring at least $15,000.

What do you suppose they would bring today, taking them as they then were, in their prime? The old adding machine balks at the job of formulating an answer.

Officials to Get Tickets for Big Game

Tickets for the annual New Year's game at Pasadena will be available to members of the Southern California Football Officials' Association, starting this morning, according to an announcement made by Secretary Ray Call. These tickets can be had until next Wednesday at the office of Graduate Manager Nichols, 414 Metropolitan Building. This arrangement for the members of the association was made possible through the credit of Manager Nichols with the Tournament of Roses Committee.

Leagues Will Publish Dates on January 3.

[BY A. P. NIGHT WIRE.]

CHICAGO, Dec. 23. — Schedules of the American and National Leagues for the 1922 baseball season will be drafted at a meeting of the schedule committees to be held in French Lick, Ind., January 3, President Ban Johnson of the American League, announced tonight.

The National League committee will be President Heydler and Barney Dreyfus, owner of the Pittsburg club. President Johnson will map out the schedule for the American League.

The date for opening the season probably will be agreed upon as April 12, it was said. The schedules call for 154 games as in former years.

SANTA CLARA FIVE TO PLAY Y.M.C.A.

The Santa Clara University basketball team will play the Y.M.C.A. five at 8 p.m. today in the Central Y.M.C.A. gymnasium. Up to date the Y men have won four straight games, but as the Santa Clara team defeated the Los Angeles Athletic Club there is every promise of a close match tonight. The Santa Clara team has several men in its line-up who played on the Livermore team in the national tournament at Kansas City last year.

COLONELS IN SAN DIEGO.

[BY A. P. NIGHT WIRE.]

SAN DIEGO, Dec. 23.—The Centre College football squad, which arrived here early today, put in brisk signal practice today on the Coronado polo field, which is covered with turf and was soft from recent rains. Coach Moran expressed confidence that all of his men would be in good shape for the game against the University of Arizona here on Monday. The stadium, where the contest will be staged, has no turf, but indications are that it will be far from hard when the whistle blows for the first kick-off.

Some of the advance guard of the Arizona "rooters," who, according to reports, will be several hundred strong at the game, arrived tonight. They all declared that the Arizona team would make a good showing.

McVey is Dead in New York of Pneumonia.

[BY A. P. NIGHT WIRE.]

NEW YORK, Dec. 23.—Sam McVey, negro heavyweight pugilist, died today in a local hospital, a victim of pneumonia.

McVey, one of the most formidable of negro heavyweights during his ring career, was born in California in 1885. Standing close to six feet in height and weighing 200 pounds, he possessed terrific punching power, more than the average boxing skill and ability to take heavy punishment without faltering.

In 1903 he fought two twenty-round contests with Jack Johnson, later world's champion, losing both bouts. He fought Sam Langford in more than a dozen contests staged in all parts of the world. Langford was the victor in a majority of the battles.

Recently McVey had appeared in the role of trainer and sparring partner for negro and white heavyweights.

FRENCHMAN EASY FOR JAKE SCHAEFER.

[BY A. P. NIGHT WIRE.]

PHILADELPHIA, Dec. 23.—Taking the final block of his 3200-point match with Roger Conti, French billiardist, Jake Schaefer, world's 18.2 balkline champion, easily won the match last night, with a total of 2988 points to 2126 for Conti.

TIJUANA RESULTS.

[EXCLUSIVE DISPATCH.]

SAN DIEGO, Dec. 23.—Manchen in the seventh race was the only favorite to win today at Tijuana. It was simply a case of the best mudders. As a result some fancy prices were hung up. Rapid Stride won the fourth event, a handicap affair, defeating a fast bunch of sprinters at five and one-half furlongs. Gen. Byng, strongly played in the third race, had to give way to Dalwood, the latter taking the lead at the start and never being headed.

President Coffroth of the jockey club today extended an invitation to the members of the Centre College football team to be his guests at the border course Sunday. The invitation was accepted and the "Praying Colonels" will be accompanied by scores of former Kentuckians who are now residents of Southern California. In honor of the visit Coffroth announces that two of the feature races of the day will be called the Centre College and the Danville handicaps. Results:

First race, five furlongs—Bill Head won. Chrome second, Squash third. Time 1:05 1-5.

Second race, one mile and seventy yards—Undine won, Flash of Steel second, Baby Sister third. Time 1:52 2-5.

Third race, one mile and seventy yards—Dalwood won, Gen. Byng second, Little Orphan third. Time 1:52 4-5.

Fourth race, five and one-half furlongs—Safety won, Ermitana second, Daly Pahlen third. Time 1:10 4-5.

Fifth race, five and one-half furlongs—Rapid Stride won, Sedan second, Bills third. Time 1:09 4-5.

Sixth race, five and one-half furlongs—Madam Byng won, Review second, Blue Belle third. Time 1:11

Seventh race, five furlongs—Mansehen won, Tillolean second, Thrills third. Time 1:04 2-5.

SNAPPY GAME IS LOOKED FOR.

Sub Base Pigskinners Tackle Santa Fe Shops.

Proceeds of Contest Go to ex-Service Men.

Tilt Carded at Bovard Field on Next Monday.

In spite of the fact that most of the sporting gentry will have their eyes and their pocketbooks on San Diego next Monday, a snappy gridiron exhibition will be staged at Bovard Field that is worthy of attention. The Sub Base pigskinners have been matched with the Santa Fe shops eleven of San Bernardino, in a game that promises to be a wild and woolly affair. The Assistance League will take the entire proceeds of the game, and the funds will be distributed to ex-service men through the medium of the American Red Cross.

The Submarines' chief bid to fame is their pair of victories over Occidental and Redlands. North Island Air Station was the most recent victim of the Sub Base huskies, and by undermining the aviators the San Pedro men gained the land service title of the Pacific Coast.

COACHES TEAM.

Chaplain Henry Sanborn is coaching the team, and has developed a number of star performers during the season. Morice, captain and left half, is one of the best open-field runners who has been seen in action here this year, while Woodmansie at full is a consistent ground gainer.

The Santa Fe squad has had a successful season, being right up among the top-notchers in the commercial football field. Recently they played a scoreless tie with the speedy Southern Pacific eleven at San Bernardino.

Tickets for Monday's game may be secured at any of the sporting goods houses in Los Angeles.

TRAPSHOOTERS TO PLUG AT TARGETS.

Christmas morn is to be celebrated in great style by local trapshooters, when the fifth of a series of registered club tournaments is held.

An ideal holiday program has been arranged by President A. W. Bruner. The shoot will be at 100 targets with the scores to figure in the yearly A.T.A. standings as well as on the E. L. Kost class A and B trophies.

MUELLER LEADS IN THE BATTING LINE.

Hitting in his usual great form, Art Mueller, third sacker on the Gene Murphy nine, carried off the heavy swatting honors for the team this month and won the Gene Murphy trophy.

Manager Milt Unger announces that the jam shirt crew will lay off over the holidays and will resume play on January 8.

EASY FOR ZBYSZKO.

[BY A. P. NIGHT WIRE.]

BIRMINGHAM (Ala.) Dec. 23. Stanislaus Zbyszko, heavyweight world champion wrestler, threw Goho-Gobar, Hindu, twice here tonight, winning both falls easily.

HIGHS TO MEET FOR THE TITLE

Bakersfield and ... Schools in Bat Club ... day on Gridiron.

[BY A. P. NIGHT WIRE.]

BERKELEY (Cal.) ... Rain was predicted ... when the Bakersfield ... High School football ... pete on the Universi... nia gridiron here ... terscholastic ...

Practice was held ... today, but the field ... little open work was ... Observers who have seen the teams in action say the ... an open game and if it ... neither eleven will have ... vantage.

COACHES SELECT ALL-STAR ...

Walter Camp has ... coaches in the Central ... got together recently and ... an All-Central ... Franklin High took ... with four positions, ... the class the Benjamin ... played during the past ... lowing is the all-star ...

Left end, Palley, Cen... tackle, Wright, Chino; ... guard, Fraley, Glendale; ... McNiel, Franklin; ... Baldridge, Franklin; ... Dutcher, Glendale; ... ett, Franklin; quarterback, ... Franklin; left halfback, ... land, South Pasadena; ... back, Shaw, Monrovia; ... Bronson, Monrovia.

MICHIGAN COACH IN LOS ...

A. J. Sturzenegger, ... football coach to ... Yost at the University of ... gan, is a visitor in Los ... and plans to stay here until ... fall, when he will ... work at Ann Arbor. ... scouts the big games for ... has an interesting ... which he charts the ...

AUTO THIEVES GRAB TWELVE ...

The following autos were stolen from the streets of Los Angeles yesterday: Lincoln 1921 touring, engine number 3947; Ford touring, engine ... 5154947; Ford 1921 ... engine number 6638218; ... 1919 roadster, 233-695; ... Hiac 1918 speedster, 21-... Buick 1918 touring, 23-... Ford 1921 coupe, 6166... Ford 1921 truck, 25-203; ... 1914 touring 225-137; ... son 1919 touring, 221-... Hudson 1920 touring, 232-... and Cadillac 1916 touring, 232-977. Anyone seeing any of these cars will please notify the auto theft bureau of the Auto Club of Southern California or police headquarters.

Essex Announces Lower Prices—

Effective December 24th

Prices of All Essex Models—Including the New Coach are Reduced as Follows:—

TOURING CAR	$1370
ROADSTER	$1370
CABRIOLET	$1690
SEDAN	$2235
COACH	$1645

ALL PRICES HERE

ASSOCIATE DEALERS

J. W. Fralon, San Diego.
C. L. Ross, Santa Barbara.
H. L. Dawson, Victorville.
Townsend & Medbury, Santa Ana.
White Garage, San Pedro.
Hammond Bros., Santa Maria.
J. L. Price, Van Nuys.
Riverside Motor Sales Co., Riverside.
Orange St. Garage, Redlands.
J. C. Bryan, San Bernardino.

Harold L. Arnold

Arnold Building, Corner Seventh and Figueroa

Public Garage Entrance, Figueroa Street—Accessory Dept., 809 West 7th St. Battery, Mechanical and Parts Dept., Entrance, Grange Street.

ASSOCIATE DEALERS

Burt Liddle, Whittier.
Sellers Motor Co., Pomona.
A. E. Rogers, Hollywood.
E. G. Adams, Pasadena.
C. W. Crumbaker, Long Beach.
Hall Motor Co., Fullerton.
Broadway Motor Co., Monrovia.
Ocean Park Garage, Ocean Park.
Pierce Motor Co., Pierce Bros., Hollywood.
E. F. Rudolph, Glendale.
Glendale Motor Sales Co., Glendale.

Automobile and Truck

WHEELS

Repaired & Rebuilt

Wood Wheel Service Station

WESTERN WHEEL CO.

1017-27 So. Los Angeles St.

Phone Broadway 7417

CHIEF JONES

YOU KNOW

HIS LEAVE

HOME

Optimistic.

HIGHS TO MEET FOR THE TITLE.

Bakersfield and Berkeley Schools in Hot Clash Today on Gridiron.

[BY A. P. NIGHT WIRE.]

BERKELEY (Cal.) Dec. 23.—Rain was predicted for tomorrow when the Bakersfield and Berkeley High School football teams compete on the University of California gridiron here for the State interscholastic championship.

Practice was held by both teams today, but the field was soft and little open work was attempted. Observers who have seen the teams in action say they both play an open game and so if it rains neither eleven will have an advantage.

COACHES SELECT ALL-STAR ELEVEN.

Walter Camp has nothing on the coaches in the Central League, who got together recently and selected an All-Central League team. Franklin High took the honors with four positions, indicative of the class the Benjamins have displayed during the past season. Following is the all-star line-up:

Left end, Paffey, Covina; left tackle, Wright, Citrus Union; left guard, Fraley, Glendale; center, McNiel, Franklin; right guard, Baldridge, Franklin; right tackle, Dutcher, Glendale; right end, Goetti, Franklin; quarterback, Reed, Franklin; left halfback, Cleveland, South Pasadena; right halfback, Shaw, Monrovia; fullback, Bronson, Monrovia.

MICHIGAN COACH IN LOS ANGELES.

A. J. Sturzenegger, assistant football coach to Fielding H. Yost at the University of Michigan, is a visitor in Los Angeles and plans to stay here until next fall, when he will resume his work at Ann Arbor. Sturzenegger scouts the big games for Yost and has an interesting system by which he charts the games.

AUTO THIEVES GRAB TWELVE.

The following autos were stolen from the streets of Los Angeles yesterday: Lincoln 1921 touring, engine number 2647; Ford 1921 touring, engine number 5156957; Ford 1921 roadster, engine number 4625275; Ford 1919 roadster, 222-089; Cadillac 1912 speedster, 25-903; Buick 1919 touring, 402-866; Ford 1921 coupe, 614-046; Ford 1921 truck, 29-069; Cole 1914 touring 225-267; Hudson 1919 touring, 222-444; Hudson 1920 touring, 232-879 and Cadillac 1916 touring, 232-977. Anyone seeing any of these cars will please notify the auto theft bureau of the Auto Club of Southern California or police headquarters.

Trojan Football Tutor Sounds Praises of the Colonels.

...TS OFF HAT ...CENTRE MEN.

...That Beats Harvard is ...ad Enough for Gus.

...Coach Would Correct ...Like Impression.

..."Bob" Roberts is a ...onderful Athlete.

...GUST OVE HENDERSON, ...USC Football Coach.

...pression has gone ...at I hold the Centre ...ams lightly. Noth... ...farther from the truth. ...off my hat to any team ...but Harvard.

...Moran is a product of ...Warner school of ...the greatest in the ...and Centre uses the ...balanced line and ...backfield forma...

...strate Moran's worth ...let me point out ...has developed a win... ...this year with eight ...on it. You've got to ...ching under your hat ...to do that.

...ing that struck me ...Centre practice on our ...lightness of the line. ...strange, however, when ...Gus Warner never ...used for weight. His ...always come out and ...interference, and this ...Moran works on.

...SHIP IS SOLID.

...ding man on the team ...Roberts. All-American ...years ago he was a full... ...weighed 194 pounds ...Gus told me. Roberts ...215 pounds stripped, ...best end in the coun... ...going to the critics, and ...great offensive strength ...end game. I learn, that ...Centre's touchdown. ...every coach dreams of in ...be visualized in Roberts. ...tackle on the defense ...the offense and often is ...to run with the ball.

...Coach Moran never played ...Warner's teams, he ...most of them and that ...because so familiar with ...school system.

...THE BEST COACH.

...I rate as the best coach ...United States with Gil ...Yost and Dobie uses ...Andy Smith em... ...of California. In fact ...wrecker.

BOOSTS PRO FOOTBALL.

Professional Pigskin Game Is the One Sport in Which the Athletes Are All College Men.

BY ROBERT W. (TINY) MAXWELL.
[EXCLUSIVE DISPATCH.]

PHILADELPHIA, Dec. 23.—The college baseball player who jumps from the rah-rah ranks to those of the big leagues and makes good is a mighty rare bird. Of course, there have been Collinses and Sislers and their like, but they are scarce. The college boxer who climbs between the ropes to fame in the professional game is likewise a rare bird, only rarer, if you get what we are driving at.

there are more teams using this system in the country today than any other. The Harvard system I would put near the top, but no one man is responsible for it.

In the last analysis I consider the Centre eleven terribly fast, and it is this speed, I believe, coupled with sound coaching, that will result in Arizona's downfall at San Diego on Monday.

An the same thing goes on down through the list of sports almost to the bottom. But there is one in which the big professional stars of the game are almost entirely college men. This is pro football.

The professional gridiron game is becoming one of the biggest of the fall and winter sports in the Eastern and Middle Western parts of the country. Games which bring together the most prominent teams are drawing attendance by the thousands, with the prospects that a couple more years will see the professional football player standing out before a little sun all his own.

A few years ago very few men from the prominent colleges would so disgrace the colors of dear old alma mater as to drag the reputation made there in the mire of professionalism.

Now Yale, Harvard, Penn and all the others are contributing their quota to the list, and why not? it might be asked.

There is no difference between playing professional baseball and playing professional football. One is as high a sport as the other. Why should the knight of the gridiron retire into oblivion and a sedentary life immediately he doffs the pink and pale mauve of dear old Swissering or whatever his college may have been?

JUST LEARNING GAME.

The average youth, who has battled through three or four years of college football has developed a taste for it. It is like olives. He has learned to get accustomed to the bumps and bangs of the white-marked field. And he is just beginning to reach a stage of proficiency in the game where he can play it as it should be played and with lessened chances of being banged up and disabled. There is no use of mincing words, the average college footballer does not know how to play the game. Most of them are just learning and getting somewhere when they are given the sheepskin and told to go out and hand the world a wallop on each ear to let it know they are around.

They have been trained to a high state of physical perfection, where fine muscles and an overload of energy and vitality demand an outlet. If they are good enough it is hard to reject the tempting offers that are almost sure to be forthcoming to play the professional game.

And even if they do not need the money (as most do) they want to continue in the game. Therefore you will find that a large percentage are continuing in the professional ranks.

To see the teams like Canton Bulldogs, the Chicago Staleys, the Philadelphia Quakers, the Rochester Jeffersons, the Buffalo team, Frankford, Holmesburg and Conshocken in eastern Pennsylvania and some of the other first-class teams with many old All-American college stars in their line-ups means to see highly developed football. The game as they play it is far different from the college game. Perhaps it lacks some of the fire and spirit of the college sport, but it is better football. A touchdown in one of these games just about spells the margin of difference between defeat and victory.

GREAT TO WATCH.

They put up a defensive game that is marvelous to watch, and this takes away from the offensive angle of the game. They can diagnose and hold practically anything the opposition attempts and only the trickiest kind of trick plays can get by.

It would not be a surprising thing if professional football as it is at present proved to be in about the same condition that professional baseball was forty years ago. These men can play five games a week, strange as that may seem, when the college team cannot play more than one game a week. And with the way rivalry is increasing in the East a league would not be a surprising thing in the next few years.

Money Talked When Yankees Landed Frazee

[EXCLUSIVE DISPATCH.]

CHICAGO, Dec. 23.—The recent deal by which the New York Yankees acquired three great players from the Red Sox in exchange for four of doubtful value was not accomplished as the interested magnates wished the public to believe, without the influence of a bundle of coin. It was learned today that Ruppert and Huston, the Yank bosses, not only gave up four men, but placed an amount in excess of $100,000 to the credit of Harry Frazee, Boston club president.

The money angle was suppressed because of the attitude of the Boston fans toward Frazee. The latter stirred up a whale of a mess when he disposed of Babe Ruth and the same thing is happening again despite the fact that the fans were led to believe Frazee made the trade merely as one that would strengthen his club. Judging by the past performances of the players in the deal he not only hurt his team, but made the Yanks a cinch for pennant honors in 1922.

Looking back a few weeks one recalls a statement by one of the Yankee owners that the club would have two great pitchers in 1922 and it would cost money to get them. No names were mentioned at the time. However, the magnate had reference to the deal which hung fire until a few days ago.

One Boston scribe is so aroused over the last transaction that he has been wiring around the country seeking expressions from baseball men. One published in the Hub City yesterday credited Ban Johnson, president of the American League, with terming Frazee "the champion wrecker of the baseball age." Johnson, who is here, admitted the deal looked one sided to him, but he did not publicly term the Boston magnate a wrecker.

...INKS DEMPSEY-WILLS ...OUT WOULD HURT GAME

...ost Commends Champion for Drawing Color Line; Should Have Two Mitt Crowns.

BY DE WITT VAN COURT.

...me of the eastern sport writers are trying hard to work ...losing fans of the country to demand a fight between ...Willis, the colored heavyweight champion, and Jack ...Past history of fights between black and white men ...very plain that these fellows have not the best interest of the game at heart.

...John L. Sullivan's en... ...absolutely refused ...fight a colored man and ...did. Yet he was the ...popular pugilist ever in this ...when Peter Jackson ar... ...from Australia there ...talk of matching him ...L. Sharkey said John was ...Peter and gave that as ...for drawing the color ...

...Sullivan was afraid of ...or white. John did ...enemies and when pinned ...to the reason he said: ...good Lord ever intended a ...to be as good as a white ...would never have painted ...and let it go at that. ...fighters have done a bit ...we all know. But the ...fakes have taken ...black and white ...

...There is no doubt in my ...some of the black fel... ...quite as willing to fight ...as the white men are, ...being misguided and mis... ...managers and white ...In each case ...fights there was ...of bitterness and ...matching white ...

...Jim Jeffries and Gans-Terry Mc... ...in Chicago years ago ...fully refuted the fake. That ...fight closed the boxing game in Chicago.

Then the Joe Wolcott-Kid Lavigne fight in San Francisco, when after Wolcott had Lavigne nearly out in the fifth round, he suddenly got cramps in his legs and his manager threw up the sponge to be sure Wolcott would lose the fight. It was a wonderful fight, but a fake nevertheless.

Then we come down to the Battling Nelson-Joe Gans, which, in my opinion, was on the square. Nelson claimed he won fairly, but was declared the loser on a foul, which he claimed he never committed. Still there was the cry of fake just the same.

Later still we come down to the Jeffries-Johnson fight at Reno. Jeff had virtually retired from the ring. But many of these same fellows who are crying for a fight between Dempsey and Willis worked the public up to demand that Jeff come back and fight Johnson. Many of Jeff's near friends advised him not to do so under any circumstances. But the press agents worked on the sports so cleverly that the match was made and we all know the result.

If Jeff had won that fight, there are thousands who would have said that the fight was a fake and Johnson was paid to lay down. That fight was on the square from beginning to end. But what was said of Jeffries after? "It served him right; he never should have fought a negro. He was all in and could not come back, etc."

The sporting public is inconsistent. The winners are always the "I told you so," and the losers are full of alibis.

Jack Dempsey should be highly commended for the stand he is taking in absolutely refusing to meet Willis until the public demands the fight.

Those who are interested in boxing will never insist on a match of that kind and should pay no attention to these press agents who are looking for a little side money and some cheap self-advertising. We should all consider the race prejudice and feeling of the country and cut out all contests between colored and white men. Let the colored boys have their champion and there has been some wonderful pugilists from their race. But for the good of boxing it is better to keep them apart from the white boxers. We should not so easily forget the notorious affairs of Jack Johnson after he won the championship and the harm he has done the boxing game.

SALT LAKE TO HAVE NEW NINE.

[BY A. P. NIGHT WIRE.]

SAN FRANCISCO, Dec. 23. Only three men, Paddy Siglin, Heinie Sands and Oscar Vitt, are sure of their berths on the Salt Lake club of the Pacific Coast Baseball League next season, Duffy Lewis, manager of the Bees, said here. The team is to be rebuilt from the ground up.

"Salt Lake wants a first-class baseball club next year and we will try to produce it," Lewis said.

WILDCATS OFF FOR SAN DIEGO.

Arizona Eleven Leaves to Battle Colonels.

Governor Sends Message of Cheer to Team.

Athletes to Stop Off in Los Angeles.

[EXCLUSIVE DISPATCH.]

PHOENIX (Ariz.) Dec. 23.—The Arizona Wildcats, twenty-four strong, left Tucson this evening for Los Angeles, thence to proceed to San Diego for the game Monday with the Centre eleven.

Today the following message was sent by Gov. Campbell to President Wallace of the University of Arizona student body: "I deeply wish I could go with you and pull, pull, pull, but State business will not permit. I know you are up against a Goliath, but have hopes in the Davids of Arizona. My best and sincere wishes go and stay with you.

"The biggest thing that an happen to our Alma Mater will be taking the scalps of the "Praying Colonels." Fight you Wildcats, fight and hold that line. While not present in person, my thoughts will be battling for you on the big day. All Arizona is with you and for you, and feel that you will give the last drop in victory or gallant defeat."

BOWLING NOTES.

As play progresses in the Merchants' and Manufacturers' Bowling League tournament now going on at the Majestic Alleys, it becomes more interesting. The various teams have settled down to the last half of the grind with the result that they are bunching up. The feature of the week was the trimming of the Pacific Electric by Capt. Cy Young and his aggregation of pie artists. The New York Cloak and Suit House are steadily climbing up the percentage column.

In the individual standings there is a very pretty race on for first honors. Team standings and individual average follow.

Merchants' and Manufacturers' Bowling League standings to December 16, 1921.

	W.	L.	Pct.	H.S.	H.S.
Pacific Electric Club	32	9	.780	2880	2967
Hellman Bank	27	14	.659	2880	2967
Standard Oil Co.	27	14	.659	2880	2775
N. Y. Cloak and Suit House	26	15	.634	2880	2967
Rose	20	21	.488	2880	2874
Evening Express	19	22	.463	2880	2888
Germain Seed Co.	19	22	.463	2880	2888
F. B. Harwood	18	23	.439	2880	2888
Kaplan Bros.	6	36	.143	2880	2475

INDIVIDUAL AVERAGES.

	G.	H.G.	H.S.	Av.
Brahm	45	247	1000	199
Wright	45	247	1000	199
Cowell	18	243	1000	199
Evans	18	243	1000	199
Young	45	247	1000	199
Cramer	45	247	1000	199
Mitchell	45	247	1000	199
Harts	45	247	1000	199
Gwaltney	45	247	1000	199
E. A. Kirth	45	247	1000	199
Dermont	45	247	1000	199
McElroy	45	247	1000	199
Wright	45	247	1000	199
Rogers	45	247	1000	199
Roberts	45	247	1000	199
Beers	45	247	1000	199
Stuart	45	247	1000	199
Hartman	45	247	1000	199
J. Reed	45	247	1000	199
Ryan	45	247	1000	199
Right	45	247	1000	199
Burke	45	247	1000	199
Edwards	45	247	1000	199
Jay	45	247	1000	199
Schirm	45	247	1000	199
Church	45	247	1000	199
Kagen	45	247	1000	199
Johnson	45	247	1000	199
Adams	45	247	1000	199
C. A. Klein	45	247	1000	199
Nelson	45	247	1000	199
Kenneth	45	247	1000	199
Chittick	45	247	1000	199
Ellis	45	247	1000	199
Jolley	45	247	1000	199
Fullerton	45	247	1000	199
Clark	45	247	1000	199
Haggerty	45	247	1000	199
Van Dusen	45	247	1000	199
Jones	45	247	1000	199

Wills Wants a Chance at Jack's Title.

[EXCLUSIVE DISPATCH.]

CHICAGO, Dec. 23. — Harry Wills, the boss of the colored heavies, was in Chicago for a few hours yesterday, leaving in the evening for Portland, Or., where he steps against Bill Tate on January 2. His brief stop here was passed in visiting friends and he avoided places frequented by flitic persons.

"I expect to take care of Mr. Tate this time; in fact, I am planning to be real rough with him," said Wills.

Any one of the opinion Wills isn't anxious to hook up with Jack Dempsey in a championship brawl quickly finds that idea dissipated after conversation with the big negro. Wills doesn't believe it is up to him to make a match with Dempsey, but quite forcibly remarked that he would like nothing better than a shot at the title.

No Contest With Nebraska, Says Gus Henderson.

All negotiations for a game with Nebraska at Lincoln in 1922 and one here in 1923 have been called off, it was announced yesterday by Gloomy Henderson, U.S.C. head football coach. In fact U.S.C. never seriously entertained the proposition, Henderson said, because of the length of time it would keep the players from their classes.

TOWNS AFTER SEALS TO COME AND TRAIN.

[BY A. P. NIGHT WIRE.]

SAN FRANCICO, Dec. 23.—Five California points, Bakersfield, Watsonville, Paso Robles, Boyes Springs and Porterville want to provide training grounds next spring for the San Francisco club of the Pacific Coast League, it was announced here recently. Selection will be made after the first of the year.

THIS WAY OUT, PLEASE.

[BY A. P. NIGHT WIRE.]

NEW YORK, Dec. 23. — Pete Herman was returning to New Orleans today after being stopped in his second effort to regain the bantamweight title. He lost the decision to Midget Smith last night after fifteen rounds.

COFFEY BEATS BOBBY ERTLE.

Has a Clear Margin All Way in Good Fight.

Last Round of Semiwindup is a Dandy.

But Rest of the Program is Very Mediocre.

Joe Coffey's slugging match with Bobby Ertle was the one redeeming feature of the program at the Hollywood Legion Stadium last night. Aside from the four rounds of the main event, in which Coffey batted Ertle around for a hard-won decision, the fans spent a quiet evening, the average fight having the enthusiasm of an argument by mail.

Coffey took the aggressive with the opening gong, and began landing a series of stinging rights and lefts before Ertle knew what was happening. Bobby countered with his pet left jab, but Coffey's hooks did the damage, and the round was his.

Ertle began slugging in the second period, but his blows seldom found their mark. The elusive Coffey was in and out, pasteing his mitts on Ertle's head, and punishing him in the clinches. Ertle landed a few as the gong rang, but Coffey took the round.

WILD AFFAIR.

The third session was a wild affair, both boxers working hard and exchanging solid swats. Coffey had a shade in this canto also, but stopped several of Ertle's jefts, and was knocked against the ropes by a vicious uppercut.

In the final round both pugs roughed it up ambitiously, each taking a turn at mauling the other at the ropes. Coffey planted a haymaker in Ertle's solar plexus in the last stages of the bout and followed it up with several right hooks to the jaw. The round and bout were awarded Coffey.

Spec Rameis and Johnny McManus repeated their stunt of last week by milling to a draw in the semi-windup. The final round was a toe-to-toe swatfest that had the fans delirious with joy. McManus had the scrap on ice until this round, when Spec came to life and used his fists to good advantage.

In the preliminaries Red Murray won a decision from Bud Omar in a comedy bout, Jack Spar and Willie Hunt scrapped to a draw, Young Hoppe slaughtered poor old Len Lauder, whose science was of no use against Hoppe's slugging tactics, Kid Mende ruined Young Dayton, and Willie Hunefeld won from Bud Soules in a bloody exhibition that had the earmarks of class.

George Blake was the arbiter in the ring, while Dan Tobey howled out the necessary announcements.

BEAR PUBLICITY MAN IS IN CITY.

As advance guard of the California Bears, some of whom will arrive tonight from Berkeley, came T. E. Stealey yesterday. He is the university publicity man, and will be very much on the job while the wonder eleven is going through its paces next week in preparation for the game with Washington and Jefferson, on January 2. Stealey says Andy Smith, coach, has not decided just where he will have his team train. The Bears desire more secrecy than could be had at Tournament Park last year, and may go elsewhere this year.

FUTURE GREAT OF MURRAYS' ARRIVES.

One of the 1940 Olympic champions will be Miss Lorraine Murray, daughter of Mr. and Mrs. Feg Murray, who arrived at the home of her parents yesterday morning. The announcement of the young lady's athletic proclivities may be a bit premature, but you couldn't convince Feg Murray, former Stanford star hurdler, of it if you tried. Besides being an athlete of repute Murray is a cartoonist, his ideas often adorning the pages of The Times.

WHITTIER WINS.

The Whittier College crack quintet of casaba tossers pumped it into the Long Beach National Guards last night at Whittier 27 to 25. Pickett starred for the Whittiers with 13 points. Douglas refereed.

ONE BUSINESS MAN'S GOLF TEST.

We now have golf in a somewhat new aspect which I will call, for want of a better term, "The business man's golf."

"Business man's golf" is not for an afternoon what the theater is for an evening. I mean by "business man's golf" that the game is serving a great and useful purpose in giving some men a basis of judgment in analyses of other men which often must be made hastily. Doubtless, many men have had themselves put to this test of a game of golf when business deals of vast importance were pending with never an inkling that other men—watching the play—had some things in views that were far distant from the mere pleasure and recreation involved.

I have in mind a story told me just the other day by a business acquaintance who had found, he averred, an unfailing test for business integrity. This man deals with big things, and in big sums. When you or I make a mistake, picking a wrong man, we can call it experience. But if he picked a wrong man his directors might call it a disaster.

We all have our ways of arriving at a decision on matters of business, and we say our batting average is good if we choose rightly six times in ten. This man told me he has one sure test with which he takes men over that last hurdle, and, everything else being satisfactory, it is the afternoon of golf that determines his judgment for or against the serious problems he has to dispose of. He has taken men hundreds of miles by train, in winter months, solely for this one game of golf—his test game.

The guest of his who, with a $500,000 deal in the air, slyly moves his ball from a bad lie, or who forgets a few strokes when asked for his score at the green—is lost. He never learns, probably, that such practices on the links were what ushered him politely from the scene of his near conquest in business, and sent him homeward with a big contract nearly—but not quite—signed up.

"I feel I am always safe in these judgments," this acquaintance told me. "In the first place these judgments have several times been confirmed by later events, while as a general rule I am convinced that the man who knowingly cheats in a sport rivalry is not to be trusted whole-heartedly in important business matters. In the financial negotiations I have to face there is no quarter for any man who fails to first impress and then convince me he is to be trusted absolutely. You have heard of the man who couldn't borrow money, and so went to Morgan. Morgan walked around the block with him, and said: 'Now you can borrow money anywhere. You've been seen with me. That makes your word good.' We want a man's word to be like that, and one game of golf with a business man usually shows me if it is."

Like the man who would never smoke again if he knew his next cigar would kill him, many players would not fudge just that harmless little bit if they thought something of real importance attached to it.

Something of real importance does attach to every instance of such playing, and if this article seems, somehow, to be talking particularly to you—well, you will know what the answer is. Golf is now our greatest sport. And the word sport implies sometimes big and true.

[Copyright, John F. Dille Company.]

THE GIFT IDEAL
Buescher True Tone
SAXOPHONES

Free Lessons With Every Saxophone Sold

IMMEDIATE DELIVERY

The Instrument of Unlimited Possibilities

This wonderful melody producer was invented by Antoine Sax (a Belgian,) from which it derives its name.

The first Saxophones brought to this country were crude affairs as compared with the highly developed Buescher True Tone instruments of today.

Not until Mr. F. A. Buescher applied himself to the development of Saxophone possibilities did this now popular instrument begin to take the place it deserves in musical organizations. The first saxophone made in the United States was the product of Mr. Buescher's study, application and skill. This original instrument was made for E. A. La Fevre, then the world's most widely known saxophone virtuoso. The present popularity of the Saxophone is due in no small measure to Mr. Buescher's continued efforts towards the improvement and simplification of the instrument.

This instrument should be as much a part of your home as the piano or phonograph. It can be played with either one of these instruments to wonderful advantage; in fact, the piano itself, whether operated mechanically or otherwise, is of great assistance to the beginner in learning to play.

Parents who have the best interests of their children at heart should investigate the possibilities of this instrument. As an aid to deep breathing and its consequent improvement in the player's health, the Saxophone is specially recommended.

FREE LESSONS

With every Saxophone purchased at our store we give a course of private instruction, giving you the choice of several teachers. For the past five years we have been unable to make deliveries of Buescher Saxophones during the Holidays because of the heavy demand, so we urge you to place your order with us now. Pay us a small deposit and we will reserve the Saxophone for you. You will then be sure of your instrument.

If not convenient for you to visit our store, one of our demonstrators will gladly call at your home and give complete details. We will forward free to anyone upon request a copy of the booklet:

"The Origin of the Saxophone"

which fully illustrates the complete Saxophone family.

We Are the Exclusive Agents for Buescher True-Tone Saxophones

FRANK J. HART
SOUTHERN CALIFORNIA MUSIC COMPANY
332-34 SOUTH BROADWAY, LOS ANGELES.

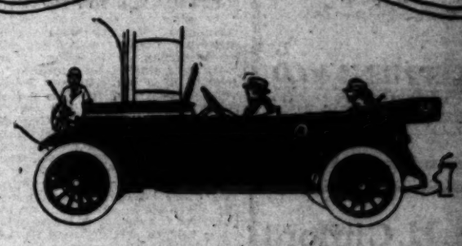

WILLYS-KNIGHT

Sleeve-Valve Motor Improves With Use

The Willys-Knight owner seldom dips into his pocketbook to pay for repairs or adjustments.

So dependable is the Sleeve-Valve Motor that it rarely requires even inspection.

The satisfaction that comes from Willys-Knight performance is such that owners prefer this car to any other at any price.

$1525

Touring, f. o. b. Toledo

Roadster - - $1475 Coupe - - $2195 Sedan - - $2395

Business is good with Willys-Overland.

WILLYS-OVERLAND PACIFIC COMPANY
11th and Hope Sts., Los Angeles.

CITY DEALERS

BOZZANI MOTOR CAR CO. ..... 617 South Broadway
H. B. DROLLINGER ..... 1104 West Pico Street
"WRIGHT'S" SERVICE CO. ..... 5530 Hollywood Boulevard
ROY M. JOHNSON ..... 1015 South Hoover Street
GROVER C. PROVEN ..... 53rd and Main Streets
O'NEILL MOTORS COMPANY ..... 600 E. Colorado St., Pasadena
FRED C. FRICKEY ..... 611 N. Western Ave.
SONOMA SERVICE CO. ..... 328 South Los Angeles St.

Business; Financial; Markets; Investment.

NEWS ITEM
Eastern dispatch states 590,000,000 pounds of copper were shipped for export during 5 months prior to December 1st. This is an average of 62,000,000 lbs. per month compared with 45,000,000 per month during first half of 1921.

THINGS INVESTORS & TRADERS SHOULD KNOW
Is the title of an interesting publication which has been issued by our Statistical and Research Dept. Copies of this booklet will be sent free upon request.
Private Wire Service With New York, San Francisco and Other Markets.
"Prompt and Efficient Service"
A. W. COOTE
Member
Chicago Board of Trade
Los Angeles Stock Exchange
San Francisco Stock Exchange
New York Curb
614 South Spring Street
6716 Hollywood Blvd.
Long Beach, Fresno, Bakersfield, Taft, Cal.; Phoenix, Ariz.

PERSONAL SERVICE
To those who are seeking an investment service in order to take advantage of the present low prices of securities we offer a service based on years of experience and complete statistical files.
Call, write, phone.
Howard G. Rath Company
Established 1910
INVESTMENT SECURITIES
Members L. A. Stock Exchange
512 Pacific Mutual Bldg.,
Los Angeles.
Telephone 66664.

Stocks or Bonds?
Which to buy depends entirely upon your requirements. In making your decision it is possible that we may be of assistance. Our services are at your disposal.
Correspondence Invited.
Jno. O. Knight & Co.
Stocks—Bonds
411-14 Van Nuys Bldg.
Members Los Angeles Stock Exchange
Telephone 18256

Government Municipal Public Utility Railroad and Industrial
BONDS
Denominations
$100 $500 $1000
List of current offerings upon request.
Write, telephone or call.
STEPHENS & CO
331 SO. SPRING ST.—LOS ANGELES
Phones Broadway 877-878-879
San Diego San Francisco Oakland

A. M. Clifford
Investment Counselor and Financial Analyst
Has no Securities for sale, and acts only as an "adviser."
Serves clients from an independent and disinterested position in selection or investigation of Bond or Stock investments.
Has specialized for over sixteen years in the analysis of such securities.
Stock Exchange Building
Los Angeles

INVESTORS
Opportunities Always Present
In the BOND MARKET
Our Service is without obligation
Our Statistical Department is complete.
ARONSON AND COMPANY
Herman W. Hellman Bldg., Los Angeles.
Broadway 5750.

DAILY TRADE TALK.

Business Slows Down for Triple Holiday; Forecast for January; Sermon in Meat; Federal Reserve.

BY CHAPIN HALL.

The holiday spirit was abroad yesterday to an extent which practically excluded ordinary business. Trading on the exchange was light and scattered; bond men did not attempt to do much more than handle a few last-minute Christmas sales, and other lines were running under wraps. In the retail district, of course, things were humming, and a heavy trade turnover resulted. Today the exchanges will be closed, although the New York wires will be in operation on the usual Saturday schedule. Except in the stores, there will be a general suspension of business at noon today, and even the department stores committed to a 1 o'clock closing policy will not deviate therefrom.

There is a difference of opinion as to the volume of holiday shopping as compared with that of last year, but it is likely that it will be found, when the statistics are made, that the gross is somewhat reduced, due partly to price readjustments, partly to the weather and partly to a somewhat curtailed spending program by the public.

A great deal of the last-minute advertising is devoted to gift suggestions, and from a casual review of the offerings it appears that the range was never so wide as it is this year, embracing everything from an automobile, a grand piano or a house and lot to a necktie and a handkerchief with thousands of in-between items.

In the more expensive gifts furniture has had a good run, with musical instruments and electric household devices in fair demand. Leather goods are popular, as are men's furnishings.

The outgoing rush at the postoffice is over, but delayed trains have added to the burdens of the incoming departments which last night were struggling under an avalanche of mail.

DAY IN REVIEW.

January is likely to be a month of conferences, each one fraught with possibilities to the business world. The disarmament group will have some important conclusions to announce during the month, and yesterday the President called a general meeting of the business heads of the government, at which an extension of co-operative and interlocking devices will be discussed and the budget system given new momentum. In Europe the Allied Council plans a general economic conference, from which great things are expected in clearing the atmosphere and perhaps going far toward a solution of the economic problems which are retarding our overseas trade development.

An encouraging statement of the copper situation was forthcoming yesterday, when it was announced that out of 590,000,000 pounds of the metal sold by American producers during the five months ended December 1, 320,000,000 have been for export and 270,000,000 pounds for domestic delivery. This shows an average of 62,000,000 pounds a month for foreign buying in the American market, compared with less than 45,000,000 pounds in the first half of the year.

Another optimistic announcement of the day was to the effect that railroads are to make a voluntary reduction of 10 per cent in freight rates on cotton, butter, poultry and other commodities, effective January 1. These cuts are in addition to reductions on grain ordered on western roads by the Interstate Commerce Commission.

On the labor side, heavy Christmas disbursements of additional compensation were made, and President Wood of the American Woolen Company disposed of a disconcerting rumor with the statement that wages will not be cut for the coming season.

Average price of industrials and rails showed fractional declines as a result of the day's trading, but, on the whole, the tendency was encouraging and the outlook from a preholiday basis excellent.

PETTINGELL MENTIONED.

As soon as the news of the resignation of Corporation Commissioner Bellows was made public yesterday a boosting movement was started by a number of friends of Frank Hervey Pettingell, president of the Los Angeles Stock Exchange, for the job. It was claimed by these that Mr. Pettingell would have substantial support in all parts of the State, and especially in the South, where his activities in investment circles and as a member of the library and other boards are well known. Mr. Pettingell said last evening that the suggestion came as a surprise to him, but declined to make any further statement.

MEAT SITUATION.

The research department of the Citizens' National Bank yesterday issued a bulletin covering the meat situation together with a chart summary of the price trend from 1913. The story which the chart tells of the position in which the meat producer finds himself, is not a pleasant one, whereas his costs, both of operation and personal expenses are measured by the position of labor, freight rates and cost of living, which average far above the 1913 level, his income is fixed for the present actually 1 per cent below 1913 levels. To a large extent the same situation exists for all primary producers of foods, and the farmers of the nation have not neglected to call our attention to the fact.

If we may be privileged to hang a sermon on this outline, there are several factors which must be generally recognized and corrected before we may expect any stabilization of prices and any permanent national prosperity. Let us take for example the items included in the wholesale and retail price list. Whereas ham and pork chops are selling far above the average retail food level, rib roast, chuck roast and plate beef, the less attractive cuts, are very materially below that level.

The spread here between these items which on a similar chart for 1913 would be on exactly the same level, is a very plain portrayal of the fact that since 1913 we have developed an appetite for the fancy and higher priced foods for which we are paying heavily. By refusing to buy as freely as we once did of cuts of meat which require a little more care in cooking, we are forcing the retailer and wholesaler to boost the prices of the more desirable products such as ham and pork chops to a higher and higher figure, in order to equalize the small profits in the less readily salable items. As a nation, we have much to relearn of the elementary principles of common sense thrift.

It is obvious that sooner or later the picture represented on the chart must be redrawn through a thoughtful revision of our national economic practices so that we no longer place our primary producers at a paralyzing disadvantage, either prices to the cattlemen and farmers must be adjusted upward, or the other items on the chart which represent their expenditures must be readjusted downward into conformity with their lowered purchasing power. Until this adjustment is made, the stabilization of prices so much desired by all business men and so necessary to progress, will be impossible.

FEDERAL RESERVE.

Comparative statement of condition of the Twelfth Federal Reserve Bank, at the close of business December 21, was made yesterday at the office of the Los Angeles branch. Gold reserves showed a slight increase for the week and deposits a small decline. Among the totals included in the statement are the following for Dec. 21, and Dec. 14, 1921, and Dec. 23, 1920, respectively.

Total gold reserves, $281,593,000; $280,747,000; $178,133,000. Bills on hand, $87,864,000; $86,273,000; $213,049,000. Earning assets, $96,122,000; $94,362,000; $227,046,000. Total resources, $429,023,000; $428,901,000; $453,186,000.

Total deposits, $126,813,000; $127,050,000; $114,612,000. Federal reserve notes in actual circulation, $237,239,000; $231,268,000; $272,548,000. Discount rates on all classes of paper remains unchanged at 5 per cent as of November 2.

BUSINESS VOLUME SMALL.

Stock Market Moves Undecidedly, Presenting Mixture of Net Advances and Declines.

BY ALEXANDER DANA NOYES.
[EXCLUSIVE DISPATCH.]

NEW YORK, Dec. 23.—On a greatly reduced volume of business, total transactions being the smallest of any day since October 20, today's stock market moved undecidedly, presenting at the end lately familiar mixture of net advances and net declines, both ranging as high as two to three points in stocks with which professional speculators were busy.

Foreign exchange repeated the slow downward movement of the day before.

COTTON GOES UP.

Today's upward tendency in wheat and cotton had no great significance in the long alternation of rising and falling prices. The persistent return of the cotton market this week, however, to the highest price touched in a month may have some reference to the Washington estimate that the whole world's cotton crop appears to be not only smaller than 1920 by 5,000,000 bales, or nearly 25 per cent, but the smallest in twenty-one years.

In its own comment on the reserve in operations this week the Federal Reserve Board remarks that the Dallas Reserve Bank having taken up $1,000,000 of paper rediscounted for it by the Boston bank "no interbank accommodation" remains.

NOTABLE EVENT.

This quiet statement draws attention to a really notable event. One must go back to 1917 to find a time when one or more of the reserve banks were not borrowing from others. Reviewing the year 1918 the Reserve Board stated in its annual report that such transactions had been "unusually heavy," chiefly because of the large sums loaned by the banks on war-bond collateral.

A year later the board reported that in 1919 "rediscounting between Federal reserve banks has been continuous." It made the same report of 1920, explaining the recourse to interbank borrowings then as having been taken "in order that reserve banks having low reserves might extend further accommodation to their members and still maintain their minimum reserve requirements."

ON OWN FEET.

Early in the present year the account stood as high as $115,000,000, representing the helping out of five of the twelve banks by that expedient. Its disappearance now leaves every reserve bank standing on its own feet, with the lowest cash reserve at any bank higher than the New York ratio at the beginning of this year and with all but one of them reporting a higher ratio than the average for the system at the end of 1920.

The inference is important, in connection with both the strength of our banking position as a whole and with release of the long tied-up credits in the West and South.

FINANCIAL.

OFFICE OF THE TIMES,
Los Angeles, Dec. 24, 1921.

Bank clearings yesterday were $13,363,906.54, an increase of $783,[illegible] as compared with corresponding day for 1920:

	1921	1920	1919
Monday—	$17,065,900.48	$14,710,608.01	$20,040,918.78
Tuesday—	11,619,148.88	12,859,682.88	10,950,587.54
Wednesday—	15,296,121.63	15,652,610.86	8,979,680.20
Thursday—	12,922,576.77	12,808,856.23	Holiday.
Friday—	13,363,906.54	12,580,173.33	13,768,709.90

BUSINESS NEWS.

Currency Inflation and Public Debts; An Orange Immigrant; Copper; Bonds; Rail Earnings.

Currency inflation and public debs form a vexing problem which has called forth the liveliest discussion not only in the ranks of economists, but also among business people who find in the fluctuations of the foreign exchanges a constant reminder of the financial difficulties which confront the world. A most valuable treatment of this important subject is contained in "Currency Inflation and Public Debts," a booklet just issued by the Equitable Trust Company of New York.

In a prefatory note, Alvin W. Krech, president of the Equitable Trust, points out that "the extraordinary currency inflation of the various late belligerent governments of Europe is setting up new and wholly factitious channels of world trade. Temporarily at least the trade of those nations having currencies nearest to so-called parity is being violently wrenched from them by the industrial nations which are recklessly hurrying along the road to extreme inflation and financial ruin.

"The reason for this lies primarily in the fact that the purchasing power of the depreciated currency is for a time much greater at home than abroad during the progress of its depreciation, particularly when prices of vital necessities such as food, housing and transportation are controlled and fixed below cost of production and the government absorbs the loss by the further issue of currency. In other words, the home currency will buy more labor and domestic raw material combined for export purposes than the quoted international exchange would lead one to believe."

Dr. Edwin R. A. Seligman, author of the treatise, has drawn heavily upon history for material for his paper and no matter how unsettled currency conditions may be now, the optimist may learn from this book that this is not the first time that the nations have suffered from the most deadly financial and economic diseases, and that they have all survived and have always recovered and flourished in renewed prosperity. Illustrting this point Mr. Krech writes:

"Less than 100 years after the stupendous madness of the assignats, France becomes Europe's banker; half a century after the Risorgimento Italy develops into a power of the first rank; Germany a geographischer Begriff at the beginning of the nineteenth century, is an ironclad empire at the beginning of the twentieth. . . . The greatness of nations is not to be found solely in metallic reserves and balancing budgets: the iron fields of Lorraine, the beauty of Paris, the intelligence and courage of the men and women in the fields of France, are not all these to be put down to France's credit in the grand livre de la dette publique?

"Italy is electrifying her railroads and ere long the waterfalls of her own Alps and Apennines will give her all the power she needs and free her from servitude to the English collieries. So astounding an industrial resurrection may well lessen the hardships following in the train of the reestablishment of the depreciated currency.

"Germany is confronted with serious perils; given every possible consideration under the existing treaty, the measure of her recovery depends largely upon the qualities of order, thrift and discipline to which her nationals have been trained for generations, but to this must be added a corresponding loyalty to her new political regime which thrusts upon the people wholly unaccustomed civic responsibilities."

AN ORANGE IMMIGRANT.

In the greenhouse of the Department of Agriculture at Washington stands an old orange tree, remarkable in many respects. In its history, says the Wall Street Journal, it might be compared with Jacob's migration into Egypt, for it, too, is an immigrant and the progenitor of a great and valuable tribe of its kind. Fifty-one years ago it came from Brazil, a little slip budded to the navel orange, at that time unknown here. Then the bureaus of plant industry, soils, Biological Survey, forest and chemistry were called in to attend the little stranger. In time two young plants were propagated, which were sent to California in 1873. The increase of the navel family in California was so that now it furnishes commerce every year with 8,600,000 boxes of oranges and 3,000,000 pounds of other products, to the great profit of the State of California, and the transportation companies.

COPPER SITUATION.

The way in which the copper market has improved within recent weeks places the metal in a position which will allow American producers to view the reopening of their mines much sooner than anticipated a few months ago, in the opinion of "The Engineering and Mining Journal," which adds: "The record for the last part of 1921 is especially pleasing when compared with a similar period last year. The copper dropped steadily from 18.50 cents in July to 12.75 cents at the end of 1920. The present behavior of the market is a complete reversal of last year's record. The patient is being cured by bitter medicine—an almost complete closure of American mines and some financial surgery which has alleviated the pressure of surplus stocks. These drastic measures have so improved the copper situation that a revival of the industry is not far off."

UNITED CIGAR STORES.

The United Cigar Stores Company floated a $5,000,000 cumulative preferred 7 per cent stock issue yesterday through a banking syndicate headed by Guaranty Company of New York, and participated in locally by Blyth, Witter & Company. The stock was offered at 103 and was quickly taken up. The United Cigar Stores have no funded debt and have earned for a long period of years an average income that exceeds interest charges on this issue six times.

SYNDICATE FORMED.

Hunter, Dulin & Company and the First Secuftites Company have announced the names of the selling-group that will be associated with them in the marketing of the new issue of $800,000 Rich Steel Products Company, ten-year convertible 8 per cent gold notes. These participants are: Drake, Riley & Thomas, Cyrus Peirce & Company, Cahn, McCabe & Company, the Howard G. Rath Company, M. H. Lewis and Paul B. Hammond. The Rich Steel Products Company has a large plant at Vernon and the underwriters report that Los Angeles investors are giving hearty support to the new financing of this local industry.

S. P. EARNINGS.

Southern Pacific November gross earnings of $21,939,000, as compared with $26,632,000 for October, resulting in a decrease on a net $4,901,000, was followed by placing of selling-orders in the stock, but there are reasons for believing that this company, is earning in excess of $10 a share, and, with its great underlying equities plainly in view, investment absorption on a scale down is expected in the event of decline. The management is not neglecting maintenance as evidenced by its recent orders for new rolling stock and rails.

CLOSING PRICES OF GOVERNMENT BONDS.

LOS ANGELES.

1st Liberty 3½s	96.80
1st Liberty 4s	95.00
1st Liberty 4¼s	96.50
2nd Liberty 4s	95.00
2nd Liberty 4¼s	95.20
3rd Liberty 4¼s	96.90
4th Liberty 4¼s	95.85
5th Victory 4¾s	99.80

NEW YORK.

1st Liberty 3½s	94.10
1st Liberty 4s	95.60
2nd Liberty 4s	95.60
1st Liberty 4¼s	96.25
2nd Liberty 4¼s	95.30
3rd Liberty 4¼s	97.20
4th Liberty 4¼s	96.24
Victory 3¾s	100.04
Victory 4¾s	100.04

YESTERDAY ON THE HOME EXCHANGE.

The local stock exchange shook off some of its pre-holiday lethargy yesterday and trading was fairly active, although centered on the cheaper mining and oil issues. Most of these stocks developed bullish tendencies on their return to life and closed with moderate gains. In the mining group Telluride and United American each gained 1 cent and Oatman United advanced ½, going to 8 cents. United Eastern was unchanged at 2.32½. Republic Petroleum gained ½ and closed at 27½ cents. United Oil also closed 2 cents higher at 71. General Petroleum and Union of California each declined ¼ a point to 92 and 169, respectively. Heavy selling forced Globe Grain and Milling common down 1¼ to 63. Los Angeles Investment was off ½ a cent, selling at 94½.

Following are the closing prices and sales as posted yesterday in the Stock Exchange Building:

BANK LIST.

	Bid.	Asked.
California Bank	$190.00	[illegible]
Citizens National Bank	275.00	290.00
Commercial National	199.00	230.00
Farmers & Mer. National	315.00	325.00
First National	460.00	470.00
Merchants National	180.00	190.00
Security Tr. & Sav. Bank	260.00	270.00
Union Bank & Trust Co.	129.00	131.00
U. S. National Bank	160.00	190.00

BOND LIST.
(With Accrued Interest.)

	Bid.	Asked.
Associated Oil	98	100
Associated Oil 1st & rfg.	94½	....
Cal. Pac. Ry.	47½	....
Corona Power & W. Co.	96½	....
Cucamonga Water Co.	97½	....
Edison Elec. Co. 1st Rfd.	98½	99
Home T.&T. Co. 1st Mtg.	87½	....
Home T.&T. Co. 1st Rfd.	82	....
L. A. Gas & Elec.	88	....
L. A. Gas & Elec. 1st Rfd.	88½	....
L. A. Gas & Elec. 7s	99	100¼
L. A. Gas & Elec. Ser. A	100½	....
L. A. Gas & Elec. Ser. B	104½	....
L. A. Pacific 1st 5s	84	....
L. A. Pac. 1st Rfd. 5s	....	79½
L. A. P. 1st Rfd. Gtd. 4s	68½	....
L. R. Ry. 1st Mtg. 5s	84½	....
L. A. Ry. Corp. 1st Rfd.	75½	76½
Natomas Co. of Cal.	83	89
Pac. Elec. Ry. 1st Mtg.	....	82
Pac. L. & P. 1st Mtg.	90	....
Pac. L. & P. 1st Rfd.	90	91½
Palmer Union 6s	60	....
Sta. Mon. Bay H. T. Co.	9[illegible]	....
S. Joa. L.&P. 5s, Ser. B	96	....
S. Joa. L.&P. 6s, Ser. C	97	....
S. Joa. L.&P. 8s, Ser. D	108	108¾
S. Joa. L.&P. U. & Rfd. 7s	102¼	103½
S. O. Cal. 10-yr. 7s	105½	....
S. Cal. Edison Gen. Mtg.	90½	91½
S. Cal. Ed. Gen. & Rfd.	99½	99¾
S. Cal. Gas 1st Mg. 6s	95	....
So. Cal. Gas 1st & Rfd. 7s	101	....
S. Co. Gas 1st Mtg.	88	....
So. Co. Gas. Con. 10-yr.	101	....
Union Oil 5s	91½	92½
Union Transportation 6s	97	97½

INDUSTRIAL LIST.

	Bid.	Asked.
Cal. Delta Farms	$39.00	$40.25
Cal. Packing com.	69.00	70.00
Cons. Realty Co.	82.00	....
Globe Gr. & Mill pfd.	92.00	....
Globe Gr. & Mill Co.	63.00	64.00
Goodyear T. & R. pfd.	65.75	66.50
Goodyear Tex. Mills	72.50	74.00
Home Builders pfd.	.35	....
Home Builders, com.	.25	....
Home Serv. Co. com.	40.00	45.00
Hutch. Sugar P. Co.	11.00	13.00
L. A. Athletic Club	18.50	....
L. A. Gas & Elec. pfd.	84.00	....
L. A. Investment Co.	.94½	.95½
Occidental Life	135.00	....
Pacific Mutual Life	460.00	....
S. Joaquin L. & P. pfd.	83.25	84.00
S. Joaquin L. & P. com.	24.00	24.50
Santa Mon. Bay H. T. pfd.	70.00	....
S. Cal. Edison, pfd.	107.00	....
S. Cal. Edison, com.	97.50	97.75
S. Counties Gas pfd.	97.00	99.00
Sun Drug Co.	1.00	1.40
Title Ins. & Tr. Co.	175.00	....
Union Sugar Co.	18.87½	19.12½

OIL LIST.

	Bid.	Asked.
Amalgamated Oil	$68.50	69.00
American Crude Oil	....	.12
Associated Oil	101.50	....
Brookshire Oil	.65	....
Central	1.00	....
Continental Oil	....	.12
Fullerton Oil	8.00	8.25
Gen. Petroleum com.	91.75	92.25
Jade Oil Co.	.16	.17
Lake View No. 2	1.40	....
Mascot Oil Co.	1.40	1.60
Midway Northern	.60	.64
Mt. Diablo	1.00	....
National Pac. Oil Co.	.08½	.09½
New Penn. Petroleum Co.	.18	....
Olinda Land	.27	.30
Palmer Union pfd.	.25	....
Palmer Union com.	.02½	.06
Premier Oil Co.	.26½	.34
Republic Petroleum Co.	.27½	.28
Rice Ranch Co.	1.30	....
Union	168.00	170.00
Union Oil of Del.	18.50	....
United Oil Co.	.70	....
Victor Oil Co.	.80½	....
West Coast pfd.	100.00	112.50
White Star Oil Co.	.06	....

MINING LIST.

Oatman District—	Bid.	Asked.
Adams Mining	$.03	$.03½
Arizona Tom Reed	.01	.0[illegible]
Argo Mines	....	.08
Big Jim	.02½	.03
Black Range	.01	....
Boundary Cone	.01	.02
Gold Dust	.06½	....
Gold Ore	.03	.03½
Lexington Ariz. Mining	.03	....
Lucky Boy	.02	.02½
Nellie Mining	....	.03½
Oatman United	.08	.08½
Sunnyside	.02½	.03½
Telluride	.09½	.11
Tom Reed	.37	....
United American	.20	.20½
United Eastern	2.32½	....
United Western	.04½	.06
Other Districts.		
Boss Gold Mining	.05	.06
Consolidated Mining	....	.01½
Hecla Mining	4.25	4.50
Oro Amigo	.01	....
Richmond	.05	.12
Simon Silver Lead	.55	....
Virginia Louise	.09½	.10
Yellow Pine	.44	.47½

SALES.

Morning session: 50 First National Bank at 465.00, cash; 10 Globe Grain & Mill com. at 63.00; 10 do. at 63.00; 450 do. at 62.00; 10 Goodyear pfd. at 66; 30 do. at 66.00; 1 $100 3rd Liberty 4¼s at 96.50; 1000 Republic Petroleum at 27; 500 do. at 27; 1000 do. at 27; 600 do. at 27; 1000 Oatman United at 7½; 1000 do. at 7½, buyer 30 days; 20 San Joaquin com. at 97.50; 20 do. at 97.50; 1000 Telluride Mining at 9; 1000 do. at 9; 100 Tom Reed at 38; 20 Union Sugar at 18.62½; 500 United Oil at 68; 2000 do. at 70; 1000 do. at 70; 1000 do. at 70; 100 United Eastern at 2.32½; 100 do. at 2.32½; 100 do. at 2.35; 200 do. at 2.35; 1000 United American at 19½; 300 do. at 20; 1000 do. at 20; 500 do. at 20; 1000 do. at 20; 1000 Virginia Louise at .09½.

Afternoon session: 10 Associated Oil at 102.00; 20 do. at 101.75, seller 5 days; 1000 Adams Mining at 3½; 50 Home Builders com. at 27; 10 General Petroleum at 92.25; 15 do. at 92.00; 10 do. at 92.00; 2 Goodyear pfd. at 66.00; 5 Globe Gr. & Mill com. at 63.00; 3 L. A. Investment at 94; 200 do. at 94½; 1 $50 1st Liberty 4¼s at 96.50; 1 $100 2nd Liberty 4¼s at 95.20; 1 $50 do. at 95.22; 1 $100 3rd Liberty 4¼s at 96.90; 1 $50 do. at 96.80; 5 $100 4th Liberty 4¼s at 95.70; 1 $50 do. at 95.70; 2 $1000 do. at 96.60; 1 $100 Victory 4¾s at 99.80; 1 $100 do. at 99.85; 200 Mascot Oil at 1.50; 1000 Republic Petroleum at 27½; 200 do. at 27½; 10 So. Cal. Edison com. at 97.50; 50 do. at 97.50; 10 do. at 97.60; 5 do. at 97.50; 2000 Telluride Mining at 10; 1000 do. at 10; 2000 do. at 10; 1000 Oatman United at 8, buyer 60 days; 2000 do. at 7½; 2000 do. at 8; 3000 do. at 8; 1000 do. at 8; 200 United Eastern at 2.32½; 100 do. at 2.32½; 1000 United Oil at 71; 1000 do. at 71; 1000 United American at 20½; 1500 do. at 20½; 50 do. at 20; 5 Union Oil at 169.00; 10 do. at 169.00; 1000 Virginia Louise at 9½.

HOME AND FOREIGN BOND QUOTATIONS.

[Furnished by the National City Co. of California, 507 South Spring street.]

LOS ANGELES, Dec. 23.—Following are today's quotations on foreign and domestic bonds sold in this city:

Securities—Maturity.	Bid.	Asked.
Armour 7s, July 15, '30	101½	102
Anglo-Am. O. 7½s, Apr. 1, '25	102	102½
Am. T. & T. 6s, Oct. 1, '22	99¾	100¼
Am. T.&T. 6s, Feb. 1, '24	99¾	100
Am. T.&T. cv. 6s, Aug. 1, '25	107½	107¾
Anaconda 7s, Jan. 1, '29	100	100¾
Balt. & Ohio 6s, July 1, '29	94½	95½
Belg. Gov. 6s, Jan. 1, '25	94½	95½
Bel. Gov. S.F. 7½s, June 1, '45	104½	105
Bel. Gov. S.F. 8s, Feb. 1, '41	105½	106½
Beth. Steel 7s, July 15, '23	100	100½
Beth. Steel 7s, Oct. 1, '35	100½	100¾
British 5½s, Nov. 1, '22	99¾	100½
British 5½s, Nov. 1, '29	98¾	99¼
British 5½s Feb. 1, '37	95	95½
Can. Pac. Reg. 6s, Mar. 2, '24	99½	100
Can. North. 7s, Dec. 1, '40	109½	110
Can. North. 6½s, July 1, '46	107½	108
Chi. N.W. 6½s, March 1, '36	107½	108½
Chile 8s, Feb. 1, '41	100	101
Con. Gas 7s, Feb. 1, '25	103½	104
Copper Expt. 8s, Feb. 15, '25	103½	104
Cub. Am. Sug. 8s, Mar. 15, '31	101¾	102½
Cuban Tel. 7½s, Sept. 1, '41	102¾	103¼
Dan. C. Mun. 8s, Feb. 1, '46	106	107
Denmark 8s, Oct. 15, '45	107½	108½
Duquesne Lt. 6s, July 1, '49	100½	101
Du Pont 7½s, May 1, 1931	104	104½
French Gov. 8s, Sept. 15, '45	99¼	99¾
French Gov. 7½s, June 1, '41	94½	94¾
B. F. Goodrich 7s, April 1, '25	96½	97
Goodyear T.&R. 8s, May 1, '41	110½	111
Grand Trunk 6s, Sept. 1, '36	99½	100½
Grand Trunk 6½s, Feb. 1, '36	103½	103¾
Grand Trunk 7s, Oct. 1, '40	109	110
Great North. 7s, July 1, '36	106½	107
Gulf Oil 7s, Feb. 1, '33	102¾	103½
Humble O.&R. 7s, Mar. 15, '23	99¾	100¼
Jap. Gov. 4s, Jan. 1, '31	72	73
Jap. Gov. 1st 4½s, Feb. 15, '25	86	87
Jap. Gov. 2nd 4½s, July 10, '25	85¾	86¾
Norway 8s, Oct. 1, '40	108½	109½
N. P.-G. N. R. 6½s, July 1, '36	105¾	105½
N. Y. Cen. 7s, Sept. 1, '30	105	105¼
N.W. Bell Tel. 7s, Feb. 1, '41	106¼	107¼
Packard 8s, April 15, '31	99¾	100
Penn. R.R. 7s, April 1, '30	105½	106
Penn. R.R. 6½s, Feb. 1, '36	103¼	104½
Proctor & G. 7s, Mar. 1, '23	101	101½
Queensland 7s, Oct. 1, '41	107¼	107¾
Sears-Roebuck 7s, Oct. 15, '22	99¾	100
Sears-Roebuck 7s, Oct. 15, '23	99	99¼
S.W. Bell Tel. 7s, April 1, '25	100½	101½
S. O. of Cal. 7s, Jan. 1, '31	105½	106
Swift 7s, Oct. 15, '25	99½	99¾
Swift 7s, Aug. 15, '31	101¼	101¾
Swiss Gov. 8s, July 1, '40	111	112
Swiss Gov. 5½s, Aug. 1, '29	94½	95½
Texas Co. 7s, Mar. 1, '23	100¾	101½
Toledo Edison 7s, Sept. 1, '41	103¼	103¾
U. S. Rubber 7½s, Aug. 1, '30	104	105
Uruguay 8s, Aug. 1, '46	102	103
Vacuum Oil 7s, April 1, '36	106½	107
Western Elec. 7s, April 1, '25	103½	103¾
Westinghouse 7s, May 1, '31	104½	105
West. Union 6½s, Aug. 1, '36	106½	107
Solvay & Cie 8s, Oct. 1, '27	101¾	102½

CHICAGO EXCHANGE. RANGE. PRICE. SALES.

[EXCLUSIVE DISPATCH.]

CHICAGO, Dec. 23.—Range and sales on the Chicago Stock Exchange today:

Sales.	Stocks—	High.	Low.	Close.	Previous close.
85	Armour pfd.	92¾	92½	92½	92½
135	Armour Lea.	12¾	12½	12½	12¼
25	Do. pfd.	85	85	85	85
65	Beaverboard	9	8¼	8¼	9
50	Do. pfd.	25	24¾	24¾	25
45	Booth F. pfd.	37	37	37	37
15	Crane pfd.	104	104	104	104
25	Case Plow	3	3	3	3¼
15	Do. 2nd pfd.	10½	10½	10½	10½
700	C. C. & C. Rys	⅝	⅝	⅝	⅝
85	Ch. El. Rys.	¾	¾	¾	¾
150	Do. pfd.	1	¾	1	1
2,915	Com. Ed. Rts	1	99c	1	99c
10	Cont. Motors.	6¼	6¼	6¼	6¼
250	Deere pfd.	62¾	61	62	61¾
25	Diam. Match	107	107	107	107
3,020	Earl Motors.	10¼	8¾	9¾	9
1,594	Libby, McN.	5¼	5¾	5¾	5¼
96	Midw. pr. lien	83	82¾	83	83¼
80	Midw. Util.	21	21	21	21
200	Mitch. Motors	4½	4½	4½	5
580	Mont. Ward.	14	13½	13½	13½
200	Do. pfd.	78	78	78	71½
2,965	xNat. Leath.	2½	2	2½	2½
1,120	Nat. Leather.	2¼	2¼	2¼	2¼
5	Orpheum Ci.	15½	15½	15½	15
100	People's Gas.	61½	61½	61½	61
280	Pick & Co.	27¾	27	27¾	27½
345	Pig. Wig. A.	29½	28½	29	29
10	Pub. Serv.	81	81	81	80¾
10	Q. Oats pfd.	91	91	91	90
5	Reo Motors.	17¼	17¼	17¼	18
525	Sears-Roe.	58½	58	58½	57½
170	Stand. Gas	17	16½	17	16
65	Do. pfd.	42	42	42	42
135	Stewart War.	26	25¾	26	25¾
283	Swift	97¾	97	97	97½
710	Do. Intl.	21½	21¼	22½	21½
685	x[illegible]mpson, Jr.	44¾	42½	44¾	45
310	Temtor Corn.	3¼	3½	3½	3¼
3,150	Un. Carbide.	44	43½	43½	44
185	United Iron.	7½	7	7	7½
30	United Light.	20½	20	20½	20
1,475	Wahl	53½	52½	53	52¾
485	zWrigley	102½	102	102½	102½
114	Yellow Mfg.	173	171	173	174
385	Yellow Taxi.	57½	57	57½	57½

z—Stamped. x—Ex. dividend.

NEW YORK METAL MARKET.

[BY A. P. NIGHT WIRE.]

NEW YORK, Dec. 23.—Copper, steady; electrolytic spot and nearby, 13¾@14; later, 14. Tin, easier; spot and nearby, 32.50; futures, 32.50.

Iron, steady; unchanged.
Lead, quiet; spot, 4.70@4.80.
Zinc, quiet; East St. Louis delivery, spot 4.90@4.95.
Antimony, spot, 4.50.

NEW YORK CASH GRAIN.

[BY A. P. NIGHT WIRE.]

NEW YORK, Dec. 23.—Wheat, spot, firm. No. 2 red, 1.28¼; No. 2 hard, 1.25¼; No. 1 Manitoba, 1.20¾, and No. 2 mixed durum, 1.15¼, c.i.f. track New York, to arrive.

Corn spot, firm. No. 2 yellow, 68¼; No. 2 white, 68¾, and No. 3 mixed, 67¾, c.i.f. New York, all rail.

Oats, spot firm. No. 4 white, 47½.

Blyth, Witter & Co.
521 Trust & Savings Bldg., Los Angeles
Please send me a new offering booklet.
Name ....
Address ....

Out Jan. 3, 1922
A New Booklet of Offerings

If you have ever invested funds or if you will have funds in January for investment, you will want one of the new offering booklets which is ready for distribution January 3rd.

This 16-page booklet contains interesting descriptions of high grade bonds. Now is an excellent time for investors to place their funds, for bond prices are low in comparison to pre-war levels.

If you write your name and address on the corner of this ad and mail to our office, one of these new booklets will be mailed to you January 3rd. There is no charge or obligation to buy. Send for it today.

PASADENA
614 Chamber of Commerce Bldg
HOLLYWOOD
6404 Hollywood Blvd.
SAN DIEGO
624 First National Bank Bldg.
SEATTLE
OAKLAND
SAN FRANCISCO
PORTLAND
NEW YORK

BLYTH, WITTER & CO.
521 Trust and Savings Bldg., Los Angeles
Sixth and Spring Streets
Phone Broadway 327

To our clients and many friends we wish a very
Merry Christmas
and prosperous
New Year
Telephone 616-27
A. E. FITKIN & CO.
F. H. Richmond, Mgr.
Investment Bonds
208 Van Nuys Bldg.
Los Angeles
NEW YORK BOSTON PITTSBURG [illegible]

MODERN WAREHOUSING
Bonded for $100,000.00
A Public Utility
STORAGE — SPACE LEASED
DISTRIBUTION — for
FORWARDING — LIGHT MANUFACTURING
CARTAGE — OFFICES
Of Merchandise Only. — DISPLAY
ASSEMBLING and
PRIVATE WAREHOUSE
We unload, assort and place freight in your leased space for [illegible] to 3¼c per Cwt.
Warehouse Receipts Issued—
You can offer your banker no better security than a warehouse receipt covering merchandise deposited in a public warehouse.
Insurance Rate 18c Per $100 Per Year
UNION TERMINAL WAREHOUSE CO.
Pico 75 — 747 Warehouse St. (7th & Alameda)

INVESTMENTS
made on our Plan, by regular payments made monthly, will instill the spirit of saving and thrift, and insure for the investor ownership of high-grade securities, either stocks or bonds. We finance and relieve you from margin calls.
Write for Market Letter and Descriptive Leaflet.
RAYMOND & CO.
New York Office: 60 Wall Street, New York, N. Y.
Stock Exchange Bldg., [illegible] S. Spring St., Los Angeles, Cal.
Telephones: Pico 540; Pico 541.

BOND & GOODWIN & TUCKER, Inc.
INVESTMENT SECURITIES, TITLE INSURANCE BLDG.

Wm. R. Staats Co.
Government, Municipal and Corporation Bonds
Orders executed in Listed Securities.
San Francisco — Los Angeles, 640 S. Spring St.

R. H. MOULTON AND COMPANY
Specialize in Government and Municipal Bonds.
Government Department is equipped to buy and sell all Liberty and Victory Issues.
Title Insurance Building.

San Diego
San Francisco
HUNTER, DULIN & CO.
INVESTMENT SECURITIES
Van Nuys Bldg., Los Angeles

Stevens, Page & Sterling
GOVERNMENT, MUNICIPAL AND CORPORATION BONDS

Merrill, Lynch & Company
MEMBERS NEW YORK, CHICAGO, DETROIT, CLEVELAND [illegible]
216 I. N. VAN NUYS BUILDING.

Business Chances — SEE TODAY'S [illegible]

SATURDAY MORNING.
E. F. HUTTON & CO.
MEMBERS
New York Stock Exchange and leading exchanges.
[illegible] Spring St. and Alexandria Hotel.
Pasadena
Maryland Hotel
Santa Barbara: 1127 State St.
Home Office, 61 Broadway, New York City.
Private Wires Coast to Coast

A Complete Investment
Tax Free
Street Improvement Bonds offer a complete investment for income [illegible]. They are always available. Can be had in any amount from $50.00 up and the security is widely diversified as to locality. [illegible] to yield
7% to 8%
ELLIOTT & HORNE CO.
(Bond Dealers Since 1904)
[illegible] Stock Exchange Bldg.
[illegible] South Spring St.
Main 7255.

E. H. CRARY & CO.
Members Chicago Board of Trade
Stocks, Bonds, Grain, Cotton
Direct Private Leased Wire.
[illegible] W. 4th St., Los Angeles
[illegible]304 Main 7550

LOGAN AND BRYAN
636 South Spring St.
Members All Leading Exchanges.
Private Wires
Atlantic to Pacific
United States and Canada
[illegible] Santa Barbara, Coronado

[illegible] trade with us in odd lots Grain [illegible] and up. $75.00 will [illegible] Every cent advance [illegible] on each 1000-bushel [illegible] for information, or call
[illegible] B. Dorney & Company
[illegible] Stock Exchange

$500 to $1000 net profit per acre
[illegible] Valley GRAPELANDS Ass'n
Write for full particulars—
[illegible] Pacific Mutual Bldg.

Money to Loan
ON ALL ACTIVE STOCKS
BROKERS FINANCING CORPORATION
Stocks and Bonds
Capital $100,000
[illegible] Spring St. Ground Floor

20% DEPOSIT
Balance 12 Monthly Payments
BUYS TexAnn Uts. [illegible]
Direct Units [illegible]
Texan Units [illegible]
Sandburg [illegible]
or any other stock
[illegible] 63742 — L. A.

[illegible] Quarterly First Real Estate Mortgages. ALBERT E. [illegible]GER, 1020 Stock Exch. Bldg., 639 S. Spring.

[illegible] Securities Company
FOR SALE — WILL BUY
[illegible] Trojan Oil
[illegible] Hunt. Central
[illegible] Merchants Pet.
[illegible] Texas Holdings
[illegible] Hellenic Units
[illegible] Owenwood
[illegible] STORY BLDG.

FOR SALE
[illegible]
J. C. BURCH & CO.
[illegible] Spring St. Phone Bdwy. 2812.

All Mining and Oil Issues
Bought—Sold—Quoted
BYRON & COMPANY
(Successors of Atterbury & Tuttle, Inc.)
[illegible] Title Insurance Bldg.
—Telephones—

PRODUCE RECEIPTS IN SAN FRANCISCO.

[BY A. P. NIGHT WIRE.]

SAN FRANCISCO, Dec. 23.—Receipts: [illegible] quarter sacks; wheat, 20 centals; [illegible] centals; corn, 3360 centals; potatoes, [illegible] sacks; onions, 15 sacks; hay, 100 [illegible] lumber.

FOREIGN EXCHANGE.

[BY A. P. NIGHT WIRE.]

[illegible], Dec. 23.—Foreign exchange, [illegible] Sterling, demand, 4.18; cables, [illegible] francs, demand, 7.93½; cables, 7.94; [illegible] 4.44; cables, 4.44½; Belgium, [illegible] cables, 7.62; Germany, demand, [illegible] cables, .53; Holland, demand, [illegible] Norway, demand, 15.55; [illegible] Denmark, demand, [illegible] 19.50; Spain, demand, [illegible] demand, 4.14; Argentina, [illegible] demand, 12.75; Montreal, [illegible]

Los Angeles Grain Exchange.
[illegible] QUOTATIONS.
[illegible] 2, barley, 3; corn, 2; [illegible] 1; poultry feed, 1; [illegible]

NEW YORK FUTURES.
[illegible]

CEMBER 24, 1921.—[PART II.]

Witter & Co.
st & Savings Bldg., Los Angeles
send me a new offering booklet.

erings

d funds or if you will have
estment, you will want one of
s which is ready for distribu-

tains interesting descriptions
low is an excellent time for
nds, for bond prices are low
levels.

nd address on the corner of
ice, one of these new booklets
uary 3rd. There is no charge
nd for it today.

H. WITTER & CO.
and Savings Bldg., Los Angeles
Sixth and Spring Streets
Phone Broadway 327

our clients
many friends
wish a very
Christmas
prosperous
ew Year

elephone 616-27

TKIN & CO.
. Richmond, Mgr.
Investment Bonds
Van Nuys Bldg.
Los Angeles
TON PITTSBURG CHICAGO

WAREHOUSING
d for $100,000.00
Public Utility
SPACE LEASED
for
LIGHT MANUFACTURING
OFFICES
DISPLAY
ASSEMBLING and
PRIVATE WAREHOUSE
e Receipts Issued—
e 18c Per $100 Per Year
NAL WAREHOUSE CO.
747 Warehouse St. (7th & Alameda)

STMENTS
egular payments made monthly, will
ng and thrift, and insure for the
gh-grade securities, either stocks or
relieve you from margin calls.
Letter and Descriptive Leaflet.
MOND & CO.
Stock Exchange Bldg.
Los Angeles, Cal.

WIN & TUCKER, Inc.
BONDS
ON AND COMPANY
. DULIN & CO.
ENT SECURITIES
Bldg., Los Angeles
e & Sterling
ND CORPORATION BONDS
nch & Company
DETROIT, CLEVELAND
TODAY'S

E. F. HUTTON & CO.

MEMBERS
New York Stock Exchange and all leading exchanges.
Pasadena
Maryland Hotel
Chicago: 1127 State St.
New York City.

Private Wires
Coast to Coast

Complete Investment
Tax Free
7% to 8%
HUNT & HORNE CO.
Stock Exchange Bldg.
Main 7255

J. H. CRARY & Co.
Members Chicago Board of Trade
Stocks, Bonds, Grain, Cotton
Our Private Leased Wire.
W. 4th St., Los Angeles
Main 7559

LOGAN AND BRYAN
636 South Spring St.
Members All Leading Exchanges.
United States and Canada

$500 to $1000 profit per acre!

Money to Loan
BANKERS FINANCING CORPORATION
Ground Floor

20% DEPOSIT
Balance 12 Monthly Payments

Quarterly First Real Estate Mortgages. ALBERT E.
1020 Stock Exch.
S. Spring.

Securities Company
WILL BUY

FOR SALE

BURCH & CO.

STOCK RECEIPTS
SAN FRANCISCO.

NEW YORK STOCK EXCHANGE

[BY A. P. NIGHT WIRE.]

NEW YORK, Dec. 23.—Apart from the conflicting movements of a few speculative issues, today's session of the stock exchange was the dullest and most uneventful in several weeks. The money market interposed no restraints, rates for call money easing perceptibly. Renewals over Christmas were made at 5 per cent, although the opening quotation was slightly higher.

The impending holidays reduced attendance of the members and the trading element confined its operations to the usual favorites of the oil, equipment, motor, copper and miscellaneous divisions. A few stocks in the railway group, especially Chicago and Northwestern, were depressed to levels approximating lowest prices of the year.

Circumstantial rumors of mergers helped to sustain interest in equipments and coppers, especially American Locomotive. The financial standing of various steel and motor companies, however, added to the reactionary tone of those issues. Sales amounted to 535,000 shares.

Business in foreign exchanges was at low ebb and irregular. Sterling was comparatively heavy, while French, Italian and Belgian rates were firm to strong. Quotations to most of the North European countries were lower, but Swiss francs again rose well above parity. Liberty Bond issues made further recoveries and French municipals also rallied moderately. Rails eased, however. Total sales, par value, aggregated $15,750,000.

STOCK QUOTATIONS IN NEW YORK CITY.

[Furnished by Logan & Bryan, Members New York and Boston Stock Exchanges, 636 South Spring street, Los Angeles.]

NEW YORK, Dec. 23.—Following are the closing prices, sales, and high and low quotations today:

Sales.	Stocks—	High.	Low.	Closing bid.
[illegible]	[illegible]	[illegible]	[illegible]	[illegible]

*Ex-dividend.
Total sales of stocks—[illegible] shares.
Total sales of bonds—$15,[illegible].
Money—Opened at 5½ per cent; highest, 5½ per cent; lowest, 5 per cent; last loan, 5 per cent; closed, 5 per cent; ruling rate, 5½ per cent.

NEW YORK BOND LIST.

[Furnished by E. F. Hutton & Co.]

NEW YORK, Dec. 23.—Following are the closing quotations on the New York Stock Exchange:

[illegible]	[illegible]

NEW YORK CURB BONDS

[Supplied by Bond & Goodwin & Tucker, Inc., 1000 Title Insurance Building.]

Following are the New York curb prices for current and new issues of bonds widely held in Southern California:

CORPORATION.	Bid.	Asked.
[illegible]	[illegible]	[illegible]

FOREIGN.	Bid.	Asked.
[illegible]	[illegible]	[illegible]

OIL STOCKS.

[Furnished by A. H. Crary, 110 West Fourth Street, Los Angeles, Cal.]

NEW YORK, Dec. 23.—Closing quotations:

	Bid.	Ask.		Bid.	Ask.
[illegible]	[illegible]	[illegible]	[illegible]	[illegible]	[illegible]

STOCKS AND BONDS IN SAN FRANCISCO.

[BY A. P. NIGHT WIRE.]

SAN FRANCISCO, Dec. 23.—Following are today's closing quotations and sales on the San Francisco Stock and Bond Exchange:

Bonds—	Bid.	Asked.
Liberty Loan 3½s	93.80	94.10
[illegible]	[illegible]	[illegible]

SALES.

Morning Session—Bonds: [illegible]

NEW YORK CURB CLOSE.

[Furnished by Logan & Bryan, Members New York and Boston Stock Exchanges, 636 South Spring street, Los Angeles.]

NEW YORK, Dec. 23.—Closing quotations:

Industrials—	Bid.	Ask.		Bid.	Ask.
[illegible]	[illegible]	[illegible]	[illegible]	[illegible]	[illegible]

BOSTON COPPER.

[Furnished by A. H. Crary, 110 West Fourth Street, Los Angeles, Cal.]

BOSTON, Dec. 23.—Closing quotations:

	Bid.	Ask.		Bid.	Ask.
[illegible]	[illegible]	[illegible]	[illegible]	[illegible]	[illegible]

*—Ex-dividend.

FOREIGN EXCHANGE; NOMINAL RATES.

Following are the foreign exchange rates upon which local bankers was transacted yesterday, as furnished by the foreign exchange department of the Farmers and Merchants National Bank:

[illegible]	[illegible]

MINING STOCKS IN SAN FRANCISCO.

SAN FRANCISCO, Dec. 23.—Following are today's closing quotations and sales on the San Francisco Stock Exchange, furnished by A. W. Cooper, 614 South Spring street, member Los Angeles and San Francisco Stock Exchanges:

Sales.	Divide District—	Bid.	Asked.
[illegible]	[illegible]	[illegible]	[illegible]

FLAXSEED MARKETS IN THE NORTHWEST.

[EXCLUSIVE DISPATCH.]

DULUTH (Minn.,) Dec. 23.—Crushers were active in the flaxseed market today and absorbed all offerings with a resulting advance of ¾ to 4½ cents in prices all around. Closing: December, 1.97 bid; January, 1.97 bid; May, [illegible]; July 2.00, nominal; on track, 1.98¼ @2.02; to arrive, 1.98.

Minneapolis flax demand, good; No. 1 seed on spot, quoted at 1.98@1.98; to arrive, same; receipts, 19 cars; last year, 11 cars; shipments, 1 car; last year, none.

CHICAGO CASH GRAIN.

[EXCLUSIVE DISPATCH.]

CHICAGO, Dec. 23.—Cash: Wheat, No. 1 hard, winter, 1.15¾; No. 2 hard, winter, 1.15. [illegible]

FANCY APPLES HAVE ADVANCED IN PRICE.

BUNCHED VEGETABLE MARKET WEAKER; DEMAND FOR POTATOES MODERATE.

[EXCLUSIVE DISPATCH.]

Extra fancy Oregon Spitzenburg apples advanced to $2.75 and $3.00 yesterday. Fancy grades brought $2.50 to $2.75. Bunched vegetables declined slightly to the following ranges per dozen bunches: Turnips, 30 to 40 cents; carrots, 55 to 70 cents; spinach, 25 to 35 cents, and beets, 50 to 60 cents.

The market for lettuce was weak and the best offerings brought from $1.25 to as low as $1.00. Peas advanced 2 cents a pound to a range of 27 to 30 cents a pound for the best stock. The potato demand was moderate and the market somewhat stronger. Idaho Rural potatoes sold at $1.90 to $2.00. Coachella Valley dates brought 25 and 26 cents a pound yesterday.

DAILY MARKET REPORT.

These are the actual prices obtained yesterday by Los Angeles wholesalers from their sales to retailers, peddlers, hotels, restaurants, cafeterias, etc., as compiled by the United States Bureau of Markets. Terms—Cash on the wall:

[illegible]

POULTRY PRICES TO PRODUCERS.

[illegible]	[illegible]

HIGHER TENDENCY IN COTTON MARKET.

[EXCLUSIVE DISPATCH.]

NEW YORK, Dec. 23.—The tendency in the cotton market was higher today and trading was fairly active for a holiday session. Prices were advanced 19 to 25 points in the first couple hours, following quiet and steady opening. Local shorts seemed uneasy and were disposed to cover before the extended recess, closing the exchange from tonight until Tuesday morning. Increased demand from shorts and trade interests in the late session advanced the active list 20 to 40 points above yesterday's close, and the close was 22 to 38 points net higher, with little cotton on offer at the final gain.

Options—	Open.	High.	Low.	Close.
January	18.19	18.50	[illegible]	18.50
March	18.15	18.40	[illegible]	18.40
May	17.75	17.91	[illegible]	17.91
July	17.26	17.52	[illegible]	17.51
October	16.53	16.72	16.52	16.72

NEW ORLEANS, Dec. 23.—

	Open.	High.	Low.	Close.
January	17.40	17.58	[illegible]	17.51
March	17.42	17.59	[illegible]	17.59
May	17.16	17.34	[illegible]	[illegible]
June	16.80	16.[illegible]	[illegible]	[illegible]
October	16.15	16.22	16.15	16.22

LATEST PRICES ON BUTTER AND EGGS.

LOS ANGELES, Dec. 23.—Produce Exchange closing prices: Butter, creamery extras, 46. Eggs, cases included, fresh extras, 55; case count, 51; pullets, 45. Cheese, California flats, 21@23.

SAN FRANCISCO, Dec. 23.—Butter, extras, 43; prime firsts, 42; firsts, 41½. Eggs, extra pullets, 51½; undersized pullets, No. 1, 43½. Cheese, California flats, fancy, 23.

NEW YORK, Dec. 23.—Butter steady; creamery higher than extras, 43@43½; creamery extras, 42½; creamery firsts, 36@41½. Eggs firm; firsts, 52@55. Cheese irregular, unchanged.

CHICAGO, Dec. 23.—Butter unchanged. Eggs lower; receipts, 3039 cases; firsts, 50@51; ordinary firsts, 43@45; miscellaneous, 47@48; refrigerator firsts, 38@40.

COMMERCIAL BULLETIN COMMENTS ON WOOL.

[BY A. P. NIGHT WIRE.]

BOSTON, Dec. 23.—The Commercial Bulletin tomorrow will say:

"The demand for wool this week has been of fair proportions, due in part to speculation on the part of dealers, but also in considerable measure to piecing out orders from the mills, which meet the advanced prices reluctantly. Fine and medium wools are very firm and tending upwards, while low wools are somewhat higher. Scoured low South American wools have shown an advance of perhaps 5 cents a pound for the week.

"The mill situation shows comparatively little change, although rumors from New York state that the goods market is in slightly better shape, which seems to be indicated more or less in the yarn market."

The Commercial Bulletin tomorrow will publish wool quotations as follows:

Scoured basis: California, northern, [illegible]; middle county, 70@72; southern, [illegible]; Montana, unavailable.

LIVE-STOCK MARKETS AT VARIOUS CENTERS.

[BY A. P. NIGHT WIRE.]

CHICAGO, Dec. 23.—Cattle, receipts, 2000; beef steers, slow and draggy; few early sales about steady; quality, plain; fat she stock, dull and weak; calves, bulls, stockers and feeders, steady.

Hogs, receipts, 22,000; fairly active; steady to 15 cents higher than yesterday's average; [illegible]

Sheep, receipts, 8000; fat lambs, 25 to 40 cents higher; sheep, steady; [illegible]

PORTLAND (Or.) Dec. 23.—Cattle, steady; no receipts.

Hogs, steady; receipts, 59.

Sheep, steady; receipts, 241.

OMAHA, Dec. 23.—Hogs, receipts, [illegible]

KANSAS CITY (Mo.) Dec. 23.—Cattle, receipts, [illegible]

SOUTH ST. PAUL (Minn.) Dec. 23.—Cattle, receipts, [illegible]

ST. JOSEPH (Mo.) Dec. 23.—Hogs, receipts, [illegible]

SPOT COTTON.

[EXCLUSIVE DISPATCH.]

NEW YORK, Dec. 23.—Spot cotton, steady at 18.50, 40 points advance for middling upland. Southern spot markets: Galveston, 18.00, 15 points advance; New Orleans, 17.50, unchanged; Augusta, 17.60, 10 points advance; Memphis, 18.25, unchanged; Houston, 18.25, 25 points advance; Little Rock, 18.25, unchanged.

SHIP STORES.

[BY A. P. NIGHT WIRE.]

SAVANNAH (Ga.) Dec. 23.—Turpentine, firm; 74¼; sales, 100; receipts, 305; shipments, 325; stock, 12,830.

Rosin, firm; sales, 1052; receipts, 1250; shipments, 3136; stock, 81,908.

Quote: B, D, 3.50; [illegible]

SAN FRANCISCO OIL STOCKS.

[BY A. P. NIGHT WIRE.]

SAN FRANCISCO, Dec. 23.—Oil stocks: Carlton, 1.60 bid; Claremont, 2.00 bid; [illegible]; Palmer Union, [illegible]; Pyramid, .05 bid.

CALIFORNIA DRIED FRUIT.

[BY A. P. NIGHT WIRE.]

NEW YORK, Dec. 23.—Evaporated apples, nominal. Prunes, steady. Apricots and peaches scarce but quiet. Raisins, dull and easy.

BRADSTREET'S WEEKLY REPORT

[BY A. P. NIGHT WIRE.]

NEW YORK, Dec. 23.—Bradstreet's tomorrow will say:

Seasonal weather has come to most parts of the country to reinforce the influences ruling at this season of free giving, the result being a quite decided increase in the volume of retail trade.

Even with this accession, however, the reports are not wholly satisfactory.

Doubts seem to exist at a number of cities as to quantity of buying equalling a year ago when prices were higher but purchasing power was undoubtedly larger.

On balance the trend seems to be toward a trade well below that of 1920.

Useful gifts rather than luxuries seem to predominate, although the confectionery trade seems to have done well.

Weekly bank clearings, 7,[illegible].

DAILY EASTERN CITRUS MARKETS.

CALIFORNIA CITRUS SHIPMENTS
SOUTHERN CALIFORNIA.

	Oranges.	Lemons.
December 22	[illegible]	[illegible]
Total to date this season	[illegible]	[illegible]
Total to same date last season	[illegible]	[illegible]

CENTRAL CALIFORNIA.

	Oranges.	Lemons.
December 21	41	2
Total to date this season	[illegible]	[illegible]
Total to same date last season	[illegible]	[illegible]

NORTHERN CALIFORNIA.

	Oranges.	Lemons.
December 21	4	0
Total to date this season	241	3
Total to same date last season	274	2

[EXCLUSIVE DISPATCHES.]

CLEVELAND, Dec. 23.—Five cars of navels and one car of lemons sold. Market is lower on oranges. Raining.

NAVELS— Ambassador, Strt. $4.10; Strathmore, TCx 3.05; Lily, LMx 5.30; Kaweah Chief, CCx 4.60. NAVELS— Symbol, Strt 3.25; Scotch Lassie, TCx 3.70; Monarch, LMx 4.25. NAVELS— Basket, CCx 3.75. LEMONS— Ambassador, Strt. 3.50; Linda, NOx 3.35. LEMONS— Yorba, NOx 4.30; Prophet, NOx 3.35. NAVELENCIAS— Poppy, MOD 4.15.

PITTSBURG, Dec. 23.—Two cars of navels and one car of lemons sold. Market is lower.

NAVELS— Always Best $4.90. NAVELS— Vandalia, TCx 4.95. NAVELS— Forensic 4.20. NAVELS— Red Bird, TCx 4.20.

PHILADELPHIA, Dec. 23.—One car of navels and one car of lemons sold.

NAVELS— Niagara, Strt $4.35. NAVELS— Symbol, Strt 3.80. LEMONS— P. Nevron, LAVx 5.05. LEMONS— Fuchsia, LAVx 4.25.

ST. LOUIS, Dec. 23.—Three cars of navels sold. Market is easier.

NAVELS— Porterville Sunflower, MOD $5.10. NAVELS— State LMx 5.30; Lady Barbara, LMx 4.25. NAVELS— White Man, LMx 4.25; Azalea, MOD 4.25. NAVELS— Capitol, LMx 4.80; Sierra, LMx 4.95.

CINCINNATI, Dec. 23.—One car of lemons sold. Market is lower. [illegible]

BOSTON, Dec. 23.—One car of navels sold. Market is firm. [illegible]

MIDDLE WEST NEWS IN BRIEF.

[EXCLUSIVE DISPATCH.]

DENVER, Dec. 23.—A free employment agency for all former soldiers and sailors has been opened by the American Legion.

A movement is on foot among women members of the Civic Association of Loveland to make that city the most beautiful city in Colorado.

Word has been received in Denver of the action of the Texas Hotel Association in a resolution appointing a committee to work out plans for the erection in the Denver mountain parks of a statue of S. F. Dutton of Denver.

INDIANAPOLIS.

INDIANAPOLIS, Dec. 23.—The contract for construction of the new clubhouse of the Highland Golf and Country Club to be erected on the club grounds, a 146-acre tract known as the old Eastman farm, has been awarded at a cost of approximately $100,000.

The home of Mr. and Mrs. James Laster was entered during their absence and clothing, carpets and tapestry were ruined by acid. Nothing was stolen.

MILWAUKEE.

MILWAUKEE, Dec. 23.—Preliminary arrangements for immediate action in the excavation work for the $1,000,000 tuberculosis hospital to be erected on the grounds of the National Soldier's Home were taken yesterday.

Mrs. Gretha Newman, aged 76, died at Waukesha yesterday at the home of her son-in-law, Dr. David Roberts. Mrs. Newman was the mother of the woman shot and killed by Grace Lusk.

Attacked by a bull in his pasture lot west of Janesville, Otto Westendorff, farmer, was tossed high in the air and received injuries from which he later died.

AKRON.

AKRON, Dec. 23.—Discovery of three large, first-class whisky stills and seventy-five gallons of raisin jack together with 300 pint bottles of flavoring extracts and other equipment in the home of the Rev. Forest Perkins, colored, led to his arrest yesterday.

Mrs. Minnie B. Derr, who caused the death of her husband, Alvin Derr, by throwing wet lye in his face and mouth as he lay sleeping in bed was granted her freedom on parole yesterday.

ST. LOUIS.

ST. LOUIS, Dec. 23.—Mrs. Josephine Masters, wife of Bert Masters, restaurant proprietor, was killed by jumping or falling from her room on the eighth floor of the Majestic Hotel.

A steer belonging to Forrest Mitchell, a farmer of Morrisville, fell off a cliff and hanged itself. One horn stuck in a tree and the other caught on a rock. When it was found it was not dead but died soon after.

The Christmas consignment of turkeys to the eastern markets from the Ozark section is estimated at 400,000 pounds.

DES MOINES.

DES MOINES, Dec. 23.—This year's bank clearings in Sioux City will amount to about $258,000,000, an increase of about $50,000,000 over 1916. Bankers say recent business activities indicate the return of satisfactory trade conditions.

Bus men are asking for a ten-year franchise.

Offices will be established in Chicago by the T. M. Sinclair Company preparatory to the doing of business in Illinois.

Radical reductions in operating staffs of many of the railroads operating in Iowa are reported.

MINNEAPOLIS.

MINNEAPOLIS, Dec. 23.—All 1921-model motor cars, whether passenger or commercial, will be assessed a State tax for 1922 on the basis of the lowest price to which they fell in 1921, according to the new 1922 rate book.

A wolf chase across Citherell Lake in an automobile led Oscar Anderson, Fergus Falls, to his death when the machine he and three other companions were riding in plunged through thin ice and sank. The others jumped.

Ice-boats whirled and sped up and down Lake Minnetonka today. Fish houses dotted the lake. There were skaters along the shore and some of the more ambitious set out to go all the way across. The ice season is on.

KANSAS CITY.

KANSAS CITY, Dec. 23.—Permanent employment for eighteen men was provided by the American Legion Red Cross employment bureau; temporary employment was given six men. It was the greatest response to the appeal of the ex-soldier in the way of permanent jobs since the campaign for jobs started a week ago.

Apparently a majority of the members of the business district league favor the city manager plan for Kansas City, Ora E. Stark, secretary, reports. Mr. Stark's opinion was based on 127 replies to a questionnaire sent to 300 members of the league last week. One hundred and fifteen members favored a city manager plan and twelve opposed.

OMAHA.

OMAHA, Dec. 23.—That a "price war" is on between butchers and farmers who are peddling meat in the city at cut rates was testified to by W. A. Mouritsen, a butcher, at the first day's session of the State Price Investigation Commission at Norfolk.

The towns of Alexandria and Daykin have instituted night watch service. Each town selects two of its number to guard places of business every night in the week.

DETROIT.

DETROIT, Dec. 23.—After an absence from his home of fourteen months, Harold Lyde, of Mt. Clemens, returned yesterday, killed his two young sons with a razor, slashed his wife and daughter, and then took his own life.

Equipped with a special hospital train which will permit him to visit several points in the State, Dr. Adolph F. Lorenz, the famous orthopedic surgeon, is coming to Detroit about February 1 to hold free clinics for Michigan cripples.

Mr. and Mrs. Homer Warren are en route to their winter home at Pasadena.

ST. PAUL.

ST. PAUL, Dec. 23.—Louis W. Hill, chairman of the Great Northern Railway, today filed application in probate court for his appointment as administrator of the estate of his mother, Mrs. James J. Hill.

Turkey robbers at Fergus Falls are doing a big business. A score of farms have been robbed during the last few nights.

Arrangements are being made to get a vote from the farmers of Rock county on the reduction of the 1922 corn crop in order to obtain a better price for the product in the future.

Wheat Market Best Prices Are Not Maintained

[EXCLUSIVE DISPATCH.]

CHICAGO, Dec. 23.—A decidedly bullish sentiment prevailed in the grain markets, but the best prices were not maintained, due to liberal profit taking by recent buyers. Wheat closed ¾@2c higher, with December leading, while corn was up ⅛c and rye [illegible]. Oats were unchanged to ⅛c higher.

Prospects of a marked improvement in the milling demand for cash wheat, with rumors of large export orders from Italy, and light receipts in the Northwest and Southwest was responsible for much buying of futures. There was a lack of pressure [illegible] 1.17½ for the May [illegible] for the small speculative trade to absorb and the price failed to get above that figure, which was the highest of the week and 5¾c above the inside price of Monday.

December developed congestion and went to 2½c under the May at one time and closed at [illegible] discount, compared with 4¾c the previous day. [illegible] December and selling of May by cash houses and a number of orders to buy for scattered shorts were received. At Kansas City December was 2¼c higher and [illegible] the May, despite stocks there of 9,000,000 bushels. Commission-house [illegible] the breaks and the market held within relatively narrow limits.

July was weakest of all deliveries, due to [illegible]

[illegible] 12⅜c at the last against 12¾c recently.

Rumors that Italy [illegible] in the market for a large amount of cash wheat could not be confirmed, but that country is expected to [illegible] 350,000 bushels were reported during the day, of which 750,000 bushels were at the Pacific coast, including 500,000 bushels to Portugal. Local milling sales were 20,000 bushels, including 15,000 bushels No. 2 yellow hard, at 1½c over December f.o.b. cars from store, and 15,000 bushels were sold to go to store. Liverpool advanced ⅛d and Buenos Aires was up ⅛c at the opening.

Signing of the $20,000,000 Russian relief bill and a persistent demand for cash grain from exporters was responsible for free buying of corn, but on the advance a house with Omaha connections was a heavy seller and a reaction of ⅛c from the top came toward the last. The undertone, however, was firm. Export business was checked by a scarcity of offerings to arrive from the country and little receipts, and the only business claimed was 100,000 bushels, all done late the previous day. The country failed to sell as freely on the bulge as it did the previous day. Export sales at the seaboard aggregated 400,000 bushels. Domestic shipping business was light. Receipts 240 cars.

December oats showed more firmness than the deferred deliveries and gained ⅛@¼c due to scattered buying. Trade was light and of a local character in the deferred deliveries. December sales were 100,000 bushels.

Cash and shipping interests were good buyers of rye and the market showed a strong undertone. No export business was reported, although there were inquiries. Cash lots were firmer at 4½@4c over December for No. 2.

WHEAT—	Open.	High.	Low.	Close.
December	1.11¾	1.14	1.11¾	1.13
May	1.16½	1.17½	1.16½	1.16⅞
July	1.04⅛	1.05⅛	1.04⅛	1.04⅞
CORN—				
December	.48⅛	.49⅛	.48⅛	.49
May	.54⅞	.55¼	.54⅞	.55
July	.56⅛	.56⅞	.56⅛	.56⅞
OATS—				
December	.33¼	.34	.33¼	.33⅞
May	.38⅛	.38⅞	.38⅛	.38⅞
July	.39⅛	.39¾	.39⅛	.39⅞

WINNIPEG WHEAT.

	Open.	High.	Low.	Close.
May	1.12⅛	1.14½	1.12½	1.13⅞
July	1.10⅞	1.11¾	1.10⅛	1.11½

SUGAR MARKET.

[EXCLUSIVE DISPATCH.]

NEW YORK, Dec. 23.—Raw sugar, easier; prices broke to the lowest level in over seven years on old crop Cubas at 3.54 for centrifugal; raw futures closed unchanged to 2 points net lower. January, 2.05; March, 2.10; May, 2.22; July, 2.34; refined, unchanged; fine granulated, 5.00; futures, unchanged; Jan., 5.00; March, 5.10; May, 5.25.

CALL MONEY.

[BY A. P. NIGHT WIRE.]

NEW YORK, Dec. 23.—Call money, easier; high, 5½; low, 5; ruling rate, 5½; closing bid, 5; offered at 5; last loan, 5. Time loans, firm; 60 days, 5@5¼; 90 days, 5@5¼; 6 months, 5@5¼; prime mercantile paper, 5@5¼.

Soviets in Row Over Change in Economic Policy

[BY CABLE AND ASSOCIATED PRESS.]

MOSCOW, Dec. 23.—Sharp debate took place today in the meeting of the all-Russian Communist Conference when the party took up discussion of the soviet government's changed economic policy.

Leo Kameneff, president of the Moscow soviet, and M. Bogdanoff, chairman of the Soviet Economic Council, spoke in favor of the new program which was opposed by M. Larin, noted Bolshevik economist, on the ground that industrial trusts might be formed by consolidations of industries, allowed in the new program. He argued that this course would mean too much autonomy in business enterprises and might become difficult to handle.

Efforts to deviate from the leaders program proved futile. A resolution stipulating that the chief purpose of the party was to unite workers and peasants and perpetuate nationalization of industry, land and transportation was adopted.

CALIFORNIA HIDE MARKET.

Quotations furnished by California Hide Corporation for stock delivered to their warehouse at 1300 Santa Fe avenue. [illegible] at 10 a.m. yesterday were: [illegible]

[illegible]

Goat skins—No. 1 common, 10@20 each; No. 2, [illegible] each.

Tallow—No. 1 white and hard, 5 per lb.; No. 2, 4 per lb.; No. 3, dark and [illegible] per lb.

Wool—According to quality and condition, [illegible] per lb. and up.

SILVER QUOTATIONS.

[BY A. P. NIGHT WIRE.]

NEW YORK, Dec. 23.—Foreign bar silver, 64⅞; Mexican dollars, 49⅞.

LONDON, Dec. 23.—Bar silver, 35⅛d per ounce. Money, 3 per cent.

GASOLINE QUOTATIONS.

[EXCLUSIVE DISPATCH.]

CHICAGO, Dec. 23.—Gasoline: Tank wagon, 19½; service stations, 21½; machine, [illegible]. Oils: Summer, 12.4; winter, 12.9. Carbon, [illegible]; iron barrels, 11½. Linseed oil, raw, 5 to 4 barrels one delivery, 78; boiled, 80. Turpentine, 94. Denatured alcohol, 52.

COPPER STOCK OFFERED.

[BY A. P. DAY WIRE.]

NEW YORK, Dec. 23.—The Anaconda Copper Mining Company announced today an issue of 223,125 shares of stock to shareholders at $50 a share on a basis of one share to every ten shares held, to finance the acquisition of the American Brass Company.

AN TO APPEAL HONE INCREASE

Attorney Preparing Rehearing Plea.

Exorbitant Now, is His Contention.

Demands Improved Service Before Rise.

City Attorney Stephens announced yesterday that he will file next week, with the State Railroad Commission and on behalf of the city, a petition for a rehearing in the Southern California Telephone Company's case in which the company was recently awarded a 25 per cent increase in telephone rates, effective January 1. The petition for reconsideration will be based on City Attorney Stephens' contention that the present rate is exorbitant for the service now rendered telephone users, and that the company should be improved and adequate service before being given an increased rate.

"The people's side of the telephone rate case," said City Attorney Stephens, "is that regardless of what the service may cost the telephone company, the people should not be required to pay for the service one cent more than it is worth. And we are paying now exorbitant rates for the quality of service we receive."

The Board of Public Utilities yesterday adopted a report submitted by Chief Engineer Osborne recommending that the City Attorney be asked to fight the telephone rate increase, and on receipt of the board's recommendation City Attorney Stephens said that the board's action met with his entire approval.

OSBORNE'S REPORT.

Chief Engineer Osborne in his report to the board said, "As a condition precedent to any increase of rates, the Southern California Telephone Company should bring its telephone service up to the standard considered normal in other large cities as determined by qualified experts.

"As a condition precedent to any rise in rates, the Southern California Telephone Company should be required to bring its delayed installations down to normal basis.

"During the recent storm approximately 20,000 telephones, over one-tenth of the entire system, were out of commission. It is our belief that a policy prescribed for the Southern California Telephone Company is largely, if not wholly, responsible for this condition.

"Adequate preparations were made by the engineers of all other utilities supplying the city of Los Angeles with water, electric power, electric light, transportation and gas.

OTHERS PREPARED.

"It is inconceivable that the undoubtedly capable telephone engineers of the American Telephone and Telegraph Company, the Pacific Telephone and Telegraph Company, and the Southern California Telephone Company should have been unable to foresee and prepare for the growth of the city of Los Angeles.

"We contend that the increase in rates should have been made contingent on such foresight, together with the proper financial support which would have given the city adequate telephone capacity and service.

"We believe, therefore, that the financial interests backing the Southern California Telephone Company should be made to bear the responsibility of our present deplorable situation with regard to service and capacity of plant, and that any new rates granted should be conditional on good service and on the reduction of 17,231 orders held for new installations and changes as of Dec. 20, 1921, to a working maximum of somewhere in the neighborhood of 5000."

JOBS LEAD TO ROW.

Wife Says Husband Didn't Want Her to Spend Money She Earned.

Although Barbara Layman wanted to buy theater tickets and a bedspread out of her own salary, William T. Layman objected and called her names, according to a divorce complaint filed yesterday by Mrs. Layman.

In the complaint, which was filed by Attorney Clyde R. Burr, it is asserted that both Mr. and Mrs. Layman had jobs, but that any money Mrs. Layman desired to spend from her own salary precipitated a family row.

FOLKS BACK EAST WATCH FOR IT.

"Times'" Annual Midwinter Number, the Favorite New Year's Gift.

Costing no more than a high-grade mailing card, The Times' Annual Midwinter Number, to be published December 29, consisting of seven big magazine sections inclosed in a decorated wrapper, will be sold at 15 cents, or sent postpaid anywhere in United States, Canada or Mexico for 25 cents.

Eastern folks regularly look forward to receiving this colorful gift from California, the most unique and appreciated New Year's remembrance that can be sent. As the demand this year will undoubtedly exceed all past records, copies intended for eastern New Year's gifts should be ordered without delay.

RAIN FORECAST FOR CHRISTMAS.

Total for Storm More Than Five and Third Inches.

Some Roads Still Closed, is Auto Club's Report.

Railroads Effect Repairs; Get Back to Normal.

Precipitation at various Southern California points up to last night was as follows:

	24 hrs.	Storm.	Season	Last Year.
Los Angeles	.08	5.72	6.98	7.16
Glendale	.11	10.01	11.00	5.00
San Pedro	.20	4.81	4.96	3.06
Covina	.04	4.85	11.03	2.89
Ormand	.01	5.17	5.72	2.21
Catalina	.25	5.20	6.07	2.00
South Pasadena	.05	4.51	8.43	3.02
Santa Maria	.01	2.20	3.20	1.98
Lompoc	.01	2.25	3.40	1.90
Santa Barbara	.07	4.49	4.92	2.47
Porterville	.00	1.17	4.28	1.67
Redondo Beach	.08	5.17	6.28	1.66
Escondido	.10	4.03	11.00	2.00
Orange	.02	4.92	6.94	2.20
Fullerton	.20	5.08	6.28	2.20
Santa Ana	.08	5.00	7.32	2.75
Newport Harbor	.03	4.94	6.94	2.20
Huntington Beach	.04	4.00	5.67	1.97
Santa Monica	.11	4.00	5.67	1.97
S. Monica Canyon	.17	4.05	4.71	2.83
Bakersfield	.00	1.15	3.15	1.25
Long Beach	.17	4.81	5.01	1.31
San Diego	.08	2.81	3.11	1.92
	.08	2.81	3.07	.90

Yesterday's rain brought the season's total close to the seven-inch mark, well above normal. In the twenty-four hours ended at 5 p.m. yesterday, .08 of an inch of rain fell, making 5.72 inches for the storm and 6.98 inches for the season. Last year's record to date was 2.93 inches. Normal rainfall for the same date is 4.26 inches.

The Los Angeles Weather Bureau last night forecast probable rain for today. An advanced prediction made by the San Francisco Weather Bureau forecast probable rains in all parts of California on Christmas Day.

Storm damage in this vicinity was being rapidly repaired yesterday. The steam railroads announced a return to normal conditions with the exception that the Santa Fe is still detouring mainline trains by way of Fullerton because of the washout at the San Gabriel River bridge.

MAKE ONE TRANSFER.

Pacific Electric officials say all the company's lines are in usual service except the Glendora branch, on which passengers are still being transferred across a washout near Azusa and hauled to their destination in busses.

The Automobile Club of Southern California issued the following road bulletin last night:

Foothill Boulevard is impassable beyond Duarte, due to a broken bridge at Azusa.

Los Feliz road is still closed.

Cajon Pass is virtually closed to motorists. Travel can be made in the daytime with a powerful car, but it is characterized as extremely dangerous.

Long Beach Boulevard is closed five miles from the beach city.

INLAND ROUTE CLOSED.

The inland route to San Diego is impassable, but the Coast Route can be negotiated.

The bridge between Downey and Bell is still out.

Coast road to San Francisco is impassable beyond Goleta.

The Ridge Route north is passable but dangerous. Motorists are warned to use extreme caution.

Whittier Boulevard is still out at Montebello. Detour must be made by way of the Montebello oil fields and San Gabriel Boulevard.

The valley road through Pomona is closed to travel for a short period at El Monte. Detours can be made via the Whittier Boulevard. The bridge at Puente is passable. On the valley road between Pomona and Ontario travel is impossible. The Foothill Boulevard at that point is used as a detour.

Terminal Tract Offer Rejected by Long Beach.

Los Angeles dock and terminal holdings, representing 244 acres, will not be acquired by the city of Long Beach, the City Council of that municipality yesterday having voted to reject the Dockweiler proposition for their transfer for a consideration of $3,000,000. The City Clerk of Long Beach will be instructed to notify Mr. Dockweiler of the declination of his offer.

Councilman Beck, who cast the single dissenting vote on the motion to reject the offer, contended that the voters ought to have an opportunity to decide the question, inasmuch as other bond propositions are to be submitted to them in the near future. Mayor Buffum of Long Beach asserted that the Council would not be justified in passing every issue over to the voters, whose representatives the Councilmen are.

WOMAN IS CHARGED WITH THEFT OF COAT.

HELD IN JUSTICE COURT FOR TRIAL FOR GRAND LARCENY.

For the asserted theft of a coat, valued at $95, from a department store, Miss Bessie Covington, a young woman, was held to answer yesterday by Justice Forbes. She is accused of grand larceny. Bertha Harris, a codefendant, was discharged by the court. Miss Covington's bail was set at $2500.

Testimony introduced by Dep. Dist.-Atty. Fitts indicated that the stolen coat was found in Miss Covington's room. Myrtle Anderson of the store testified that she checked up the store stock and found a coat of that description missing.

LeRoy Barnett, defense attorney, asserted he believed the coat was not worth more than $20, but Justice Forbes held that the value of the coat was what one could get for it on the market.

ON STREET WIDENING.

The South End Business Association called a special meeting to be held at 8 p.m., December 28, in Burke's Hall, Slauson and Moneta avenues, to discuss the proposed widening of Slauson avenue. Invitations are extended to every one living on either side of Slauson and to the north and south of Slauson avenue, between Figueroa street and the eastern city limits, to attend.

MILLIONS PAID SAN DIEGO MAN.

Spreckels Gets Check for North Island.

Land Used for Aviation Field by Navy.

Long Delays Cause Interest Cost to Increase.

[EXCLUSIVE DISPATCH.]

WASHINGTON, Dec. 23.—Santa Claus disguised as the United States mail is carrying to John D. Spreckels a government check for $6,980,333 as a Christmas present in full payment for North Island at San Diego. This sounds like good fortune and great liberality on the part of the Federal government, but the securing of this check is the end of a long battle filled with legal hurdles and every technicality that the government could use for its benefit.

When the government wanted North Island in San Diego Bay for a joint aviation base for the Army and Navy, the war was on and quick action was demanded. Mr. Spreckels was not anxious to sell but he agreed to do so. In the meantime the government was using this property, but an agreement for its sale to the government was drawn up, the value to be fixed by appraisement. When the award was made the government appealed from the decision as to its value and from that day until the final signatures were placed on the check in full settlement, it has been a battle royal.

OBSTACLES REMOVED.

Finally all the legal obstacles were removed and there seemed to be nothing left but to pay the award with interest, which amounted to several thousand dollars a day. The Democratic administration was loath to pay, although all the technical officers of the air service in both the Army and Navy declared it to be an ideal location for such a base.

In the last hours of the Wilson administration the case was referred to the Comptroller of the Treasury, who then was the court of last resort on all matters of audit and expense. He held on a technicality that the amount could not be paid and made an adverse ruling. In the meantime the interest was running up and the complications due to taking the property back with government improvements were discussed.

With the incoming of the Harding administration the budget bill was enacted into law and the office of Comptroller of the Treasury was abolished. In its place was created a new office, that of Auditor-General, which had much the same powers and among them the power of showing of additional facts of previous decisions. This all took time and the legal representative of Mr. Spreckels has been here for months to present the case in all its aspects to the new Auditor-General.

IS ORDERED PAID.

Finally the government wheels ground out the grist and the original award, together with the interest accrued, was ordered paid. When the check was finally issued the interest stopped and in the absence of official terms no one can say just what this amounted to in the aggregate, but it can safely be estimated at several hundred thousands, all because the government declined to accept a valuation which it considered larger than it had anticipated.

Now that the government owns North Island outright, it is the expectation in official circles that a great aerial base will be developed to the utmost degree. In fact, North Island now promises to see the greatest concentration of Army and Navy plane development in the United States. All air experts say that as a laboratory for the testing of craft in actual battle conditions it has no equal anywhere and a period of stagnation due to failure to take over the property is now at an end.

Onion Figures as Factor in Divorce Action

The onion, the subject of jokes both good and bad, yesterday came to the fore as a weapon of warfare in the divorce action of Mary Jessome against Michael D. Jessome. It is stated in a complaint filed by Mrs. Jessome that her husband threw one at her during a family argument.

The couple were married in Glace Bay, N. S., July 31, 1901, and separated on the 15th inst. Mrs. Jessome is represented by Attorneys Nix and Briney.

MAJ. MOSELEY DEAD.

Former Camp Kearny Quartermaster Expires Suddenly in Ohio.

Announcement was made yesterday of the sudden death last Saturday at Camp Sherman, Ohio, of Maj. L. Worthington Moseley, U.S.A. He was the quartermaster of Camp Kearny and major of the Sixty-second Infantry at that camp during the war.

Maj. Moseley was the son of Brig.-Gen. E. B. Moseley, retired, and Mrs. Moseley, of 7615 Fountain avenue, Hollywood, and a brother of Mrs. A. T. Harris and Mrs. W. F. Lewis, who is now in Manila. Maj. Moseley leaves a widow and daughter. They reside in Denver.

Maj. Moseley died at the age of 39. He had devoted his life to service in the Army, and had wide experience in the United States, Alaska and the Philippines.

The burial will be in the National Cemetery, at the Presidio, San Francisco.

FUNERAL FOR BABY.

Funeral services for Eugene Lee Goodrich, 7-month-old infant, who was suffocated Thursday at Los Angeles Harbor after the efforts of two physicians with a police pulmotor to revive it had failed, were conducted at 10 a.m. yesterday at the Goodrich Undertaking establishment at San Pedro. The baby was discovered unconscious by its mother shortly after daylight Thursday. The child had become wrapped in bed clothing.

Hamburger's Established 1888

The Great News Breaks!

"A Sale That is Different"

at Hamburger's

Beginning Tuesday, December 27th

Last details of preparation are being completed — the store is in readiness — News Brownies are as busy as bees with their work of "spreading the word."

For further notice of the Sale see Sunday Times and Monday evening papers.

SANTA TO BE HOST AT PARTY.

Holiday Entertainment at Monte Vista Lodge Planned for Children.

A Christmas party will be held at Monte Vista Lodge next Thursday, when 100 children from among those who have been "vacationists" there during the past months will return and spend the day with Santa Claus as host.

The Council of Community Service, under whose auspices the lodge is operated as a vacation camp, is giving a dinner and Christmas tree with program and games. The dining-room will be decorated for the event by young people from the San Fernando High School, who, together with students from Pasadena High School will serve the dinner that each "kiddie" may be assured of all good things offered. Mrs. Howard Reynolds will be general chairman of the party.

A group of young people from Glendale and Los Angeles, assisted by students from the Dramatic Art School, will decorate the tree, while Santa Claus comes from the football team of the Downey High School in the person of Fred Robinson. Mrs. Geddis, resident director of children's activities, is in charge of the children's games.

Adults are welcome to the party, though they must bring individual luncheons. Coffee will be served.

The Council of Community Service of California has been sending out Christmas cheer to hundreds of families during the entire month, culminating this week in a series of Christmas trees and Christmas parties. Community sewing centers operated during the past months have made thousands of garments, which together with blankets, warm comforters, toys, staple groceries and selected baskets have been distributed by an efficient committee and many subcommittees.

AUTO CRASH VICTIM IS EXPECTED TO DIE.

Struck down by an automobile driven by Charles B. Sexsmith of 20350 Sherman Way, on Sherman Way, near Van Nuys, early last night, a man, identified as Albert Smith, age about 35 years, suffered injuries from which he may die, according to police surgeons. He was first attended by Dr. L. S. Welsburn of Van Nuys and then sent to the Receiving Hospital, where it was found that he had a fractured skull and concussion of the brain. Later he was removed to the Pacific Hospital.

SEEKS TO RESTRAIN FILM PRODUCTION.

In an action brought by Nate C. Watt against the Universal Film Manufacturing Company, and Louis V. Eytinge, an order was issued yesterday requiring the defendants to show cause before U. S. District Judge Bledsoe, why they should not be restrained Thursday from producing a motion picture entitled "Jack Gilbert—the Peter Man." According to the bill of complaint Mr. Eytinge is the author of the scenario. The interest if any is held by the plaintiff does not appear.

All Phonographs and Pianos sold up to 5 p.m. Today will be delivered for Christmas

Barker Bros Established 1880

724 to 738 South Broadway

Victor, Sonora and Vocalion Phonographs

Sohmer, Vose, Henry F. Miller and Brumbach Pianos

MUSIC DEPARTMENT CLOSES AT 5:30

CARL ZEISS Prism Binoculars

The Finest Gift for Men

(Their Usefulness and Quality Last Forever.)

Zeiss Glasses, $52.50 to $92.00

Other makes from $45.00.

MARSHUTZ OPTICAL CO.

good glasses since 1887

518 W. 6th St. [between Olive & Grand]

—also 227 W. 7th St.

Brock & Company

Up to the Last Minute

Our displays are still replete with innumerable gift suggestions. And we are prepared to facilitate your selection to the utmost degree.

Visitors Welcome

Brock and Company

437 439 441 BROADWAY

The House of Perfect Diamonds

Windsor Square

Wilshire's Highest Class—Lowest Priced Residence Property.

R. A. ROWAN & CO.

W. Dwight Hammond Auctioneer

"BUY AT AUCTION"